re

Visit Down-Stairs Lunch-eonette

brics

pring Yard

40-inch ding Patterns

are starting your thread, splendid ventional designs bination, suitable acques and child-

—Today)

Bungalow 69

Vomen's .95

od, comfortable, light- that need admirably. ow bust elastic corsets m bust corsets of pink corsets of white cou- s, and think, they are

re Store—Today)

White .95 Pair

brown leather. Sizes

LATEST EDITION—5 CENTS

The Los Angeles Times

"Tell us, tell us, and we, and we."

SATURDAY MORNING, VOL. XL. APRIL 2, 1921.

GREATER SOUTHERN CALIFORNIA

ALLIES DELIVER ULTIMATUM TO HUNGARY

TEN LIVES LOST WHEN GOVERNOR GOES DOWN

PINNED IN WRECKAGE

Mother Stays With Doomed Girls.

Government Starts Inquiry into Responsibility for the Collision.

Steamer West Hartland Lands Scantily-Clad Survivors at Seattle.

[BY A. P. NIGHT WIRE.]

SEATTLE (Wash.) April 1.—Federal steamboat inspectors late today began a preliminary investigation into the collision off Point Wilson, Wash., early today between the Admiral Line passenger steamer Governor and the freighter West Hartland, which resulted in the sinking of the Governor, with the probable loss of ten lives.

The inquiry, which was called to determine whether officers of either ship should be charged with responsibility for the accident, was secret. Witnesses called included Capt. John Alwen, master of the West Hartland; Capt. E. P. Bartlett of the Governor, and Capt. Harry Martin, Puget Sound pilot, who was in charge of the passenger liner when the collision occurred. U. S. Dist. Atty. Robert C. Saunders also ordered an investigation.

TEN MISSING.

Ten persons — seven passengers and three members of the Governor's crew—were missing tonight. Officers of the Admiral Line said it was possible this number might be reduced.

The list follows:

PASSENGERS.

Mrs. W. W. Washburn and two daughters, Sadie, 12, and Ione, 14, Neah Bay.
V. Brulsema, San Francisco.
F. Sheek, San Francisco.
J. Claney, Los Angeles.
Alfred Kaseau, Los Angeles.

CREW.

Grant Christensen, second assistant junior engineer, Los Angeles.
C. M. Aubrittan, fireman, Los Angeles.
H. Webster, waiter, Los Angeles.

The survivors were brought to Seattle on the West Hartland, which, although badly damaged, was able to proceed under her own steam. They were cared for immediately upon arrival by a corps of doctors and nurses hastily assembled. One woman, Mrs. Sarah Cane of Los Angeles, was severely injured but was reported recovering tonight.

NO BODIES FOUND.

The Governor lies in water many fathoms deep, three-quarters of a mile northeast of Point Wilson, in the Strait of Juan de Fuca. She foundered at 1:15 a.m., one hour and seven minutes after she had been rammed by the freighter. No bodies from the wreck were found.

All agreed that while there was a light fog, the vessels could be seen as they approached each other. Ships' officers declined to discuss the question of responsibility for the collision, pending outcome of the official inquiry.

Heroic rescues of passengers by other passengers and members of the crew were features of the disaster. Mrs. W. W. Washburn of Neah Bay, Wash., refused to leave her two children who were pinned beneath wreckage in their stateroom and went down with them despite the efforts of two sailors to rescue her. Her husband, who was unable to reach his family after the accident, was saved. Officers and passengers alike declared that complete order was maintained and the transfer of the survivors to the West Hartland accomplished speedily.

SURVIVORS LANDED.

The West Hartland docked at Seattle shortly after 10 o'clock today.

It was an anxious crowd that gathered at the company's pier as the West Hartland, her steel prow crum-

(Continued on Second Page.)

Student Executed on Treason Charge

[BY A. P. NIGHT WIRE.]

REDLANDS, April 1.—Mgr. T. Fitzgerald, pastor of the Church of the Sacred Heart, ha sbeen notified that his nephew, William McCarthy, has been executed at Tralee, County Kerry, Ireland, on a charge of treason. McCarthy was to have been ordained to the priesthood at Los Angeles, having been adopted by Bishop John J. Cantwell of the Diocese of Los Angeles and Monterey.

LAST OF ILL-STARRED VESSEL OF THE ADMIRAL LINE

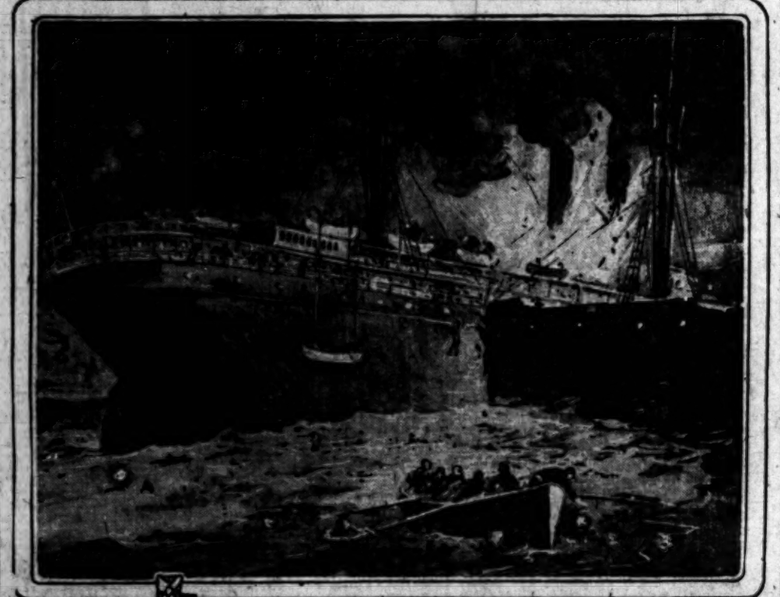

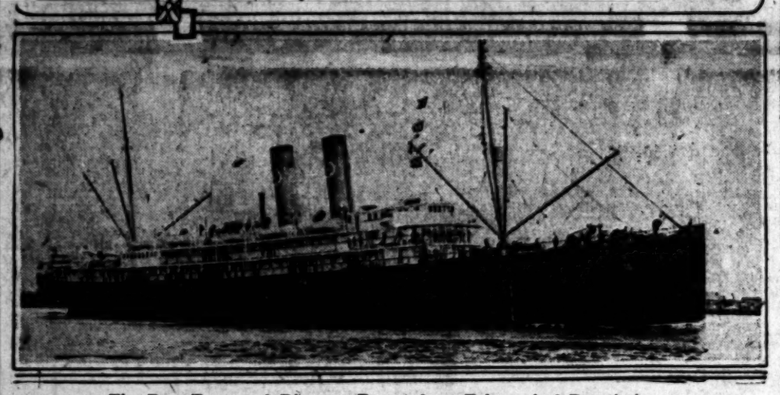

The Port Townsend Disaster; Drawn from Telegraphed Descriptions.

The freighter West Hartland, bow on, struck the Governor nearly amidships on the starboard side, cutting her almost in two and causing the immediate explosion of her boilers. The accident occurred about midnight in a light fog and within three-quarters of a mile of the Point Wilson light. Below is a photograph of the Admiral liner.

Seventy Deported Undesirables in Revolt on Ship.

[BY A. P. NIGHT WIRE.]

NEW YORK, April 1.—The story of how seventy undesirables, deported to Russia on the steamship Esthonia last February, revolted on the high seas under the leadership of a woman, Rosa Oradovsky, was told here today by H. J. Skeffington, Immigration Commissioner of Boston.

Conditions became so bad that the captain had painted on the deck white "dead lines," beyond which the radicals were warned not to advance on peril of death. These lines were guarded by sailors armed with revolvers and ordered to shoot if their commands were disobeyed.

Finally, a gale caused great billows in the ocean and seasickness quelled the revolution.

ANNA HELD WILL IS MADE PUBLIC.

Chicago Critic and Maid Are Remembered by Noted French Actress.

[BY A. P. NIGHT WIRE.]

SAN FRANCISCO, April 1. Certain terms of the will of Anna Held, a musical comedy star, were made known here today when a petition was filed in the Superior Court to have legal confirmation of the sale of some sugar company stock held by Miss Held here. Beatrice Briochi of Milan, Italy, Miss Held's maid, receives $2000; Lillian Russell Moore, the actress, a brooch set with hearts of sapphires and Miss Aimee Leslie of Chicago, a circle bracelet set with sapphires.

ANGELENOS ARE VICTIMS.

Half of Those Known to Have Died on Governor from This City.

Five of the ten persons who perished when the S.S. Governor went down early yesterday morning off Point Wilson, near Port Townsend, Wash., were from Los Angeles. In addition, a Los Angeles woman was seriously injured.

Those lost are: Mrs. W. W. Washburn and her daughters, Sadie and Ione; Alfred Kiseau and Jake Claney, among the passengers, and H. Webster, Grant Christensen and C. M. Aubritton from the crew. Of these the Washburns have spent many winters in Los Angeles and Santa Monica, though their home is at Neah Bay, Wash. Alfred Kiseau may simply have taken the ship here, as his residence is not known. Jake Claney had lived in San Pedro for more than a year and worked there as a longshoreman. At the time of the accident he was on his way to Alaska on a gold hunt.

The other members of the crew who are lost are believed to have lived in Los Angeles, although it has not been possible to ascertain their addresses.

IN HOSPITAL.

Mrs. Susan Kane, who is listed as having taken the vessel here, was injured and is in the General Hospital in Seattle suffering from a nervous collapse and from minor physical injuries.

W. W. Washburn, whose son, W. W. Washburn, Jr., with his wife and daughters, was returning to their home, is a merchant living at 2831 West Third street in Santa Monica. He learned yesterday through messages sent by witnesses of the tragedy that his daughter-in-law and granddaughters perished practically in sight of his son, who was rescued despite his efforts to return to the cabin for Mrs. Washburn and the girls. Mr. Washburn left for the north yesterday.

When the vessel was about to go down, the message stated, Mrs. Washburn rushed back to the cabin for her daughters, who had been stunned by debris. Washburn, who

(Continued on Second Page.)

LATE NEWS.

HELD ON MANN ACT CHARGE

BROKEN BOW (Neb.) April 1.—Rev. Eugene Ackley, called here from a Wisconsin town as temporary supply for the United Brethren Church, is in the County Jail tonight following his arrest today by the Sheriff on a charge of violation of the Mann Act.

PRIEST IS MURDERED

DETROIT, April 1.—Rev. Leo Jarecki, pastor of a church at Wyandotte, a suburb, was shot and killed when called to the doorway of his rectory late tonight. The priest's assailant escaped in an automobile.

MAIL POUCHES STOLEN

SAN FRANCISCO, April 1.—Two mail pouches were stolen from the Southern Pacific station at Palisade, Nev., Thursday night, according to a telegram received today by S. H. Morse, chief postal inspector in charge of this division.

VICTIM OF LIVE WIRE

WOODLAND, April 1.—Leland Hiatt, 21, was killed today on his father's ranch near Kirksville when a derrick cable on which he was working formed a contact with a live wire.

FIRST BERRIES SHIPPED

WATSONVILLE, April 1.—The first strawberries of the season left here today, two weeks ahead of the average date for initial shipments. The crop for this season is estimated at 155,000 crates, approximately three times the normal yield.

NEW RULER FOR ERIN.

Talbot to Succeed Viscount French.

Lord-Lieutenant is Called the Most Popular Unionist Whip in Generation.

Assassination of Crown Forces Heavy; Find Bombs in Dublin Stables.

[BY CABLE AND ASSOCIATED PRESS.]

LONDON, April 1.—Field Marshal Viscount French of Ypres will be succeeded as Lord-Lieutenant and Governor-General of Ireland by Lord Edmund Bernard Talbot, who has held the post of joint Parliamentary Secretary for the Treasury.

Sir Robert S. Horne, president of the Board of Trade, has been appointed Chancellor of the Exchequer in succession to J. Austen Chamberlain. Stanley Baldwin, Parliamentary Secretary to the Treasury, will become the new president of the Board of Trade.

The London Times, referring to Lord Edmund Talbot as "the most popular chief Unionist whip for a generation," says editorially:

"Whether his qualifications as the foremost lay Catholic in England will recommend him as strongly to the Irish people as the government seems to expect is an open question, but he would scarcely have accepted the appointment without some assurance that the same system of administration which marked the latter years of Viscount French's Viceroyalty will not be maintained in all its rigor."

Viscount French was appointed Lord-Lieutenant of Ireland in 1918. At the outbreak of the World War he was in command of the British forces in France and Flanders, a position he held until he was relieved by Field Marshal Sir Douglas Haig in December, 1915. One of his greatest achievements was the famous Battle of Ypres, the winning of which barred the channel ports from a German invasion and saved England from invasion. On his retirement in France he was created Viscount French of Ypres.

Much surprise was evidenced when French was made Lord-Lieutenant of Ireland. The Irish Nationalists expressed the belief that his administration would be characterized by repressive measures. His rule in Ireland never proved a happy one because of his strong stand against the radicals and his declaration that a Sinn Fein republic would never be established there. In December, 1919, an unsuccessful attempt was made to assassinate him while he was motoring in Ireland. His party was ambushed and fired upon, but he escaped injury.

HEAVY CASUALTIES.

[BY CABLE AND ASSOCIATED PRESS.]

DUBLIN, April 1.—The week's casualties among crown forces again were heavy, says the official weekly review which places them at forty-six. Nineteen casualties were sustained by the police, five of them being men killed and fourteen wounded. The military had thirteen killed and fourteen wounded. There were twenty-six attacks on the crown forces, of which twenty-two were ambushes. Sinn Fein as-

(Continued on Second Page.)

SOVIET BID FOR TRADE.

America Principal Objective.

Krassin Refuses to Believe That Washington's Attitude Insurmountable.

Declares Russia Looks to Us as Country Which Understands Her Needs.

[BY CABLE AND ASSOCIATED PRESS.]

LONDON, April 1.—Despite the uncompromising tone of the recent note of Secretary of State Hughes in reply to representations by Russia for opening of trade relations with the United States, the principal objective of the Russian soviet government's foreign policy is, and will continue to be, the establishment of relations with the United States, according to Leonid Krassin, Bolshevik representative.

He refuses to recognize the attitude of Washington as an insurmountable difficulty to the establishment of relations with the United States, whereby trade would be possible. Krassin gave these views when interviewed by the Associated Press today.

DEFER CREDIT QUESTION.

He stated that the admission to America of Russian commercial representatives was the first requirement; the initial transactions would then be carried out by means of cash payments, with the question of credits, naturally, arising later.

"In its relations with foreign governments the soviet government is prepared to respect the principle of private property and act upon the policy of exchange of equal values in trade," said Krassin. "If these guarantees are insufficient deposits will be placed, acceptable to financial institutions, insuring against violation of contracts."

No predictions or promises of any great volume of trade were made. He expected the immediate difficulties would be transport.

PRODUCTION REDUCED.

Concentration of the Russian people's energies for three years on defensive warfare had reduced production to a minimum, and the only remedy, he declared, was the opening of relations with foreign nations.

The fact that trade has been carried on by soviet Russia with the Baltic states for a year, the Russian representative pointed out, was proof of its practicability. It was inevitable that commercial relations would be re-established with America. The sooner they were started, the sooner Russian construction would get under way and this would mean an earlier economic peace for Europe and the world. There would be no peace in Europe, he added emphatically, until there was a peaceful Russia.

LOOKS TO AMERICA.

"The soviet government looks to America, as a country where Russia can obtain experienced men and materials, which are needed in the

(Continued on Third Page.)

HAPSBURGS MUST NOT ATTEMPT TO REGAIN CONTROL

[BY CABLE AND ASSOCIATED PRESS.]

PARIS, April 1.—Warning was given Hungary today by the Allies that the restoration of the Hapsburg dynasty would entail disastrous consequences for the Hungarian nation.

This warning, issued through the council of ambassadors, constituted a virtual ultimatum from the chief Allied powers, including Great Britain, France, Italy and their lesser associates.

It was given an additional point by the fact that it was communicated officially to the Allied states by which Hungary is surrounded—Czecho-Slovakia, Jugo-Slavia, Rumania and Poland, at least the first three of which, comprising the "little entente," have declared themselves ready to take military action against the Hapsburg restoration.

While the attitude of the Entente had been shown, the incident is regarded as being meant to strengthen the hands of the government in case of new unlooked for eventualities.

OVERNIGHT DEVELOPMENTS.

Overnight developments presaged an early curtain on the last act of the drama of Steinamanger and the way is all prepared for the former Emperor's departure. Reports from inside political sources in Budapest indicate that persons who compromised themselves in the adventure already are seeking a way out. The firm attitude of the Entente and the menace of the military power of Czecho-Slovakia, Jugo-Slavia and Rumania are said to have brought even the maddest monarchists to sanity. Although militarily impotent, Austria's uncompromising attitude showed them they could look for no aid there.

It is learned that diplomatic circles here this morning received assurances from Budapest that Charles realizes the futility of his hopes and is prepared to return to his Swiss exile.

It is understood he will await the actions of the Hungarian Parliament this afternoon and bow as gracefully as possible to its constitutional decree against him, which already has been foreshadowed in the Vienna monarchist organs.

MARCH NOT CONFIRMED.

Meanwhile advices reaching Paris through official and other reliable channels give no confirmation of the rumors that former Emperor Charles was marching on Budapest at the head of a large body of troops to replace himself on the throne.

Official advices to the French Foreign Office emphasized that Charles was still at Steinamanger, near the Austrian frontier, that negotiations were in progress for his removal from Hungary, presumably back to Switzerland through

(Continued on Third Page.)

CHARLES'S BUBBLE BURSTS.

Willing to Go Back to Switzerland; Allies' Ultimatum the Cause.

[BY CABLE—EXCLUSIVE DISPATCH.]

BUDAPEST, April 1.—Ex-Emperor Charles, who on Easter Sunday stole over the Hungarian border disguised and with a false passport, with the intention of reclaiming the Hungarian throne, will leave the country tonight, escorted by Entente officers and troops, but without his crown.

Before a thronged gallery of spectators, and with every delegate in his place, the Hungarian National Assembly opened its session at noon today to take action with regard to the ex-Emperor.

During the morning the various party leaders in conference agreed a resolution should be presented by the leader of the peasants' party declaring that the ex-Emperor's unexpected return "is seen as a national peril, endangering peace, which the National Assembly condemns in the sharpest terms, and therefore requests the government to exert all its energies to the end that this peril be averted."

The resolution was adopted unanimously amid tumultuous applause, while spectators and delegates sang the national hymn.

ULTIMATUM EFFECT.

[BY CABLE—EXCLUSIVE DISPATCH.]

PARIS, April 1.—Following the ultimatum issued by the ambassadorial council this morning declaring the Hapsburgs would not be tolerated on the Hungarian throne, the French Foreign Office this evening received an official communication from Budapest stating that Charles would leave Hungary in the near future.

The ambassadorial council's note firmly upheld Italy and the Little Entente practically threatening to per-

(Continued on Second Page.)

RED FORCES ATTACKED IN VLADIVOSTOK

Anti-Bolshevik Troops Begin Battle Against Militia; Japs Remain Neutral.

[BY CABLE AND ASSOCIATED PRESS.]

TOKIO, March 31. — Anti-Bolshevik troops, formerly commanded by the late Gen. Kappell, armed with four machine guns, opened an engagement with the Russian militia in Vladivostok at 4 o'clock this morning, says a dispatch from that city to Nichi Nichi Shimbun, of this city.

Fighting was said to be in progress in the streets and the city was in confusion. The Japanese garrison in Vladivostok has announced its neutrality, it is said.

The Kappell forces are reported to have seized Nikolovsk, a city ten miles northwest of Vladivostok.

FRENCH KILLED BY TURKS.

Reports of Fighting Received in London from Cilicia, Asia Minor.

[BY CABLE AND ASSOCIATED PRESS.]

LONDON, April 1.—Fighting between the Turks and French, in which the latter lost twenty killed, is reported in messages from Cilicia, Asia Minor, sent by the Constantinople correspondent of the London Times.

The news appears to confirm persistent rumors of repudiation by the Turkish Nationalists' administration at Angora of the Franco-Turkish agreement concluded in London.

ATHENS, March 31.—The highest importance is attached here to the reported advances of the Greek army, and it was stated in Greek circles here today that occupancy of Eski-Shehr by the Greeks was imminent after their taking of Kovalitza yesterday.

Official circles are represented as considering as a foregone conclusion a favorable solution of all pending questions with the Allies, including the recognition of King Constantine, after the army has successfully carried out the Anatolian campaign.

FIGHTING SPREADS.

[BY CABLE AND ASSOCIATED PRESS.]

ATHENS, April 1.—Fighting between the Greeks and Turkish Nationalists has spread along the line in Asia Minor until the northern end of the active zone is within thirty miles of Ismid. An official statement issued here tells of the Eleventh Division of the Greek army occupying the northern entrance of Geiveh Pass, south of Adabazar, and pushing forward into the defile more than six miles. Severe fighting occurred during this operation.

BOY SCOUT SAVES TOT.

[BY A. P. NIGHT WIRE.]

NORTH BEND (Or.) April 1.—Jimmy Dingman, a Boy Scout, plunged into the bay here and saved 3-year-old Theresa Bacon, who had fallen through a hole in the wharf.

Col. Harvey Will be Ambassador to St. James Court.

[BY A. P. NIGHT WIRE.]

WASHINGTON, April 1.—Definite announcement of the selection of Col. George Harvey of New York to be Ambassador to Great Britain was made today at the White House.

The choice, which is understood to have been determined upon some time ago, was made known formally as an incident of Col. Harvey's visit here today to confer with the President. It was understood that he had been summoned by Mr. Harding to take over details of his mission at the Court of St. James.

FRESNO GIRL SLAIN; MYSTERY IN MURDER.

[BY A. P. NIGHT WIRE.]

SAN FRANCISCO, April 1.—A girl identified as Miss Alice Byxbee of Fresno was shot and killed by an unknown assailant in Buena Vista Park here tonight. Miss Byxbee, with a companion, was on her way to a party when the man rushed out and, according to her companion, fired four shots at Miss Byxbee and disappeared.

DASHES GERMAN HOPES.

Harding Determined They Must Pay Bill and Admit They Started War.

BY ARTHUR SEARS HENNING.

[EXCLUSIVE DISPATCH.]

WASHINGTON, April 1.—The United States holds Germany responsible for the war and will insist that Germany make all the reparation in its power for the devastation and sufferings of innocent peoples wrought by its inexcusable act of aggression.

This is the attitude of President Harding and his administration authoritatively made known today. Presumably it was communicated to former Premier Viviani of France in his talk with Secretary of State Hughes, if not during his audience with the President.

Whatever peace program the administration evolves is to be made consistent with this fundamental declaration. The United States will do nothing that would permit Germany to escape full responsibility for the war.

Germany, moreover, the administration holds, must admit responsibility for the war and must be compelled to pay damages to the full extent of its ability, as determined in a fair and just manner.

TAKE STRONG ATTITUDE.

Any suspicion in any quarter that the United States, after spending its blood and treasure in the war, would do or say aught that would

(Continued on Second Page.)

Oberammergau Votes to Give Passion Play.

[BY CABLE AND ASSOCIATED PRESS.]

OBERAMMERGAU (Bavaria) April 1.—The village elders of Oberammergau today voted to enact "The Passion Play" in 1922. The last presentation was given in 1910.

The peasants portray the sufferings and death of Christ in fulfillment of a vow made in 1634 to present "The Passion Play" every ten years as an expression of gratitude for having been spared from a plague. They were unable to enact it in 1920 because of unsettled conditions.

FOUR EDUCATION BILLS PASSED.

Would Make Normal Schools Teachers' Colleges.

Authority to Confer Degrees is Granted.

Again Refuse to Tamper with Insurance Laws.

[BY A. P. NIGHT WIRE.]

SACRAMENTO, April 1.—The Assembly of the State Legislature passed four bills for the schools of the State today, one authorizing the elevation of Normal schools to teachers' colleges with authority to grant teachers' degrees, another amending existing laws to further the teachers' college plan, and two more making minor amendments in the school code at the request of the State Board of Education. Postponed the wet and dry question to next week, making a special order of Hornblower's resolution for memorial to Congress favoring light wines and beers, and another special order of the T. M. Wright prohibition enforcement bill. The Hornblower resolution will be taken up Wednesday and the Wright bill Thursday, each at 11 o'clock.

REORGANIZATION HEARING.

Tonight the Senate and Assembly committees on Governmental Efficiency and Economy started joint hearings on the various reorganization bills and plans, with the announced hope of getting through in about a week's working nights and day sessions.

The Assembly again displayed resistance to "monkey with" the State insurance compensation laws, as one assemblyman phrased it in debate, and killed down a bill by Parkinson that would have held the surplus funds in the commission to the usual reserve plus $1,000,000 for hazards of the future and have authorized the return of any remaining sums to the insurers, either in cash dividends or by way of credits on future policies. There were sixty votes registered, even the author declaring it. He explained he had introduced it by request, and that the Insurance Committee had passed it out, but that he would vote no "in deference to the changed views of committee as shown by their votes."

REFUSED PASSAGE.

The lower house also refused passage to a bill by West that was intended to limit the transmission of telephoned or telegraphed train orders at stations where no agent was maintained to the hands of engineers and conductors instead of any trainman as at present. The bill was defeated on the argument that it was interference with work now handled by the Railroad Commission.

Another bill to go down to defeat was introduced by Spaulding, and would have given counties the option to return to the old system of employing County Surveyors and designating road districts instead of having a county engineer. A bill by McGee to make the limit for deer one annually also was beaten, the present law, allowing two being upheld in debate as sufficiently protective.

Cleary secured passage of an amendment to the horticulture laws providing a method for financing the abatement of certain pests in orchards, and also providing that when owners declined to abate such pests or take advantage of the proffered aid, the counties may do the work, and cost will be a first lien on the property.

SALARY DEDUCTIONS.

McDowell's bill to provide that deductions from the pay of employees because of tardiness shall not exceed by more than a half hour the time actually lost, was adopted after debate.

A bill by Hurley authorizing the payment by counties of premium for surety bonds required of township officers was passed without opposition.

West's bill to require counties to pay for autopsies on the bodies of convicts committed from such counties was passed. West said now when a convict from Los Angeles or San Francisco died at San Quentin or Folsom under circumstances requiring an inquest and autopsy, Marin or Sacramento county had to foot the bill. He said those counties had enough expenses of their own without assuming others, and the Assembly unanimously agreed with him.

GRIST OF COUNTY BILLS.

The usually daily grist of county government, bills, amendments to various fish and game laws, and changes in street improvement and similar acts, was ground out. The bills passed and defeated today all originated in the Assembly and those passed were sent to the Senate for concurrence.

The Assembly adjourned to meet again tomorrow. Speaker Wright announcing that one session would be held, to conclude about 1 o'clock. Several members sought excuses for the day, but they were refused on the ground that executive work might impell a call of the house.

Before taking adjournment until Monday morning, the Senate today adopted a rule limiting future debate to 5 minutes for each member on any issue and scheduled a series of committee hearings that will occupy all available time between sessions next week. This action was taken in anticipation of adjournment April 29.

MEMORIAL TO CONGRESS.

Without dissent the Senate adopted resolutions by Slater and Inman, requesting Congress to impose a protective tariff on hops and by Rigdon asking similar action with respect to almonds.

Several hours were spent in the Senate over a motion to refer back to committee for further consideration a bill by Senator Johnson, designed to permit cities to organize for development of electric power. The motion was lost, 14 to 19. Opponents of the measure held that amendments adopted in committee radically changed the purpose of the bill and contended that a public hearing should be given the power companies and others affected. Johnson agreed to hold the bill on file for several days before taking it up for final action.

Four Senate committee meetings of interest are scheduled for next Monday night. The naval base controversy between Alameda and Mare Island advocates will be given a hearing before the Commerce and Navigation Committee. The County Government Committee will take up a bill designed to enable counties to own and operate cement plants. The Fish and Game Committee will have a public hearing on Inman's bill to prohibit aliens from engaging in commercial fishing and the Senate Finance Committee will join with the Assembly Ways and Means Committee in a session on bills proposing that the State take over certain tracts of land near highways in line with the "save the redwoods" movement.

The Assembly Committee on Public Charities and Corrections tonight reported out, without recommendation, a bill by Assemblyman Greene repealing the act creating a home for delinquent women.

The original bill was prepared as a straight repeal of the act, but it was amended in committee to provide that, if it should pass, the management of the Sonoma State home would be authorized to take over and manage a farm already acquired as a site for the home for delinquent women.

Assemblyman Mather, chairman of the Committee on Public Charities and Corrections, said at least three members of the committee opposed the Greene bill, but they felt it was fairer to send it out for consideration on the floor than to table it without opportunity for full discussion.

Hurley's bill for a censorship of motion-picture films by the State Superintendent of Public Instruction before they were released to public view was tabled tonight by the Assembly Committee on Public Morals, with the consent of the author. Hurley told the committee that a bill sufficiently like his to meet his approval was on its way to the Assembly from the Senate, having been introduced there by Senator Eden, and referred to the Judiciary Committee, where it now rests. The Eden bill is not a censorship measure, but provides for the creation of a board of review, merely to put a stamp of approval on films it considers clean and worth while.

A bill by Burns relating to the bribery of participants in baseball games also was tabled for similar reasons. A Senate bill introduced by Senator Flaherty has been referred to the Judiciary Committee of that house.

LOS ANGELES PEOPLE LOST.

(Continued from First Page.)

had also been knocked down, went to get a few of them, and was buffeted about by the waves and knocked down by the debris until finally he was taken against his will to a lifeboat about to depart. Fighting to be allowed to return to the cabin in which he knew his loved ones were about to perish, he was only kept in the vessel with the greatest difficulty.

ESCAPES INJURY.

Mrs. Catherine Wombacher, one of the numerous wives of J. P. (Bluebeard) Watson, who is now serving a life sentence for wife slaying, came through the catastrophe without a scratch.

Capt. E. P. Bartlett, who took charge of the Governor at San Francisco on account of the illness of Capt. Thomas, was well known on this coast, having handled the Yale here for many years, and also having handled that vessel in its trips across the English Channel as a transport ship during the war.

The Governor, which had a tonnage of 5475 and was 425 feet long, was valued at $1,500,000, exclusive of cargo. She was built at Camden, N. J., in 1907, and had been on the run from this port to Puget Sound for the last thirteen years. She had been constructed at the same ships prior to the one which sent her to the bottom of the sea, these being: Running ashore in 1916; running into and sinking the U.S.S. McCulloch off Santa Barbara in 1917; ramming and breaking in two the Admiral Hartog in 1917, and being crippled almost to the sinking point while at sea in May, 1918.

PASSENGER LIST.

Following is the passenger list:

LOS ANGELES TO SEATTLE.

Dr. A. B. Tiernan, Fred Rea, Jr., Mrs. Elinabeth Lasd, Anna Lawson, Mary Williams, Mr. and Mrs. Frank C. H. Fowler, Mrs. Theodore Sarah A. Winded, Elizabeth Rogers, E. V. Berger, Hildegarde Von Boeton, Miss K. E. O'Brien, Sadie Fleming, Miss A. B. W. Wilkinson, Mrs. Mather, Alfred Koolan, H. F. Burrows, J. Clancy, Mrs. E. M. Impey, S. H. Fisher, J. Ferguson, Josefa Fleming, Miss A. B. W. Wilkinson, Mrs. Addie E. Tarbot, Janette Cuts, J. J. Schulte, Mrs. Elizabeth Schulte, F. A. Van Eyk, Mrs. Blanche Van Eyk, Mrs. Mary Schaefer, Mrs. Addie E. Whitten, Kathryn Woodsacher, George A. Watson, Mrs. Mary Watson, Anna Carpenter, R. E. Carpenter, Grace Gardner, C. Bellinger, Mrs. Bellingmont, R. F. Cutts and wife, John Mercer, Mrs. L. M. White.

LOS ANGELES TO VICTORIA AND VANCOUVER.

Miss Hubbs, James S. Walker, Mrs. Alice A. Walker and child, A. Rosenbolm, Rose, Mary and Martha Rosenbolm, Rose and Francis Appleton, Mrs. Ethel Cowell, Mrs. A. Mead, Mrs. J. Hathorn, Marguerite Smith, J. T. Beattie, Stella Thompson, Miss Norton, F. R. Jacques, Mrs. Anna M. Jacques, Bertha Lee Price, Mrs. Jennie Mc-Knight, William Voigt, Orion W. Benjamin, H. Mackride, Margaret Bradshaw, Margaret Bradshaw, Robert Pinar, Bernice Pinar, Jacqueline Reid, Eleanor Reid, Winnifred Chambers, Gladys Reid, Mrs. W. S. Hight, Mrs. Anna Atkinson, H. M. Sutherland.

SAN FRANCISCO TO SEATTLE.

J. J. Marks, H. Weimer, H. Williams and wife, A. G. Hemrick, wife and baby, W. Gosling, H. Hoffman, Mrs. A. Chase, Franklin McLaughlin, Agnes McLaughlin, W. W. Washburn, Ellen Woodridge, Margaret Selby, Alice Wise, E. Turner and wife, Jessie Fox, Irene Richardson, C. J. Bauer, Mrs. F. M. Marshall, W. A. Walter and wife, Mrs. A. Hemrick, wife and baby, W. Gosling, H. Hoffman, Mrs. S. Chase, Franklin McLaughlin, Agnes McLaughlin, W. W. Washburn, Ellen Woodridge, Margaret Selby, Alice Wise, E. Turner and wife, Jessie Fox, Irene Richardson, C. J. Bauer, Mrs. F. M. Marshall, W. A. Walter and wife, Mrs. A. Hemrick, wife and baby, W. Gosling, H. Hoffman, Mrs. S. Chase, Franklin McLaughlin, Agnes McLaughlin, W. W. Washburn, Ellen Woodridge, Margaret Selby, Alice Wise, E. Turner and wife, Jessie Fox, Irene Richardson, C. J. Bauer, Mrs. F. M. Marshall, W. A. Walter and wife, A. G. Hemrick, wife and baby, W. Gosling, H. Hoffman, Mrs. S. Chase, Franklin McLaughlin, Agnes McLaughlin, W. W. Washburn, Ellen Woodridge, Margaret Selby, Alice Wise, E. Turner and wife, Jessie Fox, Irene Richardson, C. J. Bauer, Mrs. F. M. Marshall, W. A. Walter and wife, Mrs. A

...geles Times DAILY FOUNDED DECEMBER 4, 1881. ... First and Broadway. ... Single copies: Daily, 5 Cents; Sunday, 10 Cents. Everywhere. ... California, Arizona, Nevada, Utah, Texas, Colorado, Idaho, Montana, New Mexico, ... $1.50. In Zones 6, 7 and 8, balance of ... $2.50; Monthly, $1.50. POSTAGE PREPAID. ... 4, 1881, at the Postoffice at Los Angeles, Cal., ... of March 3, 1879.

... 2, 1921. Vol. XL. No. 129.

Point Wilson lighthouse, near Port Townsend, in the Strait of Juan de Fuca. The Governor is believed to lie in about twenty-five fathoms of water. According to Purser Holzer, the Governor was on her course, it being customary to steam close to shore in making the Point Wilson light.

Ship's officers declared the night was fairly clear, with a light fog overhanging. William G. Thomas, keeper of the Point Wilson lighthouse, who was in his tower at the time of the collision, said he plainly heard the crash and could see the two ships together from his windows.

Mrs. H. Williams, who is blind, was given special care by the crew, her daughter, Mrs. H. Weisner of Sumner, Wash., said. They were accompanied by their husbands. "The men of the crew were simply wonderful," said Mrs. Weisner. "They put a life preserver on mother, carried her up the ladder and put us in boats."

DIED AT POST.

Grant Christiansen, second assistant engineer of the Governor, is believed by the ship's officers to have gone to his death when he insisted on going down to the engine-room to see if he could keep the ship's engines running.

"The last I saw of Grant was when he was coming down the ladder," said O. T. Olson, third assistant junior engineer. "If he continued down the ladder he was lost. I felt the crash, and the next thing I was swept from my feet by the water. When I got to my feet it was knee deep, and it was all I could do to get out. The lights must have gone out immediately."

Much credit was given Chief Cook A. L. Bodkin, colored, who laughed and joked through it all, and, passengers said, kept many of them from hysteria.

SAVED BY CREW.

Heroic work on the part of two unidentified members of the crew, who neglected their own safety to release her from a mass of twisted iron and wood in her stateroom, saved the life of Mrs. Gardner, Seattle, she said on landing.

Mrs. B. F. Coffin of Long Beach, Cal., coming to visit a brother in Seattle, said she was suffering from exhumation, but had no difficulty in making her way to a lifeboat. Her husband, who has only one arm, also was uninjured.

Officers and passengers agreed that Benny Lundenburg, freight clerk on the Governor, was the last person to leave the sinking ship. He dove into the water and was picked up by a lifeboat.

Charles Norton of San Francisco, said he was told by members of the crew to "go back" as there was no danger. "I did," he said.

WOMEN AND CHILDREN.

"The women and children," Mr. Norton said, "were looked after first. I didn't see any room left for me, so I jumped overboard with a life preserver, which I took from my stateroom. I had no trouble and was picked up by one of the boats."

Mr. and Mrs. A. G. Heinicke, San Francisco, said they were happy because they had saved their 2-year-old daughter, Barbara.

Charles Bense, who was on the Governor's deck, described the collision.

"I was directly on the prow of the Governor," he said. "It was foggy and I believe, started to rain. I plainly saw the West Hartland approaching us. She came around a point and bore down directly upon us.

"I saw her nose into the Governor, felt the shock and saw her bury her prow sidewise of our boat."

Bense, aside from the pilot and ship's officers, was believed to be the only person on the ill-fated vessel who saw the West Hartland approaching.

BANK CASHIER IS SOUGHT.

[BY A. P. NIGHT WIRE.]

CROWLEY (Colo.) April 1.—Warrants were issued today for the arrest of James Shipler, 21-year-old cashier of the Crowley County State Bank, charged with embezzlement of between $500 and $10,000, following Shipler's disappearance yesterday.

...ctor ... Brunswick ... PLAYER ROLLS ... erest in Grand Opera, ... engagement of the Chi... Company, April 4 to ...lowing VICTOR and ...ecords worthy of spe... —Habanera— ...Bozzanzoli. ...Casto's Dream, ...ffo. ...'Amore—Twenty ...Caruso and De Luca. ...f Seville—A Little ...Hear—Virginia Rea. ...—On With the Play— ...mantics. ...—Habanera— ...avinska. ...player rolls for the following, La Traviata and ...e records and rolls for ...FLOOR Record and ...h Broadway ...Allen Co.

MRS. STILLMAN PROVES WINNER

Knockout Blow Given Banker in Court Decision.

Record Alimony Allowance is Given Wife.

Several Letters Ruled Out; Reasons Shown.

[EXCLUSIVE DISPATCH.]

NEW YORK, April 1.—Mrs. "Fifi" Stillman and Guy, her 28-months-old son, won easily today the first court skirmish in the absorbing divorce suit of James A. Stillman. Justice Morschauser of the Supreme Court handed down his decision in the alimony and counsel fees phase.

In brief, Mrs. Stillman scored on every point.

She has been receiving $5000 a month alimony, but asked the court to allow $10,000, and now gets $7500, or $90,000 a year. She is awarded $25,000 counsel fees.

The sum of $12,500 is set aside for expenses, particularly in defense of the legitimacy of Guy Stillman.

LETTERS RULED OUT.

Her lawyers regard Justice Morschauser's ruling on letters in the case as a "knockout" for the banker's divorce case. The justice, citing many precedents and legal authorities, ruled Mrs. Stillman's "confession" letter to Mr. Stillman is not admissible because it was a confidential communication from wife to husband. At the same time the justice held Mr. Stillman cannot introduce the alleged letters from Fred Beauvais to Mrs. Stillman unless legal grounds are developed during the progress of the actual trial.

Mr. Stillman's counsel had hoped through the letters to show that Mrs. Stillman was unfaithful; that she had a love affair with a Canadian-Indian guide, Beauvais, at the Stillman summer camp in Canada, and that Guy Stillman is the son of Mrs. Stillman and Beauvais. None of the letters, which were submitted to the court in affidavit form by Mr. Stillman, and none of Mrs. Stillman's disclosures about his affairs with "Mrs. Florence Leeds," became public today.

POINTS FOR APPEAL.

With practically every point in Justice Morschauser's decision construed as being in favor of Mrs. Stillman, Delancey Nicoll, attorney for Mrs. Stillman, announced he would appeal upon the following grounds:

(1.) That the court allowed excessive alimony and counsel fees.

(2.) That the court erred in not admitting the letter as evidence.

Mr. Nicoll said that the appeal would be made to the appellate division of the Second Judicial Department as quickly as the necessary papers could be prepared.

PAPERS SENT AWAY.

It had been expected that the documents would be available when the justice filed his decision. They were sent, sealed, to Clerk Decker of the court at White Plains. He was to take them to the court at Carmel, thirty-five miles away, where the original divorce action was started. There the documents were to be formally filed and made part of the court records. As such, they would be public records.

At the last minute, however, Justice Morschauser sent word to hold the papers at White Plains until Monday. It seems attorneys in the case wanted time to think things over before having the records filed, and wanted to decide on how much of the records should be given out, if any, at this time.

Justice Morschauser's decision on the alimony-counsel letters phase today clears the way for taking of testimony before Referee Gleason. It is recalled only one hearing has been held, when six witnesses were brought from Canada and told of alleged improprieties of Beauvais and Mrs. Stillman at the summer camp.

"MRS. LEEDS" CASE.

Mrs. Stillman's witnesses are yet to appear and tell of "Mrs. Leeds," once chorus girl, and Mr. Stillman. It is charged by Mrs. Stillman that Mr. Stillman took Mrs. Leeds out of a chorus, provided expensive apartments, automobiles and summer homes for her, and posed as Mr. Leeds.

The direct charge is that Mr. Stillman is the father of "Mrs. Leeds's" 30-months-old baby, Jay Leeds.

Further hearings before Referee Gleason also will be behind closed doors. When all the testimony is in he will make recommendations to the justice.

A small army of reporters were at White Plains early today to get copies of Justice Morschauser's decision. It covers fourteen typewritten pages and represents five days and nights of careful study by the justice.

RECORD ALLOWANCE.

The temporary allowance to Mrs. Stillman is the largest award ever made in this State, either for temporary or permanent alimony. In the case of Mrs. Katherine Gould against Howard Gould, the permanent alimony awarded the wife, when a decree of separation, was $36,000 a year, or $3000 a month.

Mrs. Stillman's temporary alimony is at the rate of more than twice that Mrs. Howard Gould received as a permanent award. In opposing Mrs. Stillman's application for $10,000 a month temporary alimony, or at the rate of $120,000 a year, and $75,000 for counsel fees to defend the suit started by Mr. Stillman, Delancy Nicoll contended in court that Mrs. Stillman's present allowance of $40,000, which Mr. Stillman had made voluntarily, was adequate.

The justice in granting $7500 a month alimony merely cut in half the request of Mrs. Stillman's counsel for an increase of $5000 a month.

In doing so he took into consideration the fact that Mr. Stillman has an undisputed income of $536,000 a year.

SIGNAL MEN WILL OPPOSE WAGE CUT.

[BY A. P. NIGHT WIRE.]

NEW YORK, April 1.—The proposal to reduce wages of the railroad signal men employed on the New York Central lines were rejected today by representatives of the employees in conference with company officials. Both sides agreed to make a joint appeal to the Railroad Labor Board, the railroad representatives assuring the men there would be no wage reduction until the board makes its decision.

WASHINGTON NEWS IN BRIEF.

[EXCLUSIVE DISPATCH.]

WASHINGTON, April 1.—President Harding is determined that the United States shall do nothing that will aid Germany in escaping full responsibility for the war and payment of reparations.

Secretary Weeks announced today the first move toward rehabilitation of the Army aviation service with the placing of orders for 200 modern pursuit planes and thirty-five Martin-type bombers costing about $2,240,000.

Plans for establishment of citizen military training camps throughout this country this summer are practically complete, it was announced today at the War Department.

President Harding stated today that he would send the Senate the name of Col. George Harvey for the post of American Ambassador at London.

Although House leaders have refused to combine the emergency tariff bill, the American valuation bill and the antidumping bill into one measure, Senator Penrose stated that it probably would be done in the Senate.

President Harding discussed with his Cabinet the railroad situation and other problems affecting business, industry and agriculture.

The British Embassy statement concerning the Villard committee's report on Irish conditions was denounced as a succession of "unsupported falsehoods" today by Frank P. Walsh.

Miss Mary Anderson of Chicago was today appointed chief of the women's bureau of the Department of Labor by President Harding.

Thomas E. Wilson & Co. issued a statement here today defending the sale of the company's properties to Austin Nichols & Co.

VIVIANI'S APPEAL WINS.

Word Picture of Conditions in France Spike in Coffin for Germany.

[EXCLUSIVE DISPATCH.]

WASHINGTON, April 1.—President Harding, Senator Lodge and other Republican leaders heard from the lips of Rene Viviani, special envoy of France, as impassioned and appealing a recital of conditions in Europe and their relation to the future of France as the tragic facts warranted the eloquent Frenchman in presenting.

Viviani, according to reliable report, has drawn for them a word picture, the central theme of which is that the Allied and associated powers should continue their amicable war-time co-operation, that this co-operation is essential to the peace and welfare of all until such time as stabilization may be accomplished by a definite determination of the reparations question with Germany, and that the moral support, at least, of the United States, is necessary such steps as may be needed to bring about this stabilization and to preserve Europe and France.

THE SITUATION.

The situation M. Viviani was able to lay before the President, ran along these lines:

Germany has declined to pay the reparations demanded of her at the recent reparations conference and has declined to meet the first money payment demanded of her. The Allies have been forced to push their lines into Germany to enforce their demands and there is every indication that this method of enforcement will not prove satisfactory. The customs dues now being levied and seized in the Rhine territory will produce only about $20,000,000 revenue annually. The French budget, among others, is not fully provided for and embarrassment will result unless Germany pays its bill on time. It is clear that unless the German can be brought to agreement on the reparations question, some further steps to enforce payment will be necessary and herein the moral support of the United States is specially needed.

THE RECENT ADVANCE.

It is, of course, no secret that the recent advance into Germany was undertaken with some misgivings by Great Britain. Had the Germans not flouted the Allies so openly by their refusal to meet demands for reparations and by their failure to submit any reasonable reply, it is doubtful whether political conditions in England would have enabled the British government to take the strong position it did in support of the French plan of action at that time. If further drastic steps are necessary to impress Germany with the purpose of the Allies the chances will increase that sooner or later the solidarity of the powers opposed to Germany in the recent war may be shaken.

FEELING IN FRANCE.

France particularly feels that the continued solidarity of the Allies and associated powers is absolutely necessary, not only for the salvation of the powers that gave their all to defeat Germany, but for the preservation of the fruits of the war. As the chief sufferer from German invasion France went further than any other nation economically and financially to stem the German tide.

The suggestion has been revived here that the United States, instead of granting a credit to any of the Allied powers, might grant a credit to Germany, which would enable Germany to begin meeting the reparation demands now confronting her. The suggestion is not meeting with much sympathetic consideration in official quarters here.

WOULD CO-OPERATE.

As far as has been indicated in the meager information which has crept out from the Viviani conversations here, France is ready at any time to co-operate with the United States in any steps that may be suggested for the preservation of world peace. If the United States elects to stay out of the League there are strong indications that France and many other European powers will sympathetically consider any alternative the Harding administration may have to suggest.

BRITISH MINERS STRIKE.

Over Million Workers Idle; Price of Fuel is Already Higher.

[BY CABLE AND ASSOCIATED PRESS.]

LONDON, April 1.—The country-wide cessation of coal production throughout Great Britain's coal area today, because of the miners' strike, thus far has not been productive of trouble in any of the mines, where the enginemen were reported to have remained at their posts to prevent the pits being flooded. This raised the belief in some quarters that the fight will not be long, especially as the miners lack the necessary funds to continue a long struggle.

Meantime certain of the big iron and steel industries, in order to preserve the works from the consequences of a stoppage of coal supplies, closed down today. Others on the northwest coast of England are expected to shut down early next week.

Work ceased in the mines at midnight, with the exception of a few districts, and approximately 1,200,000 miners are idle. In only two collieries in Yorkshire, one in Northumberland, one in Scotland and one in North Wales, the men have promised to continue at their posts without prejudice to any terms that may be agreed on, but all other pit workers, including mechanics, pump men, ventilating men and pony men, came out with the miners.

MAY RUIN MINES.

Danger that the mines may be flooded threatens and many may be irretrievably ruined by the inrush of water. Strenuous efforts are being made everywhere to enroll volunteers.

Yorkshire pumpsmen have decided to remain at work and hope was expressed today that others would follow their example.

The first effect of the strike has been the placing of orders with American coal merchants. Advices from New York state that a flood of orders from European countries, which normally have formed the British market, has been received there, and although the country's stock of coal is estimated at 1,000,000 tons, the price of household fuel already has risen 2 shillings per ton. London and other urban centers are believed to have several weeks' supply on hand owing to the fact that export of coal has been stopped by the board of trade, except in cases where special permits have been issued.

Apprehension is felt that the national union of railwaymen and the transport workers' union, partners with the miners in the labor dispute, may be tempted to strike in sympathy with the diggers.

NO DISORDERS.

[BY CABLE—EXCLUSIVE DISPATCH.]

LONDON, April 1.—The coal strike has been reported general today, but so far no disorders have been reported. In most of the field the pumpmen and safety men remained at work, and in others, clerks, managers and officials are working the pumps. So far there has been no need to use sailors for this purpose, as in the last strike.

PANAMA MUST YIELD TO AMERICAN DEMAND.

STATE DEPARTMENT FIRM OVER BOUNDARY DISPUTE WITH COSTA RICA.

[EXCLUSIVE DISPATCH.]

WASHINGTON, April 1.—Reluctance of the Governor of Panama to yield to the demand of the United States in the acceptance of the White award in the boundary dispute with Costa Rica will not change the attitude of the United States. This was made clear at the State Department today when it was declared that Panama's hesitancy to comply with President Harding's demand would not alter the attitude of this government in the least.

"The American position that the White award must stand and must be accepted by Panama, has not been altered, and will not be," it was authoritatively declared.

CONSUMPTION LIGHT, WOOL IMPORTS HEAVY.

[BY A. P. NIGHT WIRE.]

WASHINGTON, April 1.—Although consumption of wool in this country during January and February was about 56 per cent less than for the same period last year, actual imports were heavy, largely in anticipation of the enactment of an emergency tariff, the Bureau of Markets announced today. More than 62,000,000 pounds were received.

POWERS ISSUE AN ULTIMATUM

Military Action Threatened Against Country.

"Little Entente" Ready, Too, with Troops.

Admiral Horthy Defies Former Emperor.

(Continued from First Page.)

Austria, and that quiet prevailed at Budapest, the Hungarian capital.

Direct Budapest advices carried official denial of the report that Charles was moving on the capital with troops, and declared he was safely guarded at Steinamanger.

QUIET IN CAPITAL.

The French Charge d'Affaires in Budapest telegraphed to the Foreign Office here today that he was unable to confirm various press reports of Hungarian troop movements, adding that absolute calm prevailed in the Hungarian capital.

Count Teleky, said the charge's message, was at present in conference with former Emperor Charles, for whom a safe conduct had been demanded of the Austrian government.

The Foreign Office has failed to receive confirmation of reports that Charles was heading an army march on Budapest. Its latest dispatches declares that calm prevails at Steinamanger, where the ex-Emperor now is, except among a certain portion of the troops. Charles, advices state, is to be taken some distance from the camp to the castle of Prince Batthyani at Kormend to the south of Steinamanger, with Count Teleky accompanying him.

COUNCIL RESOLUTIONS.

The resolutions, adopted by the council of ambassadors, were presented by Jules Cambon, acting in the name of the French government. They read:

"The events of which Hungary is the theater place the principal Allied powers under obligation to recall to the government and the people of Hungary the terms of their declaration of Feb. 4, 1920. (In this declaration the council of ambassadors declared the principal Allied powers considered that restoration of the Hapsburg dynasty would not be consistent with the principles for which the war had been fought, and at variance with the whole basis of the peace settlement, and that such restoration 'would be neither recognized nor tolerated by them.')

PEACE IMPERILED.

"Faithful to the principles enunciated in that declaration," continue the resolutions, "the Allies have the duty to repeat that the restoration of the Hapsburgs would imperil the very foundation of the peace, and that it could be neither recognized nor tolerated.

"The Allied powers count upon the Hungarian government, conscious of the gravity of the situation that would be created by the return to the throne of the former sovereign, to take efficacious measures to suppress the attempts whose success, even momentary, could not but have disastrous consequences for Hungary.

"This declaration would be telegraphed to the Allied commissioner in Budapest and communicated officially to the Hungarian delegation in Paris and the representatives of the bordering states of Czecho-Slovakia, Jugo-Slavia, Rumania and Poland."

LAYS DOWN CONDITION.

[BY CABLE AND ASSOCIATED PRESS.]

STEINAMANGER (West Hungary) April 1. — Former Emperor Charles declared here this morning that his departure from Hungary would be conditioned upon permission to issue a proclamation to the Magyars, explaining the "unfavorable circumstances" compelling his withdrawal, and saying that he, as King, temporarily confirmed the regency of Admiral Horthy.

The former ruler made this declaration on receiving a refusal from Admiral Horthy, the regent, that he be allowed to return to Budapest, coupled with a threat of military measures against him.

HORTHY IS FIRM.

Charles last night telegraphed Admiral Horthy that he had decided to return to Budapest to re-enter on his royal duties. The regent's telegram of reply was a firm and polite refusal to permit him to do so, saying military measures would be taken if he should attempt to return. This so impressed the former Emperor and his followers, it is said, that they felt it would be rash to make such a move.

The former Emperor has expressed a wish to go to the neighboring town of Kormend, south of here, to visit Prince Batthyani. It is believed this request will be granted, in which event Charles will spend tomorrow in the Prince's castle.

CALLS ON LEAGUE.

The West Hungarian administrative council, which is functioning in Vienna pending the settlement of the dispute over a strip of territory along the border line between Austria and Hungary, has petitioned the Austrian Foreign Office to memorialize the League of Nations for the immediate occupation of the territory by the Entente troops.

This action by the council was prompted by the rumors that ex-Emperor Charles had proclaimed himself King of West Hungary.

It is stated that the Austrian government will take stern measures against the nationals who took part in the attempted coup of the ex-monarch.

GAINING COURAGE.

[BY CABLE AND ASSOCIATED PRESS.]

BUDAPEST, April 1. — The elements among the Hungarian people favoring the return of Charles to the Hungarian throne are gathering courage and starting an agitation for the ex-ruler's restoration.

Reports that Charles was moving with troops toward this city were officially denied last night. It was declared he was safely guarded at Steinamanger. Perfect order prevailed in Budapest during the evening.

Religious complications are creeping into the situation to some extent, and partisans of Admiral Horthy are accusing certain of the clergy of supporting restoration of Charles. It is even reported they will demand of the government that it ask Cardinal Czernoch, primate of Hungary, to leave the country.

PLANS DEMONSTRATION.

[BY CABLE AND ASSOCIATED PRESS.]

PRAGUE (Czecho-Slovakia) March 31.—The Cabinet is considering a rigorous blockade of Hungary and a military demonstration in the Hungarian frontier should former Emperor Charles refuse to leave the country. Eventually, more severe action may be taken.

The Czecho-Slovak representative in Budapest was charged by the government to demand that the Hungarian administration require Charles to leave the country, and to inform Hungary that if Charles refused to do so, the Czecho-Slovak government, in agreement with Rumania and Jugo-Slavia, would immediately take all measures necessary to prevent his restoration.

ISSUE SAFE PASSAGE.

[BY CABLE AND ASSOCIATED PRESS.]

VIENNA, April 1. — Austria has granted a safe conduct to former Emperor Charles to go to Switzerland, not only in principle, but in fact. The British, French and Italian ministers called upon Chancellor Mayr this morning and presented the protest of the powers against a Hapsburg restoration.

The developments tend to lessen the tension prevailing all day yesterday as a result of sensational reports favorable to the monarchists' cause.

SOVIETS MAKE BID FOR TRADE.

(Continued from First Page.)

gigantic reconstruction facing Russia. Nowhere in the world can her present problems be faced and solved as in America, the only country in which is found realization of Russia's dreams of railway reconstruction, the development of mines, water transport and the oil industry and electrification," said Krassin.

Comparing present-day Russia with the United States after the Civil War, a great undeveloped country, surprisingly rich in natural resources, he said, America forged ahead; Russia, saddled by the Czarist regime to a vicious landlord system, which the Bolshevik revolution had absolutely destroyed, only now was able to progress, but seven years of war had left the country needing every kind of machine which the western nations produced.

MILLIONS OF TOOLS.

"If Central Russia is suffering from lack of food," Krassin continued, "the cause is lack of locomotives to transport supplies. America can relieve our transport problems immediately by the shipment of locomotives already built in America. Our horses and live stock are depleted, but iron horses and tractors from America would rehabilitate the agricultural industry. Millions of tools are needed; a sewing-machine in every peasant's cottage is our ideal. All these supplies America has furnished Russia in the past and she knows the peculiarities of Russia's needs."

In conclusion, reference was made to the soviet propaganda, which, he said, was the only means for Russian intercourse abroad as long as she was unable to establish normal relationships. The hostility of Great Britain had been overcome by propaganda, in his opinion, but since the opening of commercial negotiations, Great Britain had no cause for objection to the propaganda.

Active propaganda against the United States had never existed, said Krassin, and that presented more reason why negotiations should be started. He expressed confidence that "as soon as America became convinced that the very existence of the Russian Socialist conference is not propaganda, then we will be able to establish relations to the mutual interest."

DEMOBILIZATION HALTED.

[BY CABLE AND ASSOCIATED PRESS.]

HELSINGFORS, April 1.—According to Petrograd advices today, the demobilization of the Russian army which reports say has been proving exceedingly dangerous to the soviet regime, has been halted. The Krasnaya Gazetta of March 27, announced this was done because Poland, Hungary and Rumania had formed a military alliance against soviet Russia.

Refugees arriving here assert that the soviet administration is finding that the condition of peace is bringing about banditry, and in some cases uprisings.

A dispatch from Siberia, dated March 22, reports the Irkutsk and Baikal districts to be in the hands of revolutionists.

TWO MEXICANS FACE THE FIRING SQUAD.

CONVICTED AND SHOT TEN HOURS AFTER ARREST FOR PLOTTING DEATHS.

[BY A. P. NIGHT WIRE.]

MEXICO CITY, April 1.—Victor Lazcano and Heriberto Salgado met death before a firing squad early today, ten hours after their arrest for alleged complicity in a plot against the lives of prominent persons in Mexico City and the city of Puebla, according to El Nacional.

Salgado is said to have been arrested yesterday in the Mexico City postoffice, while mailing a package containing a high-explosive bomb addressed to the chief of the Federal military operations in the State of Puebla. Evidence given by him caused the apprehension of Lazcano and the calling of a court-martial, which sentenced both men to death.

Lazcano, according to El Nacional, at one time was a brigadier-general under the bandit Zapata, but recently had been identified with revolutionary activities ascribed to Felix Diaz. Salgado, who at the courtmartial asserted he was a mere tool for persons higher up, had been a captain in the Federal army.

INTERSTATE COMMERCE BODY IN NEW RULING.

HOLDS RAID RATES NEED BE RAISED ONLY TO CONFORM TO SCHEDULES.

[BY A. P. NIGHT WIRE.]

WASHINGTON, April 1. — State freight and passenger rates in South Carolina ordered to interstate levels need be raised only to conform to actual schedules and not to the maximum authorized in interstate commerce, under a ruling announced today by the Interstate Commerce Commission.

Investigation in that State had disclosed that some roads had not increased their interstate rates to the authorized maximum, whereas the commission's order for State rates to conform to those in interstate traffic had specifically directed them to be raised to the maximum authorized in interstate commerce. This has resulted in some cases in State rates exceeding the interstate rates actually in effect.

Similar changes will be made in orders raising rates in other States, it was stated.

DISCUSS ARMY STOCKS.

Purchase from America Again Explained to French Senate by Minister.

[BY CABLE AND ASSOCIATED PRESS.]

PARIS, April 1.—The disposal by the French government of American Army stocks was discussed in the Senate last night during debate on the budget. Senator Pierre Berger demanded information of the government as to whether many automobiles had not disappeared from American camps taken over by the French authorities.

M. Paisant of the Ministry of Commerce replied at length, saying in part:

"We bought the American stocks for $400,000,000, the dollar being calculated at seven francs. It was understood payment was to be made in ten years, bearing interest on the exchange rate of the dollar the day payment is due. We have sold from the stocks 2,536,000,000 francs' worth, so that, considering payment is to be made ten years hence, it is quite possible to suppose the dollar will be at the normal exchange rate, or near it. We have about 1,200,000,000 francs' worth to sell.

NUMEROUS ERRORS.

"The camps were transferred to us without detailed inventories. The Americans reserved the right to take from the camps whatever was necessary for their existence until their departure from France, and consequently, the stores were diminished. Besides, there were numerous errors. Thus, on the one hand, we counted upon 75,000 automobiles, but only 25,000 were found. Of these 25,000 1500 have been stolen. The guilty one, an officer, has been condemned. There you have the facts."

INVENTORY WAS TAKEN.

[BY A. P. NIGHT WIRE.]

WASHINGTON, April 1.—A detailed inventory was made by French military officers, with the assistance of American Army officers, of surplus Army stocks sold by the American Expeditionary Forces to France after the armistice, according to his information, Secretary Weeks said today, in commenting on last night's debate in the French Senate. He added he had no information to show that American officials had tampered with the stocks after they were sold, or had in any way been guilty of misrepresentation in making the sale.

It was recalled here today that former Secretary Baker stated emphatically some time ago that the French authorities made a detailed inventory of their purchases and that French guards were placed over the stocks as soon as the transaction was completed.

Headaches from Slight Colds.

GROVE'S Laxative BROMO QUININE Tablets relieve the Headache by curing the Cold. A tonic laxative and germ destroyer. The genuine bears the signature of E. W. Grove. (Be sure you get BROMO.) 30c.

HARDING NAMES HEAD OF WOMAN'S BUREAU.

MISS MARY ANDERSON OF CHICAGO WILL FILL LABOR DEPARTMENT POST.

[EXCLUSIVE DISPATCH.]

WASHINGTON, April 1.—Miss Mary Anderson of Chicago was appointed today by President Harding as chief of the Woman's Bureau of the Department of Labor.

Miss Anderson succeeds Miss Mary Van Kleeck as director of the Woman Industry Service, which was a wartime creation of the Labor Department made permanent by the action of Congress in confirming it as the Woman's Bureau.

Miss Anderson, who is of Swedish birth, came to this country when a young girl, and for thirteen years was employed in a shoe factory. Throughout that time she was one of the leaders in the shoe workers' union and at the present time is a member of the executive board of the International Boot and Shoe Workers' Union. For seven years prior to her appointment in the government service she had been national organizer for the National Women's Trade Union League and is now secretary of the league's committee on international relations. She was sent to Paris during the Peace Conference as one of two representatives of the Women's Trade Union League to confer with the international delegations on labor questions involving women.

FRAMING REGULATIONS AGAINST STOWAWAYS.

[BY A. P. NIGHT WIRE.]

WASHINGTON, April 1.—Regulations are being framed by the Department of Labor to prevent stowaways landing in this country, either by posing as seamen or by claiming to be political prisoners, it was announced today.

Regulations will state that no stowaway will be admitted who is not shown on the ship's articles.

When You Want Efficient Optical Service

See HEARD OPTICAL CO.

Specialists in Examination of the Eyes and Fitting of Glasses

205-210 NEW PANTAGES THEATER BUILDING

709 SO. HILL ST. 256 SO. BROADWAY

HIGHEST CLASS, LOWEST PRICED WILSHIRE RESIDENCE PROPERTY

Windsor Square

THE TRACY E. SHOULTS CO. Larchmont Boulevard at Third Street. Telephones Wilshire 3649 Wilshire 3685

$15 WATCHES MONTGOMERY BROS. Jewelers 4th and Broadway

The Completely Furnished

$8000 Model Home

In West Adams Place Will "Open Your Eyes"!

—you'll be agreeably surprised when you see what's been accomplished with such a comparatively small sum. There are several model homes in Southern California. This one is unique, however, in that it represents a total outlay of only $8000!

Of course, the millionaire will not be particularly interested in this lovely little home, but the average man—the man of moderate means—will. He'll be interested in knowing what can be done with a limited amount of money when it is well spent.

The $8000 model shows what careful planning and expenditure will do. The $8000 includes the lot on which the home is built, the house itself, and all of the furniture, which was installed by Barker Bros.

Don't fail to see this interesting exhibit. Every prospective home owner owes it to himself and his family to learn how to get the most out of his building fund.

To reach the Model $8000 Home drive out West Adams Street to West Adams Place and follow the directions on the sign board—or take West Adams street car going south on Hill Street (5c fare) and get off at the end of the line.

Ask to see the cozy little home (No. 32)—Price $4950

$500 Down and $50 a Month

One of the most charming little places in Southern California—a place that breathes the real home atmosphere. This home would cost you considerably more if you built it yourself. We give you the benefit of the low prices we are able to command because of our big organization and extensive building operations. This is a snap at this price.

Victor Girard

205-207 H. W. Hellman Bldg.

Fourth and Spring

16521 Main 9122

The Times Free Information Bureau
Times Bldg. Cor. 1st and Broadway

THE TIMES FREE INFORMATION AND RESORT BUREAU is for the accommodation and benefit of persons seeking interesting routes of travel, desirable hotels and rest, recreations and recuperation at the seashore or in the mountains.

Particulars are furnished by competent attendants and by correspondents to the general public regarding rates and attractions of railroad and steamship lines, hotels and pleasure and health resorts. Descriptive circulars and transportation literature are kept on hand for inspection and distribution. This service is absolutely free. Literature may also be obtained at the Times Branch Office, 519 South Spring Street.

PERSONS CONTEMPLATING VISITING LOS ANGELES ARE PRIVILEGED TO HAVE THEIR MAIL ADDRESSED TO THE BUREAU.

Resorts

ALL FOOLS' CARNIVAL
OCEAN PARK TONIGHT
A RIOT OF FUN
Yama Yama Girls Galore
FIREWORKS End of Pickering Pleasure Pier
CARNIVAL BALL
OCEAN PARK DANCE PAVILION
40 Dance Tickets for $1.00

CASA LOMA HOTEL REDLANDS CALIFORNIA
A Hotel in a Garden among the Orange Groves, overlooking Smiley Heights. Dancing in Dixie Log Cabin on grounds. Splendid trout fishing in vicinity.
Tennis—Golf—Music—Attractive Rates.
Personal Direction
HARRY C. HERVEY PROPRIETOR

WARNER HOT SPRINGS
"THE YEAR-ROUND RESORT"
BEAUTIFUL mountain scenery, hot sulphur baths, invigorating climate. Easily reached at all times. Tourists will find agreeable quarters. Take Murrieta Stage Line, 5th and Los Angeles Sts. Phone Pico 3516. Direct to Warner Hot Springs. Stage leaves Los Angeles, 8:30 and 10 a.m. every day. Rest, Recreation and Relaxation—summer and winter. Write for booklet to Gar E. Woodward and R. Zorr, Warner Springs, California.

Hotel Kenwood and Bungalows
EXCLUSIVE HIGH-CLASS HOTEL ANNOUNCES SPECIAL SPRING RATES.
601 East Colorado, Pasadena.
One block east of Hotel Maryland.

VENICE
WHITE COURT, ELECTRIC AVE. & BROADWAY. Nice new houses just completed. Children welcome. Beach front. Grammar School. Four rooms and bath, $50 and up. Now is the time to get cheap rent.

Mt. LOWE Mile High Year 'Round Resort
World's Greatest Mountain Scenic Trolley Trip

BEVERLY HILLS HOTEL AND BUNGALOWS
—RATES EFFECTIVE APRIL 1st—
Am. Plan. Rooms with lavatory from $5 per day—one person. From $15 per day—two persons. Rooms with bath from $8 per day—one person. From $17 per day—two persons. Beautiful time of year at Beverly Hills NOW. Phone 46304.

VENICE—Every Saturday & Sunday 8:30 P. M.
AVIATOR DELAY—Daredevil Stunts

COLORADO SPRINGS ALTA VISTA HOTEL
Famous Tourist Hostelry now offering rates from $1.50; Nature's great outside with EVERY room. Headquarters for "Seeing Pike's Peak Region" cars. TAKE "ALTA VISTA" FREE 'BUS FROM DEPOT.

City Restaurants

THE GINGHAM DOG and CALICO CAT RESTAURANT
1731 W. 7th, Near Burlington
Our Motto: Good Cooking—Good Service.
DAILY Breakfast, 6:30 a.m. to 11 a.m.
Lunch, 11 a.m. to 2 p.m. 50c
Roast Dinner, 12 noon to 8 p.m. 75c
Roast Dinner, 2 p.m. to 8 p.m. 75c
Chicken or T-Bone Steak Dinner, 12 Noon to 8 p.m. $1.00
SUNDAY Breakfast, 6:30 to 12 noon.
Roast Dinner, 12 noon to 8 p.m. 75c
Chicken or T-Bone Steak Dinner, $1.00

Los Angeles Hotels and Apartments

GREATER SOUTHERN CALIFORNIA
FIREPROOF Hotel Stowell
414-16-18 So. Spring St
"Rest easy at the Stowell"

A SOLUTION OF THE HIGH COST OF LIVING— ROSSLYN HOTEL!
BREAKFAST, 25c to 75c; LUNCH, 50c; DINNER, 75c.

Steamships

VISIT EUROPE NOW
WHITE STAR LINE
New York—Cherbourg—Southampton
OLYMPIC ....Apr. 20, May 14, June 4 | ADRIATIC .....May 4, June 1, July 6
New York—Liverpool
CEDRIC .....Apr. 16, May 14, June 11 | CELTIC .....Apr. 30, May 28, June 25
Philadelphia—Liverpool
HAVERFORD .....Apr. 23, June 2, July 14
New York—Boston—Azores—Gibraltar—Naples—Genoa
CANOPIC .....Apr. 26, June 16 | CRETIC .....May 11, July 12
AMERICAN LINE and RED STAR LINE
New York—Plymouth—Cherbourg—Antwerp
ZEELAND ...Apr. 16, May 21, June 25 | LAPLAND ...May 7, June 11, July 16
FINLAND ...Apr. 30, June 4, July 9 | KROONLAND May 14, June 18, July 23
American Line—New York—Hamburg (Direct Service.)
MANCHURIA..Apr. 14, May 26, July 7 | MINNEKAHDA .....May 12, June 23
MONGOLIA ..Apr. 28, June 9, July 21
For Reservations and Tickets apply to Local Agents or
INTERNATIONAL MERCANTILE MARINE CO.
660 Market St., San Francisco—Phone Garfield 1955.

CATALINA
NEW STEEL S.S. "AVALON"
Twin Screw — Double Bottom — Two Ballrooms—Wireless Telegraph
Daily Excursions
Lv. P. E. Station, L. A. ... 9:00 a.m.
Lv. L. A. Harbor, W'm'n. 10:00 a.m.
Ar. Avalon, Catalina Island 12:15 p.m.
Lv. Avalon ... 3:00 p.m.
Ar. L. A. Harbor ... 5:30 p.m.
Ar. L. A. P. E. Station ... 6:30 p.m.
(Wilmington Transportation Co. reserves right to change schedule without notice.)
SANTA CATALINA TICKET OFFICE 6TH & MAIN STS. PAC. ELEC. BLDG.
Hotel St. Catherine Avalon, Catalina
New—all outside rooms. American plan.

TOYO KISEN KAISHA JAPAN CHINA FAR EAST
(ORIENTAL STEAMSHIP COMPANY)
Accommodations available subject to immediate bookings.
328-30 P. E. Building. S. L. KREIDER, Agent. Bdwy. 23; 62344.

COLYEAR'S FIREPROOF STORAGE
60577 615 SO. SAN PEDRO ST. MAIN 1117
STORE YOUR FURNITURE IN
PRIVATE LOCKED ROOMS $1.50 PER MONTH
MOVING PACKING SHIPPING

GROWS TOBACCO PLANT TO ORDER

New Cigar Wrapper is Evolved at Harvard University.

Bred from Sumatra and Broad Leaf Varieties.

Has All Advantages and None of the Faults of Either.

[BY A. P. NIGHT WIRE.]

CAMBRIDGE (Mass.) April 1.—What is claimed to be the first plant actually made to order according to specifications listed in advance, has been developed by Prof. Edward M. East of Harvard for the Connecticut Agricultural Experiment Station at New Haven, Ct.

The new plant, known as Round Tip, is a cigar-wrapper tobacco combining, it is claimed, the desirable qualities of several existing varieties and none of their defects and possessing several worthwhile characteristics unknown in the older varieties. It was produced by a scientific application of the laws of heredity, with the investigation of which Prof. East has been identified for many years.

TRUSTED TO PROVIDENCE.

New varieties of plants are not particularly rare, it is said, and new names for old varieties are as common as freckles on a red-headed boy, but in the past, according to the Harvard biologists, the new things in the plant world have been more or less accidental. Crosses, they say, have been made indiscriminately, trusting to Providence that something good would turn up; and occasionally Providence has come to the rescue.

In this case a study of cigar leaf wrappers was made, and the characteristics demanded by grower, manufacturer and consumer were set down as cold-bloodedly as a builder would plan the requirements for a house. Existing varieties were then examined in the field and in the warehouse with the minutest care, seeking those which when combined would give the greatest possible chance of success. Finally it was decided the success of the project depended on crossing the two varieties, Sumatra and Broadleaf.

TECHNICAL STORY.

Why these varieties were selected and how the scheme was carried out is a long and technical story. Suffice it to say that a knowledge of the principles of inheritance was the basis. Through these principles the work could be carried out with no greater loss of time and with as much certainty of reaching the end in view as that of a chemist in producing a new toothpaste. The result was the Round Tip.

"The Round Tip," said Prof. East today, "has the large leaf and the close arrangement of leaves characteristic of the Broadleaf variety. The leaves grow upright as do those of the Sumatra, thus eliminating the loss from torn leaves, which so often results from the drooping leaves of the other parent. The leaf is even broader than the Sumatra, and so increases the yield of cigar wrappers. Since the Broadleaf is too thick and has too pronounced a flavor for most smokers and since the Sumatra is too thin and has no flavor, the new tobacco was made intermediate in these respects. Finally the Round Tip develops six or seven more leaves than the old varieties, possesses a wonderful root system making it stand up under winds that lay other tobaccos low, and has a resistance to root rot, which came to it by accident rather than by design.

YIELD INCREASED.

"The Round Tip has been distributed to Connecticut tobacco growers by Dr. Donald F. Jones, a former pupil at Harvard, who is now connected with the Connecticut Agricultural Experiment Station. It has had a three years' test, and has been reported on by some forty-odd planters. Crops of 2800 pounds per acre, double the yield of ordinary varieties, have been obtained under exceptional conditions, and on the average 2000 pounds may be confidently expected. But what pleases us most is that by this experiment we have demonstrated that the true fundamental principles of plant breeding, which we have spent years in studying can be applied to a specific problem with such useful results."

Prof. East holds the chair of experimental plant morphology at the Bussey Institution, the department of Harvard University devoted to research and instruction in applied biology. He is the author of several volumes of technical papers on heredity, and in collaboration with Dr. Jones, published a work on the effects of "Inbreeding and Outbreeding" in animals and plants, and the bearing of the results on the upbuilding of nations.

Steamships

Ticket Office Cor. 5th & Spring Phone Main 7321
Long Beach Office, 115 W. Ocean Ave.
$30 Round Trip to San Francisco
S.S. PRESIDENT
Sails 10 a.m., Sun., April 3
FOR SAN FRANCISCO
SEATTLE, VICTORIA, TACOMA
Through Rail and Water Tickets to Pacific Northwest and Eastern Destinations.
Regular Sailings from Los Angeles every Sun., Tues., Wed., Thurs.
ALASKA EXCURSIONS Now Booking
San Diego Daylight Trips Mon. and Wed. $4.50
FOR MEXICO—CENTRAL AMERICA
S.S. SENATOR SAILS APRIL 14
Berth and Meals Included in All Fares.

R·M·S·P
To Europe
fortnightly by "O" Steamers
New York
Cherbourg—Southampton
Hamburg
*ORBITA .....May 21—July 9
**OROPESA .....June 4—July 11
*ORDUNA .....June 18—July 30
1st, 2nd and 3rd class passengers.
*Triple Screw. **Twin Screw.
The ROYAL MAIL STEAM PACKET CO.
53 Post St., San Francisco, or local agents.

HOLLAND AMERICA LINE
New York to Rotterdam
VIA
PLYMOUTH, BOULOGNE-SUR-MER
Noordam .....Apr. 2, May 7, June 11
Rotterdam .....Apr. 9, May 21, June 25
Ryndam .....Apr. 23 May 28, July 2
N. Amsterdam .....Apr. 30, June 4, July 9
Passenger Office, 24 State St., New York, OR LOCAL AGENTS.

AUSTRALIA
NEW ZEALAND AND SOUTH SEAS
Via Tahiti and Raroionga.
Mail and Passenger Service Every 28 Days
Union S. S. Co. of New Zealand
220 California St., San Francisco
or Local Steamship and Railroad Agents.

AMERICAN TRAVEL BUREAU
WHITE FLYER LINE
STR. HUMBOLDT
TO SAN FRANCISCO, $12 TO $15.
Direct connections to Portland.
Railroad and Steamship Tickets.
527 South Spring Street. Tel. 62188.

RIO DE JANEIRO MONTEVIDEO AND BUENOS AIRES
SOUTH AMERICA
LAMPORT & HOLT LINE.
Regular sailings of luxurious steamers 17,000 ton displacement, especially designed for travel in the tropics. Company's Office, 42 Broadway, New York.
Thos. Cook & Son, 512 S. Spring St., Los Angeles, California.

WIFE GIVES UP REFORMING JOB.

[EXCLUSIVE DISPATCH.]

NEW YORK, March 31.—Mrs. Jacob Luban married her husband to reform him. He is now in Atlanta Federal prison serving twelve years for robbing the mails. His wife has given up the reforming job and is suing for divorce.

Luban countered before being sent to Atlanta and named "Dave Goldberg" of Chicago as co-respondent. Now, in prison, Luban is quoted as saying he framed his counter charge, but will not press it.

Sleeping Sickness Takes Two More.

[BY A. P. NIGHT WIRE.]

PORTLAND (Or.) April 1.—Two deaths from sleeping sickness were reported to the Bureau of Health today, which brings the total fatalities for the present year to seven.

St. Ann's Inn
Wm. Hewins, Mgr.
Luncheon, 75c. Dinner, $1.50. Sunday Dinner, 12-4, $1.50. Sunday Supper, 6 to 8, $1.00. Informal Dinner Dance, Sat., Apr. 2. Phone S. A. 626.
Santa Ana, California.

City Restaurants

Martha Washington
Country Chicken Dinner
$1.50.
A meal that is different and better.
Westlake Steak Dinner
$1.00
The best steak dinner in the city regardless of price.
Special Luncheon Daily
Music after 6 p.m.
Dancing after 8 p.m.
No cover charge
Westlake Park Pavilion
Boating Canoeing
Dining Dancing
Phone 53792
FREE PARKING

Superb Routes of Travel

Personally Conducted Auto Sight Seeing Trips in So. California
Harry R. Wickham
GOLDEN STATE AUTO TOURS
This Ad is intended to reach the 100,000 newcomers to our wonderful city, asking them to take the biggest $1.00 sight-seeing trip in California. Starting daily from Rosslyn Hotel, 455 S. Main St., at 9, 10, 11 a.m. and 4 p.m., it's a 25-mile trip, showing all the beautiful residential district of Los Angeles, Chinatown and the business section. This is an hour and a half trip.

MIDDLE WEST NEWS IN BRIEF.

[EXCLUSIVE DISPATCH.]

DENVER, April 1.—Mr. and Mrs. George Tebeau announce the engagement of their daughter, Louise, to George Hay.

Mr. and Mrs. Edwin Kassler, Jr., left Tuesday for Los Angeles.

Mrs. C. S. Morse left yesterday for an extended visit in Los Angeles and other California cities.

Mrs. John W. D. Deane and Miss Flora Deane arrived home last night. For the past five months they have been touring Hawaii and California.

DETROIT.

DETROIT, April 1.—Edward H. Gillman, aged 80, nationally known hunter and fisherman, president of the famous Turtle Lake Gun Club, is dead, after a long illness.

The Rev. S. S. Marquis, who recently resigned as head of the Ford Motor Company social service, is to become pastor of St. Joseph's Episcopal Church. The congregation is planning the erection of a new and costly edifice.

Mr. and Mrs. Clarence T. W. Dickerson, will leave for California in a few days, returning to Detroit the middle of May.

INDIANAPOLIS.

INDIANAPOLIS, April 1.—Five street-car tickets for 25 cents and re-establishment of the skip-stop system were indicated as possibilities in the order of the Public Service Commission.

The election of B. A. Worthington, president of the C. I. and W. Railroad to the presidency of the Duesenberg Automobile and Motors Company, Inc., was announced yesterday.

Repairing of all paved streets that are not to be resurfaced in 1921 will start Monday, A. O. Meloy, city street commissioner, announced yesterday.

MILWAUKEE.

MILWAUKEE, April 1.—Mr. and Mrs. George E. McKowen are in Los Angeles, for an indefinite period.

Mrs. Charles Allis has returned from a six-week trip to California.

Mrs. Isabelle H. Sykes, daughter of W. H. Halsey, was granted a divorce by Judge Halsey from Frank Sykes, also a prominent family and of Indian lineage. They were married in Chicago in 1915, following romantic elopement. Mrs. Sykes charged Sykes with not supporting her since their marriage.

Mrs. T. F. Jevers, who died under an anaesthetic, while undergoing an operation, was restored to life with a pulmotor by firemen from the fire department rescue squad, according to reports at department headquarters.

OMAHA.

OMAHA, April 1.—Lew Pixley died Thursday in Florida, where he was spending the winter.

Mrs. E. T. Swobe, Thursday, filed suit for divorce, alleging nonsupport and cruelty.

The contract for grading St. Mary's avenue was awarded Thursday. The project has been under way twenty-six years.

Miss Adelia Kiewit, registrar at Central High for twenty years, died Thursday.

Ed Johnson, for ten days Mayor of South Omaha, died in Orlando, Fla., Wednesday.

DES MOINES.

DES MOINES, April 1.—Representative Criswell has introduced a resolution calling the Legislature for investigation of reports of coal profiteering in Iowa during the winter.

Lloyd Schuler, charged with killing William Mattusch, his brother-in-law, at Manchester, has been captured at Albert Lea.

Adolph Youtz, aged 9, was killed when a truck in Des Moines skidded on wet pavements and struck him.

While driving from California to their home in Harlan, Iowa, three children of Mr. and Mrs. Oliver Sorenson, were killed by a train in Texas. Their parents riding in another car escaped.

AKRON.

AKRON, April 1.—K. H. Oiler has been charged with manslaughter in connection with death of O. C. Nicklin of Cleveland.

John Volpe, 25 years old, Akron World War veteran, is dead at Colorado Springs.

Marie Snider and Bruce Oyler of Cuyahoga Falls have announced their engagement.

R. R. Miller, one of the founders of Miller Rubber Company, now heads a corporation with $50,000 capitalization to make rubber surgical gloves at Cuyahoga Falls.

Edwin W. Levitt and Constance B. Wallace of New York, have announced their engagement.

KANSAS CITY.

KANSAS CITY, April 1.—The will of Henry M. Garland, general ticket agent here for the Wabash Railroad for nearly thirty years, was filed for probate yesterday. Mr. Garland left personal property valued at $250,000. W. S. Webb cashier of the Missouri Savings Association Bank is named executor.

A new Shubert theater to play highest class vaudeville is the promise definitely given to Kansas City yesterday by Lee Shubert, head of the Shubert theatrical firm. It will cost not less than $750,000 and not more than $1,000,000.

ST. PAUL.

ST. PAUL, April 1.—Mr. and Mrs. C. C. Decoster, who have been spending the winter in Pasadena, returned home Thursday morning.

Mr. and Mrs. Clyde Nelson and their son and daughter, of Colombia, South America, who have been guests of Mrs. Edward H. Tubbesing left Wednesday evening for Los Angeles, where they will reside.

Mr. and Mrs. J. M. Hannaford returned Thursday morning from a trip to Portland, Seattle and California.

SHAW DEPLORES OUR DEMOCRACY

Says Forefathers Meant to Have Republic.

Lumbermen Condemn Federal Meddling in Business.

Ex-Senator Declares Labor Has Lost Efficiency.

[EXCLUSIVE DISPATCH.]

CHICAGO, April 1.—Government interference in business was deplored by speakers of the Third American Lumber Congress, of the National Lumbermen's Association, yesterday. All of them pointed out that unless business is permitted to operate with fewer restrictions it will come to a standstill.

Among the speakers were Leslie M. Shaw, Secretary of the Treasury under President Roosevelt; George Wilder Cartwright, former United States Senator from California, and Patrick H. Kelly, Congressman-at-large from Michigan.

DIDN'T CREATE DEMOCRACY.

"The fathers of this country did not create a democracy. They didn't want one," said Mr. Shaw. "They wanted and created a republic which is far different from a democracy. I never heard, and am sure none of you men who are as old as I am, ever heard of this country being a democracy until the last few years.

"This country was created a republic and we want to keep it as such. Russia is a democracy and if you want that sort of government, go to it. The country is yours. When I was a boy in New England the hired girl, school-teacher, hired man and guests ate at the same table with the members of the family. Afterward we all sat in the parlor and discussed, in an orderly way, the problems of the day. Our home was not a democracy. It was a republic and father made it.

"Our fathers never intended that it should be a democracy. It was their idea that government be representative and people mistake representative government for democracy.

TOO MANY "GET MORES."

"The question of happiness also comes. Our school teach the children to get an education to get more out of life. What they should do is to teach them to give more to life. The trouble with our nation is that we have too many "get mores." Whatever everyone wants is pleasure, not happiness."

Congressman Kelly said that no one need have any fears about the stability of this government after its experience in the last five years when the railroads, manufactories, all manner of business was taken over and operated at tremendous cost by the government and the people stood for it. He called attention to the fact that when he was in Congress eight years ago the whole expense of running the government was less than a billion dollars.

He cited the fact that the taxpayers of this country had spent $3,400,000,000 on ships, which are resting. He urged that they be sold to private owners to be made useful.

Senator Cartwright in his address said there is something the matter with this country. Labor has lost its efficiency. American workingmen have lost their loyalty and the remedy is education.

The Road to Happiness.

You must keep well if you wish to be happy. When constipated take one or two of Chamberlain's Tablets immediately after supper. They cause a gentle movement of the bowels.—[Advertisement.

AUCTION SALES
To be Conducted by Members of Los Angeles Auctioneers' Association. The Times is official and Exclusive Newspaper Advertising Medium for the Association.

FURNITURE AUCTION TONIGHT, 7:30 P.M.
OUR REGULAR SATURDAY NIGHT SALE OF HOME FURNISHINGS.
W. Dwight Hammond AUCTIONEER
"BUY AT AUCTION"

W. Dwight Hammond AUCTIONEER
Expert in Every Branch of the Auction Work—Watch Ads for Big Sales. Phone for information.
Member L. A. Auctioneers' Ass'n.

BIG AUCTION
REGULARLY EVERY TUESDAY
3416-18 S. MAIN ST.
4000 square feet of floor space covered with high and medium grade furniture and rugs. We also sell on commission anything, any place, any time, or buy for cash.
A. I. MOXLEY & CO.
South 1260. Res. Vermont 8262.

AUCTION— Elegant furniture—Reed & W. E. Good rugs, also Victrola. Monday, 9:30, 360 W. 74th St.
—AUCTION
Tuesday, 9:30, beautiful 9-R. 2-Story House and Lot. Also very fine new furniture, Piano, Victrola, etc. Furniture will be sold by the piece.
1818 TRINITY ST. STROUSE & HULL, Auctioneers. 62705.

Tax Relief Demanded Before Tariff Revision

A nation-wide poll of the country's leading newspapers, conducted by THE LITERARY DIGEST, reveals a majority, regardless of party, of nearly five to one for giving precedence to the readjustment of our "galling tax burdens."

The profoundly interesting leading article in the April 2d issue of THE DIGEST gives a comprehensive survey of the answers received from publications of all shades of opinion. These are couched in no uncertain terms, The New York *Journal of Commerce* stating that "all authorities and members of all parties, groups and schools of thought agree that the internal-revenue duties (including income and excess-profits taxes) are a chief cause of business depression and disturbance and that they must be revised. Few, if any, except some interested manufacturers, believe the same of the tariff situation." The Hartford *Courant* declares that "a change in the tax laws would receive universal approval, but no change in the tariff can fail to find savage critics, and Congress will be wise to begin with what all want, rather than what is sure to find opponents. The need is greater and the opportunity more attractive," and the Norfolk *Ledger-Dispatch* insists that we "give tax revision the right of way, for this tremendous problem affects every State, every section, every community, every individual," while the Chicago *Post* holds that "there is vastly more dissatisfaction with the existing system of taxation than there is with the present tariff."

Other important news-articles in this attractive number are:

The Upper Silesian Tangle
Will Germany or Poland Win the Fight for the Riches of This Great Industrial Region?

The New Transcaucasian Republics
Democracy in Packingtown
Britain's Bolshevistic Bargain
To Unite the Navy in the Pacific
British Press Split on Ireland
To Prevent Trotzky "Marching Through Georgia"
Putting "Fireproof" to the Proof
The Perils of Fatness
Moving Grain by Suction
Measuring the Emotions
A Medicine for New Plays
Hungarian Revenge in Sculpture
An Americo-Japanese Poet
Catholic Europe and the Protestant "Invader"
American Representation at the Vatican
The College Student a Church-Goer
Madame Curie, the Discoverer of Radium
Gandhi, a Monk Who Imperils British Rule in India
The Amateur Marine Who Becomes Naval Secretary
Topics of the Day
Best of the Current Poetry

Many Interesting Illustrations and Cartoons

April 2d Number on Sale Today—News-dealers 10 Cents—$4.00 a Year

'Tis a Mark of Distinction to Be a Reader of The Literary Digest

The Literary Digest

FUNK & WAGNALLS COMPANY (Publishers of the Famous NEW Standard Dictionary), NEW YORK

we have too many "get morse." Whatever everyone wants is pleasure, not happiness."

Congressman Kelly said that no one need have any fears about the stability of this government after its experience in the last five years when the railroads, manufactories, all manner of business was taken over and operated at tremendous cost by the government and the people stood for it. He called attention to the fact that when he was in Congress eight years ago the whole expense of running the government was less than a billion dollars.

He cited the fact that the taxpayers of this country had spent $3,400,000,000 on ships, which are rotting. He urged that they be sold to private owners to be made useful.

Senator Cartwright in his address said there is something the matter with this country. Labor has lost its efficiency. American workingmen have lost their loyalty and the remedy is education.

The Road to Happiness.

You must keep well if you wish to be happy. When constipated take one or two of Chamberlain's Tablets immediately after supper. They cause a gentle movement of the bowels.—[Advertisement.

AUCTION SALES

To be Conducted by Members of Los Angeles Auctioneers' Association. The Times is its official and Exclusive Newspaper Advertising Medium for the Association.

FURNITURE AUCTION TONIGHT, 7:30 P.M.

OUR REGULAR SATURDAY NIGHT SALE OF HOME FURNISHINGS.

W. Dwight Hammond AUCTIONEER

"BUY AT AUCTION"

W. Dwight Hammond AUCTIONEER

"BUY AT AUCTION"

Expert in Every Branch of the Auction World—Watch Ads for Big Sales. Phone for Information.

Member L. A. Auctioneers' Ass'n.

BIG AUCTION

REGULARLY EVERY TUESDAY

2616-18 S. MAIN ST.

10000 square feet of floor space covered with high and medium grade furniture and rugs. We also sell on consignment, anywhere, any place, any time, or buy for cash.

A. L. MOXLEY & CO.

South 2100. Hom. Vermont 2042.

—AUCTION

. E. Good rugs, also Victrola.

360 W. 74th St.

.R. 2-Story House and Lot.

ouse, Piano, Victrola, etc. Furniture will be sold by the piece. Auctioneers. 69766.

SED 50 YEARS

S.S.S.

R THE BLOOD

for booklet on the blood free Specific Co. Dept. F. Atlanta, Ga.

anded

vision

THE LITERARY

giving precedence to

E DIGEST gives a

of opinion. These are

that "all authorities

ternal-revenue duties

pression and disturb-

anufacturers, believe

hange in the tax laws

d savage critics, and

find opponents. The

ger - Dispatch insists

ts every State, every

that "there is vastly

he present tariff."

ndustrial Region?

e Poet

d the Protestant

ation at the

a Church-Goer

owerer of Radium

o Imperils

dia

Who Becomes

Poetry

—$4.00 a Year

gest

S

ionary), NEW YORK

DAKOTA RECALL GAINS GROUND.

Anti-Nonpartisans Are After Three Officers Now.

To Hold Election on or Before November 8.

Propose to Limit Bonded Indebtedness.

[EXCLUSIVE DISPATCH.]

DEVILS LAKE (N. D.) April 1.—Petitions calling for a recall election against three State officials, elected on Nonpartisan League indorsement, will be circulated soon, it was said today following the decision last night of the anti-Nonpartisan convention here in ordering such action. The election will be held on or before Nov. 8, 1921.

In addition to seeking the recall of Gov. Frazier, Atty.-Gen. Lemke, and Commissioner of Agriculture Taylor, who comprise the State Industrial Commission, the anti-Nonpartisans will submit to the voters at the same time a series of constitutional amendments which would change the State-owned industrial program.

WOULD LIQUIDATE BANK.

Principal among these would be liquidation of the Bank of North Dakota and abandonment of the State-owned industries with the exception of the Grand Forks mill and elevator. A bond issue of $5,000,000 to retire outstanding bonds and pay all debts and liabilities of the Bank of North Dakota is provided for.

Another bond issue of $2,000,000 would be used to clear up the affairs of the State mill and elevator association and also provide for the completion of the mills at Grand Forks, while a third issue of $250,000 would retire debts of the home builders' association.

It is also proposed to limit the bonded indebtedness of the State to $7,750,000.

R. A. Nestor, Minot, Republican, is the choice of the anti-Nonpartisans for Governor. Sveinbjorn Johnson, Grand Forks, chairman of the Democratic State Central Committee, will make the race for Attorney-General. An American Legion man was recommended by the convention to be selected later as a candidate for Commissioner of Agriculture.

WOMEN PROMINENT.

Women will play a prominent part in the proposed recall. They were granted recognition yesterday by the convention, which voted to increase the membership of the Committee of Twenty-one to forty-two, by adding twenty-one women. The Committee of Twenty-one called the convention, which resulted in the proposed recall being ordered. The Committee of Forty-two will select the candidate for Commissioner of Agriculture and map out their campaign plans.

Reports from Bismarck are to the effect the Nonpartisan League legislative committee will institute a counter recall against independent State officials.

"Plow, Plant and Prosper," was the slogan given to the Amalgamated Independent Voters by Mr. O'Connor. The Nonpartisan recall slogan is "Summer Fallow and Fight."

a healing household ointment

The same soothing, healing properties that make Resinol Ointment so effective for eczema and many other skin eruptions also make it an ideal household remedy for

Burns Wounds Chafings
Cuts Sores Rashes

and a score of other troubles which frequently arise in every home. This is why you should keep Resinol Ointment always ready for instant use.

Sold by all druggists, prescribed by doctors.

ATTEMPT TO RESTORE EMPEROR IS DENIED.

GOVERNOR OF MANCHURIA REFUTES MONARCHIAL MOVEMENT RUMOR.

[BY CABLE AND ASSOCIATED PRESS.]

PEKING, April 1.—Reports that Chang Tsao-Lin, Governor of Manchuria, proposes to employ his army in an attempt to restore the monarchy and place former Emperor Hsun-Tung on the throne have elicited denials from the Cabinet Ministers and from Chang Tsao-Lin himself.

Should Chang Tsao-Lin make such an attempt, his chief opponent would be Gen. Wu Pei-Fu, commander-in-chief of the troops in Hunan province. His force is outnumbered by that of Chang Tsao-Lin, but it is reputed to be better disciplined.

It is generally believed an attempted restoration of the monarchy would be unpopular, both in North and South China.

Cleveland Plants Get Busy.

[BY A. P. DAY WIRE.]

CLEVELAND, April 1.—Automobile plants here had 1500 more employees today than they had a month ago, a gain of 24 per cent, according to the monthly survey conducted by the Chamber of Commerce in co-operation with the United States Department of Labor.

Warmest March in Century.

[BY A. P. DAY WIRE.]

PHILADELPHIA, April 1.—Philadelphia experienced the warmest March this year it has had for at least 130 years. Records back to 1790 show nothing to compare with it. The daily mean average has been 52 deg.

FURNITURE

If you wish to trade for NEW? See our Exchange Department.

FOLEY'S

S. Main St. Phone 18615

WILL PRODUCE GRAFT CHECKS.

Theater Owners to Also Tell of Union Blackmail.

Investigating Commission is Gathering Evidence.

Over 900 Contractors to Show Their Books.

[EXCLUSIVE DISPATCH.]

CHICAGO, April 1. — Canceled checks showing the payment of blackmail graft, either to prevent the tie-up of building or to end strikes, are to be given the Daily-Kessinger Building Commission, in session now, according to promises made the commissioners today.

The books and records, together with the personal testimony of officers of over 900 contractors and contracting firms in the building trade which will show, it is said, price-jumps by material men, and refusals to deliver "contraband" material, will be at the disposal of the legislative investigators. The committee has been assured of the full support of the Associated Builders, a contractors' association composed of 1000 individual members.

Subpoenas were issued today for the appearance of two motion-picture theater owners who are to be asked to tell their stories of how the shake-down system has been used to extort thousands upon thousands of dollars from theater owners each year.

The theater shake-down method, according to information received by Representative Sidney Lyon is briefly as follows:

In view of the fact that most of the seats used in the theaters are installed by nonunion men certain union leaders are said to discover that circumstance each time with the same registration of horror."

"What," they are reported as saying, "nonunion seats being installed, we can't allow our men (be they electricians, carpenters, interior decorators or plumbers) to continue work on a nonunion theater."

A strike then is ordered. The contractor or owner, seeing the theater almost completed, becomes restless to have the job done. He immediately seeks to find the remedy that will salve the hurt feelings of the walking delegates.

"I am in bad," he will sadly confess. "What will it take to square myself?"

After a little dickering the deal is made, the money placed and the job is completed, according to the testimony of theater owners.

But, so the tale goes, when the building is completed and the theater opens the owner is not "out of the woods." He is visited by a man who says he is a representative of the electrical union who looks over the lighting system of the theater and then informs the owner that a fee, said to be usually 1 cent a seat per days for "light maintenance" is charged.

The service to be rendered, according to the owners, consists in seeing to it that all lights are in working condition. Inasmuch as lights need replacement seldom the new theater owner rejects the idea declaring the cost to be too great for the services promised. Close on the heels of the rejection of the offer, theater owners declare, a strange "coincidence" occurs, for from some mysterious source a present in the form of a bomb, charged with repulsive odors makes its debut in the theater when the house is filled. The owner in most cases, according to information given members of the Dailey committee finds it advantageous to "put up and shut up" and to become "in good standing" with the delegates.

KAWEAH RIVER ROW INJUNCTION DENIED.

[BY A. P. NIGHT WIRE.]

VISALIA, April 1.—After strongly urging the parties to effect a compromise, Superior Judge Finch of Glenn county, denied an injunction today to the Tulare Irrigation Company to compel the Lindsay-Strathmore Irrigation District to restrict its pumping of water from the Kaweah River. The ruling involves 30,000 acres.

MURDERER IS HANGED.

[BY A. P. DAY WIRE.]

WALLA WALLA (Wash.) April 1.—John Schmidt, Seattle gunman, was hanged at the State prison here today for the murder of two Seattle police officers. Schmidt walked to the gallows unassisted, and was pronounced the "nerviest man in the execution party." He was attended by Rev. Stephen Buckley, assistant rector of St. Patrick's Church, this city.

LARGE "SUCKER LIST" DISCOVERED BY STATE.

"GIVE THEM ANY KIND OF STOCK THEY WANT," ALLEGED SLOGAN.

[EXCLUSIVE DISPATCH.]

CHICAGO, April 1. — An alleged bogus stock-selling concern, with La Salle street offices, which is said to have victimized 1800 persons of more than $100,000, was disclosed following a State investigation of the crash of the Arthur Barry Company. The company is said to have had a "sucker list" compiled from letters to prospective patrons. Its records showed that at one time 400 kinds of stocks were offered for sale. The slogan of the concern was "give a customer any kind of stock he wants," the investigators declared.

The "sucker list" showed that the company covered a wide territory. Propaganda had been spread from Springfield (Mass.) to Denver, and at different times "fly by night" offices had been opened in Pittsburg, St. Louis, Denver and Chicago. Robert Barry, said to be the "J. Rufus Wallingford" of the concern, was named in a Federal warrant yesterday. He has fled.

Barry first gained notoriety in Chicago in 1919 when he was forced to liquidate the Globe Securities Investment Company. The specific charge against Barry is using the mails to defraud. The authorities say their eyes were first opened to this fact following the filing of bankruptcy proceedings against the Motor Express Company, a transportation company controlled by Barry. Thousands of dollars worth of stock in this concern was sold. Jacob Goldman, appointed receiver last fall when the company crashed, reported that a search for assets had revealed the treasury had been looted.

ASK RAIL COMPANY TO PAY FIRE LOSS.

[BY A. P. DAY WIRE.]

SALT LAKE, April 1.—Alleging losses amounting to $171,250.20 as a result of a fire that destroyed a part of the town of Caliente, Nev., on May 22, 1918, a complaint has been filed in the United States District Court by Dr. J. West Smith, J. L. Denton and A. P. Morris against James C. Davis, as agent of the President of the United States and the Los Angeles and Salt Lake Railroad, a corporation.

The complaint alleges that through the failure of the railroad company to keep the municipal water tank full, as required by contract, and for which the town was paying the railroad $100 a month, no means were left for fighting the fire.

GOOD MEN ARE HARD TO LAND.

Harding Cabinet Men Seeking Country's Best.

Good Jobs Are Begging for Expert Takers.

Low Salaries Keeping Places on Open List.

[EXCLUSIVE DISPATCH.]

WASHINGTON, April 1. — Members of the Harding Cabinet are having a difficult time in filling some of the best administrative places in the government service. The difficulty lies in the fact that the Cabinet as a whole has set a high standard for itself in that real experts are wanted to take hold of difficult administrative problems and work them out.

Government salaries are low; few of them actually being large enough to maintain an official and his family in Washington.

The kind of men desired for the offices already are drawing large salaries or incomes and the offer of a government job entails upon them material sacrifices.

Postmaster-General Hays frankly says he needs a $50,000 man at least to solve the problem of the transportation of the mails.

He offered this position to R. H. Aishton, former president of the Chicago and Northwestern Railway and former Regional Director of Railroads, now president of the American Railways Association, who declined it because of illness in his family.

A GOOD EXAMPLE.

Mr. Aishton stands out, however, as the type of man Mr. Hays and other Cabinet officers are trying to get into government harness.

President Harding has tried hard to get some of the biggest business men of the country to take chairmanship of the Shipping Board, a government agency that represents several billions of dollars in invested capital, while the job of running it pays only $12,000 a year. The same man there would be worth a salary of at least $100,000 to any private business.

In the Department of Commerce Herbert Hoover has not yet found an assistant secretary. Mr. Hoover has talked over this place with four or five high-class experts, who have not been able to see their way clear to join him. At the same time Hoover and all the other Cabinet members have piles of applications and recommendations from politicians who want these jobs for themselves or their friends, and these applicants are given preferential consideration provided they have the experience and knowledge which qualifies them as experts to solve the problems in their prospective jurisdiction.

HUGHES'S MACHINE.

Secretary Hughes has, almost without expection, promoted men within the State Department to the higher places, and for the first time in the history of the department he has a working machine that knows its business from top to bottom.

Secretary Mellon has been proceeding with the utmost caution, and has made few appointments in the Treasury Department. He is studying each post and then trying to find the best man available. Secretaries Weeks, Denby, Fall and Wallace and Atty.-Gen. Daugherty are also in the market for high-class administrators to hold down subordinate jobs paying small salaries, but offering unlimited possibilities for hard, constructive work.

Wherever the Harding Cabinet has stepped outside a department to fill a vacancy, as in the case of Charles H. Burke of South Dakota, named for Indian Commissioner yesterday, the appointee has usually been possessed of such merit as to silence opposition, including the politicians who have recommended other men.

BELIEVE GOLD FLOW OF RUSSIAN ORIGIN.

NEW YORK ASSAY OFFICE ASKS RULING AS TO OWNERSHIP. AFFIDAVITS.

[EXCLUSIVE DISPATCH.]

NEW YORK, April 1.—Fear that a considerable portion of the gold which is coming to this country from England and France may be of Russian origin has caused some officials of the local United States Assay Office to apply to the authorities at Washington for a ruling as to whether all gold tendered to the Assay Office must be accompanied by affidavit of ownership and origin.

If the rule is given that these affidavits must be made it is believed possible that the flow of gold to this country will be decidedly curtailed, for it is understood that very few bankers here care to put their signatures to the documents.

CONDITION OF FORMER EMPRESS NOW WORSE.

[BY CABLE AND ASSOCIATED PRESS.]

DOORN (Holland) April 1.—The condition of Former Empress Augusta Victoria of Germany took a turn for the worse today, according to a statement issued from Doorn Castle this evening. The statement says:

"The condition of the former empress is worse. Only loving care, her surroundings and capable nursing are keeping the patient alive."

CALIFORNIAN TO HEAD SCHOOL OF MEDICINE.

[BY A. P. NIGHT WIRE.]

ROCHESTER (N. Y.) April 1.—Announcement of the appointment of George Hoyt Whipple, director of the Hoover foundation at the University of California, as dean of the school of medicine, dentistry and surgery of the University of Rochester was made today.

The school is being established on a foundation of $9,000,000 given by George Eastman and the General Education Board.

KILLS GIRL AND HIMSELF.

[BY A. P. DAY WIRE.]

SIOUX CITY (Iowa) April 1.—Miss Marie Anderson, 17 years old, of Draper, S. D., was shot and killed this morning by Joseph Willmer, 28 years old, of Draper, who was said to have been "jilted" by Miss Anderson. After killing Miss Anderson, Willmer killed himself.

Advertisement

Sallie at the Markets

Household Needs and Sallie's Helpful Hints for Saturday Shoppers.

SALLIE'S SUGGGESTION FOR YOUR PICNIC LUNCHEON.

Fried chicken
Brown bread sandwiches of peanut butter and cream cheese
Escalloped potatoes en casserole—(hot)
Head lettuce, Russian dressing
Current and raspberry jelly
Hot tea or coffee in thermos bottles
Angel food cake

Who amongst us has not felt the appeal of afternoon tea, which comes to the rescue of tired nerves and with the accompanying small cakes, renews our lease on life, so that we may finish the day with flying colors! The Elite Caterers and Confectioners, 641 South Flower, make the most appealing variety of cakes and biscuits for afternoon tea or any other occasion, as a matter of fact, their Scotch short bread and tea crescents are deserving of special mention. You must stop in one day soon and see how many new good things they are making.

Quick Dessert.

Have ready some tall and round sponge cakes, like tarts, scoop out the centers and roll the outside in jam, then in chopped nuts. Fill with half a peach, preserved and free from juice, on top of this place a layer of sweetened whipped cream, flavored with almond or vanilla.

A Los Angeles product! I had the pleasure of visiting the factory of one of our local manufacturing concerns, the Angelus Shoe Polish Co. I was told that their aim in making a perfect shoe polish was to make a dressing that would both polish and preserve the leather of shoes. I have tried their glossy dressing on my glazed kid shoes, and what a beautiful result. Thoroughly cleaned and polished like new. How glad I am to recommend it. Ask at department stores or your bootery for Angelus Glossy Dressing.

Just as a cocoon puts on its summer coat of gay and festive colors and makes its bow as a butterfly, so must we women prepare for the summer's frivolities and start the old sewing machine buzzing. If you haven't a "New Home"—the machine which every woman likes—go to The Eastern Outfitting Co., 620-626 South Main and have the man in charge of the department demonstrate to its many merits. The Eastern Outfitting Co. carries a few used machines, which I have found out may be bought on weekly or monthly payments. Delay not this warning but today if possible and have a machine delivered to your house on Monday morning.

Dried fruits to include raisins and citron keep best in a stone crock.

Rich flakey pastry is the easiest thing in the world to make when you use "Vitimin" flour. You require less shortening, too, in making pie crust when using Vitimin, because all the natural oils of the outer wheat grain are used in the exclusive Vitimin process. 'Tis the only genuine whole wheat flour made—and now that it is possible to buy such a health-bringing product, let's all call 12652—The Whole Wheat Flour Mills—their address, 347 Aliso, and order a five-pound carton for immediate use.

Jack was one of those sort of husbands who couldn't even smile until he had had a good cup of coffee, it seems, so when Betty married Jack, she was positively panicky when they had their first breakfast together. "I had bought a pound of Clee Koe to tempt him with its delicious aroma," was the way she tells the story, "and it certainly turned the trick for Jack fairly grinned from ear to ear, and as he returned his cup for the third time said, 'Dear, that coffee is sure the best ever.'"

Add a little lemon juice to the water you cook a tough fowl in.

You can't "reason" your family into happiness at breakfast time, but you can help a great deal in bringing about such a blissful state by giving them things to eat which meet with their approval. That is what Milcoa did in the home of a friend of mine. She bought a pound of this margarine which is made from cocoanut and peanut oil churned in pure milk, as you know, served at the morning repast. 'Tis a severe test to impose upon any article of food, but she was rewarded by praise unstinted and now it's Milcoa for tiffin and dinner as well.

Save all odd bits of cheese and when they are dry grate them and put the grated cheese in a glass jar to use for various cooked dishes of vegetables and macaroni.

Salads which are a bit different are in demand and now that the salad season is upon us this recipe, made with L. A. cottage cheese may be of use to my readers.

1 cup chopped cabbage, 1 cup chopped apple (red peelings may be left on.)

½ cup chopped celery.

Add to this cottage cheese dressing and serve on lettuce leaves.

½ cup L. A. Creamery milk. 1 teaspoon salt.

1-4 cup vinegar, 1 tablespoon mustard.

1 egg, ½ teaspoon paprika.

1 cup L. A. Cottage cheese, 2 teaspoons flour.

1 cup sour cream whipped, 1½ teaspoons melted butter.

Mix the dry ingredients together and cream them with the melted butter. Add the creamed mixture to the heated milk and stir until thick. After the mixture has boiled add vinegar slowly, stirring all the while, cool slightly and add beaten egg. Put the cottage cheese through sieve if necessary to break up lumps, using an egg beater, heat the cottage cheese gradually into the dressing, until smooth. Lastly fold whipped cream into dressing.

The beet ranks next to the potato as an important vegetable. It can be served plain boiled, with butter sauce, or pickled. Beets are delicious when baked and served with sharp sauce.

On Easter last I spent, I think I may say, without exaggeration, a "Sunday in Paradise." Way off into the foothills we motored, stopping only when, nearly famished for a picnic lunch which never tasted better. If one thing could have held a greater appeal than the other, that one thing would have been the crispy half-heads of lettuce upon which we poured quantities of Jevne's mayonnaise, which had previously been thinned with a little cream and oil. Oh, but it was good, and from now on no picnic lunch salad course, or repast of any sort, will be really complete without Jevne's mayonnaise playing an important part.

All game should be soaked in salt water over night before cooking.

I think once you taste these perfect cream doughnuts which now have a delicious cream icing to add to their irresistible appeal, you feel, that after all this fried cake which all our lives has been popular, now in the perfect cream doughnut, has reached its perfection. Keep in mind the address, 207 West Fourth and stop in today and take a dozen or so home with you.

Save all paper bags, and when canned goods are put away, slip a bag over each jar and mark the contents.

There is no reason in the world why spring house cleaning should be dreaded and looked upon as a burbear when by calling the Arme Cleaners, Pico 1680 you can have skilled men sent to you, who go over your entire house, and in a day wash windows and woodwork, polish your floors and leave your home immaculate.

Don't think for an instant that it's too late to have a garden, 'cause it isn't. Why, Aggler & Musser, 626 S. Spring, have seeds of a host of varieties, which may be planted now and before you can say "Jack Robinson" all the flowers you can use will be your reward. It's such fun watching and helping them grow! Gladiolas and dahlias are unusually beautiful in California. One has no difficulty in growing them, and when they are in bloom your home will be a bower of loveliness.

Start your day off right and no "little gloom" can dispel that feeling of exuberance which the "little joys" in the form of Phospho meal are responsible for. This meal is ideal for breakfast and popular with all who eat it. Have you tried it yet? Get a box today and give it a trial, you can't help being satisfied. All the best grocers carry Phospho meal, which is made here in Los Angeles.

A ball of asbestos string for trussing fowls is desirable, for it does not burn in the oven.

The Andes Coffee Company has a new home now! On the Grand ave. side of the Hoover market. You may buy this coffee which is imported direct from Colombia, South America. Special care was given in the selection of the beans over there, and here even more attention is given to the roasting. The result is well worth the trouble, for the coffee, when brewed, is a drink "fit for the gods." Call at the "market for a pound, or phone 16781 and have any amount delivered to you.

Use strong tea in stove polish instead of water.

All of the old friends of Billy Schneider will surely welcome him with open arms and show their appreciation of his new cafe, The Biltmar, which is so conveniently located at 216½ W. Fifth st., by going there in great numbers for a luscious, big, juicy, steak smothered in onions, or covered with mushrooms, or prepared in your own favorite way, with a cup of perfectly delicious coffee to "top it off" as it were, though remember that all the food here is super-palatable and as good as can be! Come on all you old friends, new ones as well, and show Billy Schneider that you wish him every success!

Mountain hiking is very much in vogue at the present moment. The hills arouse an irresistible desire to commune with nature, and who of us can deny this "Call of the Wild," or as a matter of fact want to deny it. This Sunday put out the big boots and the comfortable old corduroy suit, make ready a lunch—never mind variety of viands—just have plenty of Jevne's bread for sandwiches. Jevne's bread makes the "bestest" sandwiches imaginable; it's because their bread stays moist; is very fine in texture, cuts so satisfactorily and doesn't crumble. Perhaps you didn't know this, now buy Jevne's and prove me right.

What more ideal dessert for warm weather could you wish for than Hughes Orange Ice Cream. That particular flavor is a favorite of mine for it is made from fresh oranges and pure rich cream and when you eat one plateful you aren't satisfied, but must needs have another and another and another and the best part of it all is that Hughes Ice Cream is so pure that eating it in large quantities is very good for your health and is also of immense value to the children particularly. Don't forget the blue and white sign of Hughes Ice Cream and when it gayly confronts you, heed its call.

Maitre d'Hotel Butter.

Beat one-fourth cup of butter to a cream; add gradually and very slowly one tablespoon of lemon juice; season with one-fourth teaspoon of salt and a dash of pepper and one teaspoon of chopped parsley. Spread on hot dish.

Your glasses will wear "like iron," figuratively speaking, if you buy them at the Great Western Glass Co., 320 W. 4th, where glassware and china are sold for prices which are remarkably reasonable. The glassware made in the same building, then sold direct to you at very low prices, is an inducement few of us care to resist.

Lest you forget, let me again remind you that all of Winsel & Gibbs seeds, plants and fruit trees are selling at half price. Their address is 211 S. Main. Make a note of this now.

Beat one-fourth cup of butter to a cream; add gradually and very slowly one tablespoon of lemon juice; season with one-fourth teaspoon of salt and a dash of pepper and one teaspoon of chopped parsley. Spread on hot dish.

Flower suggestions for every occasion are yours the minute you step inside Lichtenberg's Floral Shop, 324 West Sixth.

Lots and lots of cool, rich L. A. Creamery milk, which you may be sure is put up in a sanitary manner will do every one in your family an untold amount of good from the head of the house on down to the tiniest member, for milk is rich in calories and builds one up in no time at all. Now that summer is here increase your supply of L. A. Creamery milk and let the children, especially, have all they want to drink.

A search of many months for real cider vinegar has finally been awarded. Quite by accident I heard about the Jones Brand, which I find may be bought in bulk or in bottles—is put up by a concern which has been in the vinegar business for forty years and therefore are most reliable. Besides, their vinegar made in California is very reasonable in price, no freight rates need be added to their selling price. Therefore, I can't recommend them too highly nor sing their praises loudly enough.

Of all life's little irritations, I think, that of having a sink or drain stopped up is quite the worst. For ages I was annoyed beyond measure with them, then I was told about Pronto, the powder which if shaken into the pipes keeps them clean and clear as can be. The better grocers all carry Pronto. Give it one trial and it will need no further recommendation.

A Message of Vital Import

To Business and Professional Men, Teachers, Mothers and Workers!

ARE YOU A SUCCESS?

What do you require to attain your highest ideals?

Do You Need Health? or Wealth? or Brains?

Free Lecture Course

APPLIED PSYCHOLOGY and Scientific Living

By ORLANDO EDGAR MILLER, Ph. D.
of London, England

President International Society of Applied Psychology

Beginning Sunday, April 3d, at Trinity Auditorium

TWO LECTURES EACH EVENING — 7:30—Scientific Living; 8:30—Applied Psychology — FOR THREE WEEKS

Scientific living, embracing breathing, sleeping, feeding, speaking, thinking, exercising, etc. Astonishingly simple methods of gaining health, strength and energy through the application of tested methods which Dr. Miller teaches in understandable sentences.

Dr. Miller teaches you how to awaken and make practical use of your best mental faculties. How to utilize this hidden inner power to reach your highest goal.

Character reading, scientific Selection and Eugenics. Dr. Miller has the unique distinction of being the first man in modern times to teach eugenics as a science in a recognized college. His chalk talks and illustrated lectures on how to read character at sight are scientific and fascinating.

Old age is a curable and preventable disease—MILLER

It is as easy to grow brains as carrots, and they bring a better price in the market—MILLER

Poverty is an unnecessary Disease. I promise a permanent cure in every case.—MILLER.

Come and Learn How to Be Well, Happy and Prosperous

ARMY AIR SERVICE WILL BUY PLANES.

CONTRACTS LET FOR THIRTY-FIVE BOMBERS AND 200 OF PURSUIT TYPE.

[BY A. P. NIGHT WIRE.]

WASHINGTON, April 1.—The first important move since the armistice, toward rehabilitating the Army's air service was taken today when the War Department placed orders for 200 Thomas Morse type pursuit airplanes, and thirty-five Martin bombers.

The pursuit plane contract went to the Boeing Company of Seattle, Wash., and totaled about $1,400,000. Secretary Weeks announced. The Martin type bombers were ordered from the L. W. F. Company of Garden City, L. I., at a cost of about $23,000 each.

Secretary Weeks said that since the armistice the Army air service had deteriorated to an extent that made it imperative that steps be taken to bring it again to the point of efficiency reached at the end of the war.

Funds to pay for the planes ordered today, remain available out of the appropriations for the air service for this fiscal year, Mr. Weeks said.

TWO CONFESS THEFT OF SIXTEEN WATCHES.

[BY A. P. NIGHT WIRE.]

OMAHA, April 1.—Two young men who gave their names as Joe Denny of Oakland, Cal., and Rolie Styles of Bakersfield, Cal., confessed today theft of sixteen watches from a novelty company store last night, according to police. Entrance was gained by smashing a basement window. The men said they were on their way east from California, were out of work, and committed the theft because they were hungry, police said.

Preventive Medicine.

The tendency of medical science is toward preventive measures. It is easier and better to prevent than to cure. Pneumonia, one of the most dangerous diseases that medical men have to contend with, often follows a cold or attack of the grip. The cold prepares the system for the reception and development of the pneumonia germ. The longer the cold hangs on, the greater the danger. Take Chamberlain's Cough Remedy as soon as the first indication of a cold appears so as to get rid of it with the least possible delay. It is folly to risk an attack of pneumonia when this remedy may be obtained for a trifle.—[Advertisement.

TAXATION NOT SO BAD AS PEOPLE BELIEVE.

PENROSE SAYS IT MAY BE UNNECESSARY TO ADD MANY NEW LEVIES.

[BY A. P. NIGHT WIRE.]

WASHINGTON, April 1.—Congress may find it unnecessary to provide any considerable number of new taxes in revising internal revenue legislation, Chairman Penrose of the Senate Finance Committee said today.

"The tax rates may not be as large as some people think," the Senator said. "It is entirely possible that the excess profits tax cannot be repealed without resort to any new extensive taxes to take its place."

The statement was made during discussion of the proposed sales tax as a substitute for the excess profits tax. The sales tax question, Senator Penrose said, will be the first subject before the Senate Finance Committee at hearings on internal revenue revision to start immediately after Congress convenes.

Senator Penrose said there was "strong propaganda" in favor of the sales tax, but he and other committee members had yet to be convinced that it is practical or desirable.

NEWS ITEM

New York special states W. C. Durant has purchased Goodyear Tire & Rubber plant at Long Island City, N. Y., for $1,000,000, and expects to begin immediate production of 25,000 cars per year.

A GUIDE FOR INVESTORS

Our booklet, "Things Investors and Traders Should Know," contains a fund of valuable information. Stop Loss Orders—Transfer of Securities—Your First Buying Order—Commission Rates—are just a few of the many subjects covered in this interesting publication. Copies may be had free upon request.

Private Wire Service With San Francisco, New York and Other Markets

For Quotations call 69181, Station 6. For Information call 69181, Station 7.

"Prompt and Efficient Service"

A. W. COOTE

Member
Chicago Board of Trade
Los Angeles Stock Exchange
San Francisco Stock Exchange,
614 South Spring Street.
Phones: 69181 and Main 6117.
Branches: 6718 Hollywood Blvd., Phone 577270, and 537 East First St., Long Beach, Cal.

Pac. Gas & El. 20 Year 7's Yield 7.10%

Bonds are a first mortgage on the new Pit River development and constitute a highly attractive long-term investment.

Price 99 and Interest.

Jno. O. Knight & Co.
Stocks—Bonds
411-414 Van Nuys Bldg.
Members Los Angeles Stock Exchange — Telephone 16554

Personal Service

To those who are seeking an investment service in order to take advantage of the present low prices of securities we offer a service based on years of experience and complete statistical files.

Call, write, phone.

Howard G. Roth Company
Established 1910
INVESTMENT SECURITIES
Members L. A. Stock Exchange
510 Security Bldg., Los Angeles,
Telephone 69384.

8% FIRST MORTGAGE GOLD NOTES OF WILLIAM STROVER

These notes are an absolute first mortgage on highly improved Los Angeles real estate, having a large equity, and when delivered to you, they will be certified by the State Banking Department to be legal investment for California Savings Banks. They are exempt from California personal property tax and the normal income tax is paid at the source.

Los Angeles Trust & Savings Bank, Trustee.

Title of property guaranteed by Title Insurance and Trust Company.

PRICE TO NET 8%.

Robert Marsh & Co., Inc.
Investment Securities
200 Marsh-Strong Bldg.,
Cor. 6th, Main and Spring Sts.
70175. Pico 2412.

ASSOCIATED OIL COMPANY

A complete unit in the oil business. Production, Refineries, Pipe Lines, Distributing Stations, Tank Ships.

On December 31, 1919, the net assets applicable to the capital stock amounted to $83,350,885, or

$132 per share.

From January to June, 1920, the surplus increased over the same months of 1919,

$444,087.00.

Dividends 1917, 5%; 1918, 1919, 8%; 1920, 6%.

At present market price, around $100 a share, we suggest Associated Oil as a purchase.

We are members of the Los Angeles Stock Exchange and handle bonds and stocks generally.

We specialize in Standard Oil Securities.

ARONSON & COMPANY,
Hyman W. Hellman Bldg.,
LOS ANGELES.
Phone Broadway 5750. April 2, 1921.

Money to Loan on Stocks and Bonds
EDWIN KENNEDY & CO
STOCKS and BONDS
Hinsbury Los Angeles Stock Exchange
Pacific Cotton Exchange
San Francisco Stock Exchange
720 S. SPRING ST. LOS ANGELES
GROUND FLOOR

American Securities Co.
Will Buy:

Huntington Central	Richfield Union
Western Pacific	Overmyer
Mahala Oil	Richfield United
Sun Oil	Richfield-Yorba

For Sale:

250 Western Pacific	$1.25
200 Jerome Superior	Cheap
1000 Texas United	15c
400 Beatty Oil	Cheap
200 Frank Oil	Bid
1 Painted Hill Oil Assn.	$100.00
2 Texas Holdings	$78.00

828 STORY BLDG., 6th and Broadway. Pico 3304 and 18595.

DAILY TRADE TALK.

Antiwill Bill Opens Old Feud; High Wages as Business Barometer.

BY CHAPIN HALL.

After several years of soft pedaling during which the banks and trust companies have been telling the lawyers what really fine fellows they (the lawyers) are after all, and the lawyers have been sniffing rather suspiciously at the welcome home signs, someone has spilled the beans. The entente cordiale is busted and the esprit de corps is a thing of shreds and patches.

It all came about through the introduction into the Senate of the sovereign State of California by Senator E. P. Sample of San Diego, an innocent-looking bill providing that no person not admitted to the practice of law shall draw a will.

"The time is coming," the Senator assured his co-statesmen, "when trust companies and banks will advertise to give free legal advice unless such a law as I propose is put upon the statute books."

Which few well-chosen remarks had all the force and effect of a gauntlet shied into a ring in a day when gauntlets were de trop. Banks and trust companies promptly accepted the gage of battle, and the fight is on.

It is a part and parcel of the service of many banks and all trust companies in fiduciary relationship to the testator to perform this act or to advise him in its performance, and the adoption of the Sample bill, it is claimed, would seriously handicap such institutions. Senator E. A. Arbuckle in opposing the bill saw in the proposed law a move on the part of certain attorneys to grab more business for themselves.

Summary: Lawyers for the bill. Banks and trust companies against it. Passed the upper house by a vote of 21 to 14. Fight now centered in lower house.

HIGH WAGE EXAMPLE.

A striking example of the high wages being paid by great industrial concerns in comparison with prewar conditions is found in the United States Steel Corporation, where the average wage in 1920 was $2175, or $7 a day. Theoretically this increase kept pace with the increasing living costs, and the present problem is to maintain the ratio of decline without disrupting the economic fabric. The average number of employees of this great corporation last year was 267,845 and the total of wages and salaries paid $581,500,000, so that it is fair to consider it representative.

There was a wage increase every year from 1904, when the average was $677. In 1913, the last full year before the war, the average was $857. The largest increase in any year was in 1919, when the average, $1685 was $321 more than in 1917.

Gross business of the corporation in 1920 was $1,755,000,000, of which the net income was $130,000,000, or 7.4 per cent on gross sales, and equal to 6.7 per cent on the company's combined capital stock, bonds and undivided surplus.

Total shipments of rolled steel and finished products were 14,098,707 tons; average net income $9.22 a ton.

Along this same line are railroad wage statistics just made available by the Washington Bureau of Railway Economics and which show that in 1915 the average yearly wage of railroad employees in the United States was $850. In 1920 it was $1910, an increase of 126 per cent.

The railroads which paid out in wages to their men, $1,190,000,00 in 1915 paid them $2,808,000,000 in 1920. The additional $2,610,000,000 has been, is being and will be paid by the public in increased freight and passenger rates.

This is the real "last straw" which is breaking the back of the roads and which is leading to the dismissal of thousands of employees and the proposed 20 per cent reduction which will still leave wages 110 per cent above the 1915 schedule.

FOREIGN TRADE CAMPAIGN.

As a part of the campaign now being waged in Los Angeles and throughout the country for subscriptions to stock in the Foreign Trade Financing Corporation the manufacturers' committee consisting of William Lacy, chairman; Maynard McFie, W. T. Bishop, Fred L. Baker and Reese Llewellyn yesterday issued an open letter calling attention to the problem which confronts the country at the present time in developing outlets for our excess products, both from the soil and from industry.

It is pointed out that we cannot consume all that we produce, and that we must market our surplus abroad. The war has stripped our foreign customers of the ability to finance their purchases; consequently it is necessary for us to extend long credits in order to secure the orders necessary to keep our factories and farms producing and employ our people.

The committee explains the safeguards thrown about the corporation which really becomes a part of the Federal Reserve system, and urges that stock subscriptions, "which it is our belief will pay very satisfactory dividends," be made through the banks. "It is desirable," the letter says, "that all of the producers and business groups should be interested in this corporation, to the end that people more generally may, not only become acquainted with foreign trade, its needs and possibilities, but also have a definite interest in its development.

"It is the interest of every manufacturer in this country actively to support such a corporation, because it will be one of the main purposes of the corporation to support him. It will do this, not only directly by extending credit to the direct purchasers of our manufactured products, but it will do it also indirectly.

"By aiding the prosperity of our exporters, farmers and cattle raisers, in addition to manufacturers, it will aid the prosperity of the country as a whole; it will increase its purchasing power, and it is upon this increase in purchasing power that manufacturer must depend for the ready and profitable sale of his goods."

STOCK OFFERING.

Stephens & Co. have purchased and are offering a $400,000 block of the common stock of the City of Paris Company, a San Francisco concern which has the distinction of being the oldest dry goods establishment on the Pacific Coast.

The underwriters claim a book value of $149.10 and assert that for ten years dividends to stockholders have been paid regularly at the rate of over 9 per cent, and that for 1921 the directors have declared a dividend of 10 per cent on all common stock.

Sales for February show a net increase of 26 per cent over the corresponding month last year, and March sales an increase of 20 per cent. The stock is being offered at par.

INHERITANCE TAX BURDEN.

An example of the terrific drain imposed by inheritance taxes on large estates is given by the Boston News Letter in the Stillman estate the gross value of which was $40,338,121 and from which 40.2 per cent was deducted to meet the various Federal and State inheritance taxes, leaving the net value only $24,000,000. The Woolworth estate was obliged to mortgage the Woolworth Building to pay its inheritance taxes.

SOMETHING IN A NAME.

Los Angeles investment houses are interested in a decision by the Ohio State Supreme Court brought by the State banking department to restrain a company operating in several States from using the words "investment bankers" in their advertising or stationery. The court held that use of the words bank, banker, banking or trust are restricted to use by banks, and are not to be used by any firm not doing a deposit business, or subject to banking regulations. An extension of this decision would affect a large number of California houses where the term is a recognized descriptive part of the firm name.

CALIFORNIA SILK.

The possibility of developing the silk industry in California is being agitated again. It is said that this State offers ideal conditions for the production of raw silk; that the mulberry tree thrives here and that the climate is favorable to the culture of the silk worm.

FOOD IN STORAGE.

The following cold storage report for the week ended March 30 shows the volume of commodities held in Los Angeles warehouses, and is of especial interest this week, because of the impressive increase in the storage totals noted in eggs and butter, due probably to the low prices now prevailing and which offer a greater inducement for withdrawal from the current market than has been the case for a long time past.

Egg storage has increased four times over the last year's figures, and butter has gone from a purely nominal holding of 2376 pounds in 1920 to 124,065 pounds. Cheese and potatoes show a loss, but the other commodities have made substantial gains:

Commodities—	Last Year.	This Year.
Eggs (cases)	13,296	51,001
Butter (pounds)	2,376	124,065
Cheese (pounds)	424,001	244,531
Apples (boxes)	194,238	244,989
Potatoes (sacks)	47,620	14,000
Onions (sacks)	1,945	24,100

NEW WELLS STARTED.

Thirty new wells were started in various California fields during the week ended March 26, according to reports to the State Oil and Gas Supervisor, R. E. Collom. These compared with twenty during the preceding week. Total new wells started to date this year is 332, as against 212 in the corresponding period last year.

Wells abandoned number six, as compared with five the preceding

(Continued on Next Page.)

LATEST PRICES ON BUTTER AND EGGS.

LOS ANGELES, April 1.—Produce Exchange closing prices: Butter, creamery extras, 37. Eggs, cases included, fresh extras, 26; case count, 25; pullets, 24. Cheese, California flats, 23@25.

SAN FRANCISCO, April 1. Butter unchanged. Eggs, fresh extras, 28½; extra pullets, 27; undersized, 25. Cheese, flats, firsts, 22; Young America firsts, 18.

NEW YORK, April 1.—Butter firmer; creamery higher than extras, 49¼@50; creamery extras, 48¼@49; creamery firsts, 44@48; packing stock, current make No. 2, 20½@21. Eggs firmer; fresh gathered extra firsts, 29½@30; fresh gathered firsts, 26½@29. Cheese steadier; State whole milk flats, held specials, 27½@29; do., average run, 25@26½; State whole milk flats, fresh specials, 23½@24; do., average run, 23.

CHICAGO, April 1.—Butter higher; creamery extras, 46; standards, 43. Eggs firm; receipts, 22,539 cases; firsts, 24; ordinary firsts, 20@21; at mark, cases included, 21@23.

HIGH SPOTS.

Nineteen twenty was peak year for wage increase.

Los Angeles manufacturers urge subscriptions to Foreign Trade Financing Corporation.

Inheritance tax burden rests heavily on large estates.

Ohio Supreme Court restrains use of term "investment bankers."

Coast's premier dry goods house enters market for funds with common stock offer.

California has great possibilities as a producer of raw silk.

Eggs and butter cold storage shows impressive increase over last year.

Many new wells started in California fields.

Old feud between lawyers and trust companies is reopened by antiwill bill now before Legislature.

Stock market quiet and rather spotty.

Executive heads of American Bankers' Association and American Institute of Bankers will be in Los Angeles next week to address meeting of latter organization.

FINANCIAL.

OFFICE OF THE TIMES,
Los Angeles, April 2, 1921.

Bank clearings yesterday were $11,594,182.77, a decrease of $1,450,177.85, as compared with corresponding day in 1920.

	1921.	1920.
Monday	$11,582,709.36	$11,270,284.72
Tuesday	12,900,290.62	10,973,696.67
Wednesday	12,958,471.47	10,227,812.84
Thursday	11,832,687.84	13,284,506.98
Friday	11,594,182.77	12,044,860.62
		6,511,819.17

LOCAL STOCK EXCHANGE.

[Following were the closing prices and sales, as posted yesterday at the Stock Exchange, ground floor, I. W. Hellman Building.]

BANK LIST.

	Bid.	Asked.
California Bank	$190.00	$200.00
Citizens' National Bank	250.00	300.00
Commercial Nat. Bank	200.00	....
Farmers & Merchants' Nat.	262.50	....
First National	448.00	....
Guaranty Tr. & Sav.	248.00	260.00
Merchants' National	180.00	192.00
Security Trust & Sav. Bank	307.50	320.00
Union Bank & Trust Co.	180.00	....
U. S. National Bank	175.00	....

BOND LIST.
(With Accrued Interest.)

	Bid.	Asked.
Associated Oil Co.	99	100
California Pacific Ry.	80	....
Corona Power & Light Co.	....	100
Consolidated Water Co.	90	....
Edison Elec. Co., 1st R.	93¾	95¼
Edison Co., 1st Ref. Imps.	94	....
Home Telephone Co.	89	90
Home Tel. Co., 1st Ref.	75	....
Hunt. Beach Prod. Assn.	75	97½
L. A. Gas & Elec. Co.	80	....
L. A. Pac., 1st Con. Mtge.	78	....
L. A. Pac. Ry., 1st Ref.	69	70
L. A. & Pasadena El. Ry.	74½	....
L. A. Railway Co.	72½	73
L. A. R. Corp. Co.	10	11
Mission Transf. & R. Co.	97½	....
Pacific Electric Ry. Co.	66¼	67½
Pacific Lighting Co.	93½	94½
Pacific L. & P. Gtd.	80	....
Pasadena Home T. & T. Co.	....	85
Pcul. Transcontinental Co.	98½	99
S. Moreno Dev. H. T. Co.	84	86
Union Oil Co.	84¼	86¾
Union Transportation Co.	69	75
U. S. Long D. T. & T. Co.	60	75

INDUSTRIAL LIST.

	Bid.	Asked.
California Delta Farms	$ 33.00	$ 35.00
California Packing com.	81.25	....
Cons. Realty Co.	75.00	80.00
Globe Gr. & Mill pfd.	92.50	....
Globe Gr. & Mill Co.	67.00	70.00
Goodyear T. & R. pfd.	82.00	85.00
Goodyear Textile Mills	50.00	60.00
Hume Service Co. com.	20.00	25.00
Los Angeles Gas Co. com.	50.00	52.00
L. A. Athletic Club	9.00	....
L. A. Brewing Co.	80.00	....
L. A. Gas & Elec. pfd.	84.00	....
L. A. Investment Co.	80	90
Occidental Life	125.00	....
Pacific Mutual Life	100.00	....
S. Joaquin L. & P. pfd.	70.00	75.00
S. Joaquin L. & P. com.	10.00	15.00
S. Cal. Edison pfd.	101.00	102.00
S. Cal. Edison com.	93.00	97.75
Sun Drug Co.	1.00	1.50
Title I. & Tr. Co.	225.00	....
Union Sugar Co.	26.00	29.00

OIL LIST.

	Bid.	Asked.
Amalgamated Oil	$ 68.00	$ 71.00
American Crude Oil	.12	.15
Associated Oil	100.00	102.00
Central	1.15	....
Continental Oil	10½	....
Fullerton Oil	....	5.00
Gen. Pet. pfd.	....	93.00
Gen. Pet. com.	120.00	121.00
Jade Oil	15¼	15¾
Lake View No. 2	1.10	1.15
Mascot Oil Co.	1.70	1.72½
Midway Northern	.05	....
Mt. Diablo	1.88	1.90
National Pacific Oil Co.	.15	....
New Penn. P. Co.	.30½	.32
Olinda Land	.20	.30
Palmer Union pfd.	25½	27½
Palmer Union com.	.02½	.03
Premier Oil Co.	.25	.27
Republic Petroleum	15¼	15¾
Rice Ranch Co.	1.00	1.40
Union	154.50	155.00
Union Oil of Delaware	20.12½	20.25
United Oil Co.	.36½	.41
Victor Oil	25	30
West Coast pfd.	72.00	125.00
White Star Oil Co.	.04	.09

MINING LIST.

Cuiman District—	Bid.	Asked.
Arizona Tom Reed	$ .01½	$ .05
Argo Mines	.08	.09½
Big	.02	.02½
Black Range	.02½	.03
Boundary Cone	.01	.02
Gold Dust	.19	.22
Gold Ore	.04	.04½
Lexington Arizona Mining	.05	....
Mary	.01½	.02½
Nellie Mining	.02½	.03
Oatman United	.01	.01½
Silverado	.03½	....
Telluride	.11¾	.12½
Tom Reed	1.04	1.10
United American	.21	.24
United Eastern	2.70	2.74
Other Districts—		
Boss Gold Mining	.03	.06
Cons. Mines	.01	.01½
Gold Reef	....	.01½
Hecla Mining	4.60	4.80
National Co.	5.00	....
Sec. Analysis	.01	.02
Richmont	.07	.10
Virginia Louise	.27	....
Yellow Pine	.30	.35

SALES.

Morning session: 10 Goodyear pfd. at 81.00; 5 Goodyear Textile at 50.25; 7000 Gold Ore Mining at .04½; 2000 do. at .05; 2000 do. at .04; 1 $100 1st Liberty Loan 3½s, 1917, at 89¾; 1 $1000 1st Liberty Loan Conv. 4¼s, 1918, at 87½; 1 $50 do. at 86; 4 $100 1st Liberty Loan 4¼s, 1918, at 90; 2 $50 4th Liberty Loan 4¼s at 87½; 4 $100 do. at 87; 6 $100 Victory Bonds at 97½; 4 $50 do. at 97½; 4 $1000 do. at 97½; 1000 Investment at 87; 1000 do. at 87½; 2 $1000 do. at 87; 6 $100 Victory Bonds at 97½; 4 $50 do. at 97½; 4 $1000 do. at 97½; 1000 Investment at 87; 1000 do. at 86; 1000 do. at 86; 1000 do. at 84½; 2000 do., 2 at 86, at 85; 1000 do. at 85; 1000 do. at 85; 1000 L. A. Pac. 1st Ref. at 70; 1000 National Pacific Oil at .13; 5000 do. at .13; 5 $1000 Pac. Elec. Ry. bonds at 67; 600 in the storage totals noted in eggs and butter, due probably to the low at 31; 2000 do. at 34; 1000 do. at 34; 1000 do. at 34; 1000 do. at 34; Edison com. at 93.50; 4 do. at 93.50; 1000 Tom Reed at .08; 500 do. at 1.08; 500 do. at 1.09; 100 United Eastern at 2.65; 1 Union Oil at 154.25; 100 Union Oil of Delaware at 20.25; 20 do. at 20.25; 30 do. at 20.25; 10 do. at 20.25; 1 $1000 Union Oil bond at 98½.

Afternoon session: 4 Citizens' National at 260.00; 5000 Gold Ore Mining at .04; 5000 do. at .05; 1000 do. at 20.12½; 1 $100 1st Liberty Loan Conv. 4¼s, 1918, at 86¾; 1 $50 do. at 86¼; 5 $100 2nd Liberty Loan 4¼s, 1918, at 90; 4 $100 4th Liberty Loan 4¼s at 87; 3 $50 do. at 87; 2 $100 do. at 86¾; 1 $50 do. at 86¾; 1 $100 Victory Bond at 97½; 2 $50 do. at 97½; 500 L. A. Investment, 5 at .85; 200 do. at .84; 65 do. at .82; 100 Mascot Oil at 1.70; 300 do. at 1.71; 100 do. at 1.71; 200 do. at 1.71; 500 Mission Northern at .09; 200 Mt. Diablo at 1.88; 100 do. at 1.88; 150 Occ. Life at 125.00; 5 Premier Oil at .26; 300 Republic Pet. at .15; 200 Union Oil at 154.50; 200 do. at 154.75; 200 do. at 20.12½; 100 do. at 20.12½; 100 do. at 1.06; 500 do. at 1.08; 1000 United American, 5, 5, at .31; 98 2-3 United Eastern at 2.65; 100 do. at 2.72½; 100 do. at 2.71½; 200 do. at 2.72½; 14 Union Oil at 153.50; 25 do. at 155.00; 30 Union Oil of Delaware at 20.00; 20 do. at 20.00; 20 do. at 20.00; 20 do. at 20.00; 10 do. at 20.00; 10 do. at 20.00; 20 do. at 20.12½; 10 do. at 20.12½; 100 do., 5, 10.

$2,000 do. at 20.12½; $1000 Union Oil bond at 88½; 1000 Virginia Louise at .26½.

Informal: 12 General Petroleum at 120.02½; 12 $1000 3rd Liberty Loan 4¼s, 1919, at 90; 47 $100 Victory Bonds at 97½; 1 $50 do. at 97½; 500 L. A. Investment, 5 at .85; 40 Union Oil of Delaware at 20.25.

CLOSING PRICES OF GOVERNMENT BONDS.

LOS ANGELES.

1st Liberty 3½s	89.50
1st Liberty 4s	85.50
1st Liberty 4¼s	86.00
2nd Liberty 4s	86.00
2nd Liberty 4¼s	86.75
3rd Liberty 4¼s	90.00
4th Liberty 4¼s	86.35½
5th Victory 4¾s	97.37½

NEW YORK.

1st Liberty 3½s	90.38
1st Liberty 4s	87.00
1st Liberty 4¼s	87.02
2nd Liberty 4s	87.10
2nd Liberty 4¼s	87.00
3rd Liberty 4¼s	90.14
4th Liberty 4¼s	87.16
5th Victory 3¾s	97.56
5th Victory 4¾s	97.38

MONEY AND EXCHANGE.

[BY A. P. NIGHT WIRE.]

NEW YORK, April 1.—Prime mercantile paper, 7½@7¾; exchange heavy; sterling, demand, 3.91¼; cables, 3.92.

France, demand, 6.98; cables, 7.00.

Belgian francs, demand, 7.25; cables, 7.30.

Guilders, demand, 34.40; cables, 34.50.

Lire, demand, 4.07; cables, 4.09.

Marks, demand, 1.30; cables, 1.60.

Time loans easier; sixty days, ninety days and six months, 6¾@7 per cent.

Call money firmer; high, 6½; low, 6¼; ruling rate, 6½; closing bid, 6¼; offered at 7; last loan, 6¼; bank acceptances, 6.

SAN FRANCISCO OIL STOCKS.

[BY A. P. NIGHT WIRE.]

SAN FRANCISCO, April 1.—Oil stocks: Claremont, 3.25 bid; Palmer Union, 485; Palmer Union preferred, 20@25.

BRADSTREET'S WEEKLY REPORT.

[BY A. P. NIGHT WIRE.]

NEW YORK, April 1.—Bradstreet's tomorrow will say:

"Reaction from before Easter activity and a widespread cold wave, which later appears to have damaged early fruit and vegetables but not winter wheat, have robbed the apparently general tendency toward moderate improvement of much of its uniformity, according to telegrams to Bradstreet's this week.

"On the whole, however, distributive trade seems to have fairly held its own, as has manufacture and industry, gains in some lines of the latter offsetting losses elsewhere, whereas collections have again sagged after two weeks of improvement.

"The irregularity hitherto noted in reports from different branches of trade and areas of country is still manifest to, perhaps, a more extreme degree, and general characterization is just as difficult as ever, except that it may be said that immediate-need buying characterizes trade in staple goods, which fall buying, except in instances noted in recent weeks, is done with caution suggesting timidity.

"Weekly bank clearings, $5,653,573,000."

PEAS SLUMP OWING TO INFERIOR QUALITY.

OTHER LINES ARE STEADY; LOCAL ASPARAGUS SLIGHTLY HIGHER.

For most lines of fruits and vegetables the local produce market reflected a firm undertone yesterday. Arrivals were moderate in supply, and the demand on the part of retailers and peddlers was active with the result that the bulk of the offerings of good quality were absorbed at the prevailing of the preceding day. A sharp drop was taken by Imperial Valley peas, however, the decline being caused principally by the poor quality of the recent arrivals. Best stock was bringing from 6 to 7 cents per pound, but some of the poorer grades were selling as low as 3 cents per pound. Asparagus held firm, with local stock showing a slight gain, the best offerings bringing a premium of about 1 cent per pound over the price level of the preceding day. Northern asparagus was moving slowly at 17 to 18 cents per pound. The demand for local rhubarb is dull, the market ranging from 75 to 90 cents per box. Some of the best northern stock, however, is moving readily at $2 to $2.25 per box.

There was no change in the carlot potato market yesterday, although the movement was limited to the immediate needs of the trade. Shipments to ports from Idaho the Russet market at shipping points continues strong, but the movement toward California markets is light. Receipts of Oregon Burbanks are increasing, but the market for this variety is firm at $2.20 to $2.35 per hundred, with the poorer offerings moving at $2.10 per sack.

Homegrown lettuce was in good demand in the shipping market, with wire inquiry from eastern centers active. Best stock yesterday was moving at $2 to $2.10 per crate, with the poorer grades bringing $1.75. Cash carlot sales at Los Angeles ranged from $1.70 to $1.90 per crate.

DAILY MARKET REPORT.

These are the actual prices obtained yesterday by Los Angeles wholesalers from their sales to retailers, peddlers, hotels, restaurants, cafeterias etc., as compiled by the United States Bureau of Markets. Terms—Cash on the walk:

APPLES—Arrivals past 24 hours, 1 car California, 1 unknown and 1 broken car on team track at 8 a.m. Supplies liberal, movement moderate, market dull. California, bushel boxes: Newtowns fancy, 2.25@2.50; fair grade fancy high as 2.75; Romes, fancy, 2.75@3.25. Oregon and Washingtons, bushel boxes, extra fancy Winesaps and Jonathans, large sizes, 3.00@3.25; small sizes, as low as 2.75. Various varieties loose, best, 6@7 per lb.; poorer, 4@5 per lb.

ARTICHOKES—Arrivals past 24 hours, 21 crates by express. Supplies liberal, market weak, 75@1.15 per dozen; best, mostly 90@1.00; poorer at wide range of prices.

ASPARAGUS—Arrivals past 24 hours, 918 crates by express and 20 crates by freight. Supplies liberal, market firm. Imperial Valley, 14@16 per lb. Local, 15@20 per lb. Northern, 12@15; few high as 25 per lb.

BEETS—Supplies liberal, market steady. Per dozen bunches, 30@35; per sack, 1.75@2.00.

CABBAGE—Supplies liberal, market dull. Per field crate, mostly 75@85; poorer, 50; best, high as 90.

CARROTS—Supplies moderate, market steady. Per dozen bunches, 30@35; per sack, 1.00@1.25.

CAULIFLOWER—Supplies good stock light, market dull, quality generally poor to poorest. Per field crate, 1.25@1.50; poorer, low as 75; best, high as 2.00@2.50.

CUCUMBERS—Supplies light, market firm. Hothouse, best, 2.00@2.50 per dozen.

GARLIC—Supplies liberal, market steady. Wide range in quality and condition. Best, mostly 12@15 per lb.; poorer, 8@10 per lb.

GRAPEFRUIT—Supplies liberal, market firm on good stock. Local, per box, market pack, 2.00@2.25; special packed brands, 2.75@3.25. Imperial Valley, large sizes, 4.75@5.25; small sizes, 4.25@4.50.

LEMONS—Supplies heavy, market dull, with range in prices. Local packed box, 1.50@2.25; few high as 2.75; loose, 75@1.00 per box; per box, mostly 40@50.

LETTUCE—Supplies moderate, market firm on good stock. Local, field crate, quality poor, 75@1.00; best, mostly 1.25@1.40.

ONIONS—Supplies heavy, market dull, Stockton, White Globes, cold storage stock, 75@1.00; Riverside, mostly 85@95 per crate, packed.

ORANGES—Supplies heavy, market dull. Navels, market pack, large sizes, 3.00@3.50; small, low as 1.75; special brands, small sizes, 3.75@4.25. Valencias, 4.00@4.25. Packing-house culls, 250 to 300 box; few best, 75.

PEAS—Arrivals past 24 hours, 371 sacks by express and 41 sacks by freight. Supplies liberal, market weak. Imperial Valley, quality generally poor, wide range in prices; few best, 7@7½ per lb.; poor to 2c per lb. Local, best, 10@11 per lb.; jobbing sales, 9@10 per lb.

POTATOES—Arrivals past 24 hours, 2 cars California, 3 Idaho and 4 Oregon; 4 cars diverted; total of 21 unbroken and 4 broken. California and Oregon unchanged and 4 unbroken and 1 broken Idaho on team track at 8 a.m. Supplies moderate, market firm. Stockton, Burbanks, quality poor, 1.75 @2.00; best, 2.25@2.50. Idaho Russets, mostly 2.25@2.55. Local, White Rose, mostly 2.25.

RADISHES—Supplies liberal, mostly 15@20 per dozen bunches.

RHUBARB—Supplies heavy, market dull. Crimson Winter, best, 75@90; Strawberry, 1.15@1.25 per box; poor to best, 2.00@2.50.

SPINACH—Supplies heavy, market dull, 15@ 20 per dozen bunches.

SQUASH—Arrivals past 24 hours, 442 crates by express. Supplies liberal, market weak. Summer squash, mostly 1.25@1.50; few high as 1.65 per crate.

SWEET POTATOES—Supplies liberal, market dull. Best, mostly, 2.00@2.25 per hamper, Utah and Texas, 70@75 per lb.; jobbing sales, 6@ 6½ per lb.

TURNIPS—Supplies heavy, market steady. Best, 60@7 per lb.; small, 4 per lb.

TOMATOES—Arrivals past 24 hours, 2 cars Mexicans; 1 unknown and 1 broken car on team track at 8 a.m. Supplies liberal, market firm. Mexicans, per lug, original, best, mostly 3.50; repacked lug, mostly 3.75. Much poor stock at wide range of prices.

TURNIPS—Supplies heavy, market dull. Per dozen bunches, 20@25; sack, 50@1.10.

POULTRY PRICES TO PRODUCERS.

Hens, 3 lbs. and under, per lb.	$ .30
Hens, over 3 lbs. and up to 3½ lbs. each, per lb.	.30
Hens, 3½ lbs. and up each, per lb.	.30
Hens, colored, 4 lbs. and up each, per lb.	.30
Broilers, under 1½ each, per lb.	.45
Broilers, 1 to 1¼ lbs. each, per lb.	.45
Broilers, 1¼ lbs. up each, per lb.	.45
Fryers, 2½ to 3 lbs. per lb.	.35
Roosters, soft bone, over 3 lbs. and up, per lb.	.20
Roosters, soft bone, under 3 lbs. each, per lb.	.15
Old cocks, per lb.	.15
Broilers, Pekin, 2½ lbs. and up, per lb.	.35
Ducklings, other than Pekins, 3½ lbs. and up, per lb.	.35
Old ducks, 3½ lbs. and up each, per lb.	.30
Geese, per lb.	.20
Young tom turkeys, 12 lbs. and up each, per lb.	.50
Young tom turkeys, dressed, 12 lbs. and up each, per lb.	.50
Hen turkeys, 10 lbs. and up each, per lb.	.50
Hen turkeys, dressed, 7 lbs. and up each, per lb.	.50
Old tom turkeys, per lb.	.40
Old tom turkeys, dressed, per lb.	.40
Squabs, 9 lbs. per doz. and under, per lb.	.45
Squabs, over 9 lbs. and up per doz., lb.	.47
Belgian hare, 12 to 15½ lbs. each, per lb.	.18
Belgian hare, 3½ to 5 lbs.	.13
Belgian hare, old stock	.00

LIVERPOOL CABLES REPORTED BETTER.

COTTON MARKET OPENS UNCHANGED TO 11 POINTS HIGHER.

[EXCLUSIVE DISPATCH.]

NEW YORK, April 1.—The New York cotton market made a fairly steady showing during today's early trading. The Liverpool cables were better on indications that the coal strike had been discounted. The market opened unchanged to 11 points higher. Reactions after the call caused May to sell off from 12.25 to 12.16 cents and July from 12.72 to 12.65 cents, but the offerings were not heavy and the market steadied again before the end of the first hour.

Prices held generally steady as a result of scattered covering of 4 to 5 cents net lower shortly after midday.

	Previous				
	High.	Low.	Close.	close.	
May	12.25	12.25	12.87	12.80	12.22
July	12.72	12.72	12.78	12.70	12.71
October	12.24	12.25	12.88	12.90	13.21
December	13.52	13.52	13.17	13.17	13.48
January	13.56	13.56	13.20	13.20	13.50
New Orleans—					
May	11.88	11.89	11.51	11.51	11.82
July	12.35	12.36	11.94	11.95	12.26
October	12.72	12.75	12.40	12.42	12.76
December	....	....	....	12.01	12.06

COMMERCIAL BULLETIN COMMENTS ON WOOL.

[BY A. P. NIGHT WIRE.]

BOSTON, April 1.—The Commercial Bulletin will say tomorrow:

"The demand for wool has fallen off during the past week, as is usual following a buying spurt like that of a week ago, and all the more owing to a lessened confidence that quick tariff action is, after all, assured. Prices show little change for the week. The situation has not changed materially.

"The foreign markets are dull and tending downwards."

Scoured basis:

California—Northern, 72@77; middle counties, 68@70; southern, 50@55.

Mohairs—Best combings, 28@30; best cardings, 22@25.

LIQUIDATION IN ALL GRAINS, PROVISIONS.

PRICES, WITH EXCEPTION OF MAY RYE, HIT THE TOBOGGAN HARD.

[EXCLUSIVE DISPATCH.]

CHICAGO, April 1.—Enormous liquidation in all grains and provisions with only fair buying support carried prices for all grains with the exception of May rye to the lowest of the season and the lowest since 1914. Little rallying power was shown after the early advance in wheat and other grains and the finish was at nearly the inside figures with net losses of 4 to 5 cents on wheat, 1¼ to 1¾ cents on corn, 1¾ to 1¾ cents on oats, 2¾ to 4¾ cents on rye, and 3 cents on barley.

Provisions dropped to the lowest so far and closed with losses of 95 cents on pork, 32 to 37½ cents on lard and 40 to 45 cents on short ribs.

Good export buying of wheat combined with a feeling among a number of local operators that the market should have a rally based on recent large export purchases sent prices up 1¾ to 2¼ cents early, but offerings carried other grains with it. In excess of pressure existed the greater part of the day with a semi-demoralized feeling all around. Selling of July was heavy on the part of local and eastern operators and it dropped from $1.21¼ to $1.14½, showing a loss of 1⅝ cents

...aire

...rice of Stock at a Discount or a ... The Corporation's Common ... at a substantial premium on the ...

...eturn to Investors? These Gold ... being sold by us at "99.25," that ...rice to yield the investor 7.10% ...nually.

...ility? The extraordinarily high ...of these Gold Notes, coupled with ...strong Sinking Fund provisions, ...ly tend to give them an increas... ...stability, quite apart from the gen... ...l recognized probability that in... ...e will in no long time return to ...1—that is, to a 6% level.

...ts of Value to Investors? Many ...hey are all set out clearly and in... ...in our Circular descriptive of this ...Gold Note issue.

...r Agents? Neither. We own ...fer for investment to others. Our ...y goes in first. The man who ...f these $500 Gold Notes has the ...rity and safeguards for his $500 ...d in loaning the Corporation this ...0.

...e in Asking for Circular? None ...whether you invest or not. Our ...and our Advertisements are for ...ation of Investors. More edu... ...estors, more friends and clients

...&Co.

...PORATION BONDS ... Angeles

SAN DIEGO
...d. 624 First National Bank Bldg.
PORTLAND NEW YORK

FOR INFORMATION CONCERNING
...O. OF AMERICA 7s, 1951
...URING CORP. 6s, 1924-1926
...S OF HAVANA 7½s, 1936
...AN PAULO 8s, 1936
...E CO. 7s, 1922-1926

...ch & Company

...CAGO, DETROIT STOCK EXCHANGES
...ENT SECURITIES
PHONE 63870

...Opportunities

...h-grade seasoned securities of merit, many ... reform as the result of present low market ...ssential dividends are being paid ... marketable, certain stocks having declined ... year. We will be glad to call attention to ...y of which may be carried under the terms ...suggestions.

...OND & CO.

19 South Marengo Ave.
PASADENA, CAL.

... and Distribution

...l classes of non-perishable merchandise.
...OUR BANKER.

...AL WAREHOUSE CO.

Pico ...

...DULIN & Co.

...NT SECURITIES — Oakland, Pasadena
...Bldg., Los Angeles

Andrews & Co.

216 GROSSE BLDG.
Ninth and Spring.
Branches Throughout the U. S.

...N AND COMPANY

...ment and Municipal Bonds
...y and sell all Liberty and Victory Bond issues
Telephone 60870 for rates 308.

...DING COMPANY

...Building, Los Angeles

...GE & STERLING

...AND BONDS
...R. Pigg — 619 Van Nuys Bldg. — R. C. Sterling

...VIN & TUCKER, Inc.

...SURANCE BLDG. TELEPHONE SDWY. ...

...VIN & TUCKER, Inc.

...SURANCE BLDG. TELEPHONE SDWY. ...

...O. BONDS

Government, Municipal and Corporation
In Listed Securities
...ton, 440 S. Spring St. — Pasadena

...& COMPANY

...IES—521 South Spring Street.

A. H. CRARY & Co.

Members Chicago Board of Trade
Stocks, Bonds, Grain, Cotton
Direct Private Leased Wire.
119 W. 4th St., Los Angeles
65304 — Main 7589
129 West First Street, Long Beach.

Stocks Sold on ¼ Payment
Atterbury & Tuttle
320 Title Ins. Bldg.
Phone 63516—14208.

E. F. Hutton & Co.

MEMBERS
New York Stock Exchange
New York Cotton Exchange
New York Sugar & Coffee Exchange
New Orleans Cotton Exchange
Liverpool Cotton Association
Los Angeles Stock Exchange
Chicago Board of Trade

Home Office
61 Broadway, New York

You are cordially invited to visit our new office at

643 Spring Street
(Stock Exchange Building)

Private Wires Coast to Coast

BRANCHES:
Alexandria and Ambassador Hotels

Insure your profits

RICHFIELD UNITED

If you have bought stock on the PARTIAL PAYMENT PLAN we will finance you to get the actual stock in your possession.

Remember
Harrington-Dumas
jumped from
45 Cents to $1.25
when their gusher well was brought in. This well is only a few yards from the Richfield United well now cemented and will be drilled in next week. Be prepared to take advantage of a quick market advance. We will loan ¾ market value.

We Will Buy (Subject)
2000 shares at 52½ cents.
We Will Sell (Subject)
500 shares at 57½ cents.
Call at office for interesting information.

McConnell-Woolley & Co.
480 I. W. Hellman Bldg.

WE WILL BUY

Vista Del Mar ... 67c
Hunt. Central ... 10c
Richfield United, 48c
Harr.-Dumas ... 90c
Western Pacific, 95c
Richfield Consol. 64c
Richfield Yorba, 32c
La Merced 84c

GARNER & CO
Stock and Bond Brokers
PICO 2nd Floor 625 S. Spring St. Street Floor
PASADENA—11 S. MARENGO.
PHONE FAIR OAKS 182.
LONG BEACH—241 EAST FIRST.
PHONE MAIN 22.

The shares of
Cooper-Henderson Oil Co. Consolidated
offer an investment, not a gamble. The company has 23 producing wells in the famous Breckenridge Pool, with acreage permitting drilling 100 additional wells and they are now drilling on 80 acres in the new Arkansas field.
For particulars, prices, etc., see
Hershman & Reid,
Investment Securities
722 San Fernando Bldg.
Phone Bdwy. 4170.

Beginning April 1st
We may be found at our new location
301 L. A. Stock Exchange Bldg.,
Where we will be better fitted to fill your needs for
Texcal, Huntington Central, Harrington Dumas
and all other stocks.
PERRY & COMPANY
301 Stock Exchange Bldg. Phone 60405.

BUY ANY HUNTINGTON BEACH OIL STOCK ON
25 Payments
15% Cash, Balance 24 equal monthly Payments.
WE OFFER (subject)

Mtnl. Mav.	@ 10c	Nat. Security	@ 75c
Paramount	@ 10c	Peerless	@ 1.60
Pet.	@ 10c	Pico	@ 1.00
Rod. Coal	@ Mkt.	Guaranty	@ 1.00
Tex	@ 80c	Vista Del Mar	Mkt.
Yatesel	@ 50c	Rich. East	@ 1.50
Fidelity	@ 35c	Harr. Dumas	1.15

or any other oil stock.

FREE MAP
and latest information about any Huntington Beach oil company.
H. M. FERNALD & CO.
1023 Citizens National Bank Bldg.,
Los Angeles, Cal.
Phone 67371.

"SHOW ME" Coupon

RUGBY OIL COMPANY,
Main Office,
Corona, Cal. P. O. Box 603.
Los Angeles Office,
1103 Story Bldg. Phone 14114.
"Show me" why you claim Rugby Oil the best profit opportunity in Southern California Oil Fields.
Name .....
Address .....
City .....
L.A.T. 4-2-21

20% CASH
and 19 small monthly payments buys any Stock Exchange or Unlisted security of merit. Write for new booklet, "Building a Future Fortune," a practical guide to successful investment.
LEONARDS & COMPANY
637 Citizens National Bank
Los Angeles, Cal.
Phone Broadway 1836.

J. C. BURCH & CO.
Buy and Sell
All Active Oil Stocks
619 South Spring Street
Ground Floor. Phone Bdwy. 2812

BEATTY OIL AND DEVELOPMENT CO.
516 California Bldg.
Phone 14034, Los Angeles

NEW YORK STOCK EXCHANGE

[BY A. P. NIGHT WIRE.]

NEW YORK, April 1.—In its salient and more material characteristics, trading on the Stock Exchange today covered the ground more or less familiar by recent confusing and wavering tendencies, losses predominating at the irregular close.

Shares of the same class frequently moved in opposite directions. Only in a few noteworthy instances was there any evidence of more than professional or speculative interest, many of the investment rails reflecting further neglect.

Trading was most active in the last hour, when heavy selling of Atlantic, Gulf at a net loss of six and one-half points was the outstanding feature. The stock was freely offered on reports that the company had failed in the negotiations to sell some of its oil holdings and tankers to the Mexican Petroleum Company.

Oils as a class were heavy throughout, the so-called Doheny group reacting one to three points, with General Asphalt, Texas Company, Royal Dutch and others of less prominence. Studebaker, Harvester, United Drug and Laclede Gas, at net gains of one to five and one-half points, comprised the few elements of comparative strength. Sales amounted to 575,000 shares.

Latest financial and industrial advices offered no incentive for public participation. Time funds evinced a firmer tone on less liberal offerings, and labor conditions here and abroad became more involved or unsettled.

London's market was depressed by the strike of the coal miners and the decision of the Manchester spinners to continue a short time in mills using American cotton was not without effect on that staple in home markets. Dealings in foreign exchange were curtailed, and rates on London and other European centers were inclined to ease.

The bond market was dull, with price changes narrow in the main. Pennsylvania Railroad 6½s made yet another low record at $95.34. Liberty issues and foreign war flotations were somewhat mixed. Total sales, par value, $8,375,000.

STOCK QUOTATIONS IN NEW YORK CITY.

[Furnished by Logan & Bryan, Members New York and Boston Stock Exchanges, 508 South Spring street, Los Angeles.]

NEW YORK, April 1.—Following are the closing prices, exact, and high and low quotations today:

Sales.	Stocks—	High.	Low.	Closed
44,200	Atlantic Gulf & W. I.	30¼	29¾	29¾
100	Do. pfd	57¾	57¾	57¾
800	Allis Chalmers	26¾	26¼	26¼
700	Am. Beet Sugar	13¾	13¾	13¾
1,110	Am. Can Co.	120¾	120¾	120¾
100	Am. Car & Fdy.	125	125	125
200	Am. Hide & L. pfd.	50	50	50
100	Am. Ice Sec.	31	31	31
600	Am. Locomotive	109¾	109¼	109¼
100	Am. Locomotive pfd.	100	100	100
4,900	Am. Smelting	57¾	56¾	56¾
700	Am. Steel Fdy. com.	44¾	44¾	44¾
100	Am. Steel Fdy. pfd.	84	84	84
1,000	Am. Sugar	93¾	93¾	93¾
12,200	Am. Sumatra Tobacco	39¾	39¾	39¾
100	Do. pfd	77¾	77¾	77¾
2,100	Am. Tel. & Tel. Co.	101¾	101¾	101¾
100	Am. Tobacco Co.	114	114	114
100	Do. pfd "B"	96	96	96
4,800	Am. Woolen	30	29¾	29¾
200	Associated Dry Goods	50	50	50
200	Allied Chemical	85	85	85
100	Anaconda	39¾	39¾	39¾
1,000	A., T. & Santa Fe	84¾	84¾	84¾
100	A., T. & Santa Fe pfd.	87¾	87¾	87¾
4,100	Baldwin Locomotive	93¾	93¾	93¾
100	Baldwin Loco. pfd.	100	100	100
800	Baltimore & Ohio	35¾	35¾	35¾
100	Balt. & Ohio pfd.	56	56	56
10,100	Bethlehem Steel "B"	57¾	56¾	56¾
500	Beech Magneto	57¾	57¾	57¾
24,300	General Asphalt	57¾	56¾	56¾
100	Burns Bros.	57¾	57¾	57¾
100	Brooklyn R. T.	57¾	57¾	57¾
100	Burroughs Add. Mch.	57¾	57¾	57¾
1,000	California Packing	57¾	57¾	57¾
1,000	Cal. Petroleum	57¾	57¾	57¾
400	Canadian Pacific	57¾	57¾	57¾
4,000	Central Leather	57¾	57¾	57¾
100	Central Leather pfd.	57¾	57¾	57¾
200	Cerro de Pasco	57¾	57¾	57¾
9,700	Chandler Motor	57¾	57¾	57¾
100	Chesapeake & Ohio	57¾	57¾	57¾
100	Chicago Pneu. Tool	57¾	57¾	57¾
100	Chino Copper	57¾	57¾	57¾
100	Chino Copper	57¾	57¾	57¾
800	C., C., C. & St. L.	57¾	57¾	57¾
1,000	C. M. & St. Paul	57¾	57¾	57¾
100	C. M. & St. Paul pfd.	57¾	57¾	57¾
200	Colo. Fuel & Iron	57¾	57¾	57¾
200	Colorado Southern	57¾	57¾	57¾
200	Columbian Gas	57¾	57¾	57¾
2,000	Columbia Graphophone	57¾	57¾	57¾
3,000	Consolidated Cigar	57¾	57¾	57¾
1,500	Cons. Gas	57¾	57¾	57¾
200	Consolidated Gas	57¾	57¾	57¾
2,000	Consolidated Cigar	57¾	57¾	57¾
500	Corn Products	57¾	57¾	57¾
200	Cont'l Candy	57¾	57¾	57¾
200	Cont'l Can com.	57¾	57¾	57¾
8,200	Corn Products	57¾	57¾	57¾
200	Crucible Steel	57¾	57¾	57¾
14,400	Crucible Steel com.	57¾	57¾	57¾
1,000	Cuba Cane Sugar	57¾	57¾	57¾
1,000	Cuba Cane Sugar pfd.	57¾	57¾	57¾
1,500	Cuban Am. Sugar	57¾	57¾	57¾
200	Cuba Mex.	57¾	57¾	57¾
3,000	D. & R. G.	57¾	57¾	57¾
600	D. & R. G. pfd.	57¾	57¾	57¾
300	Davison Chemical	57¾	57¾	57¾
300	Erie	57¾	57¾	57¾
200	Erie 1st pfd.	57¾	57¾	57¾
1,000	Famous Players	57¾	57¾	57¾
300	Famous Players pfd.	57¾	57¾	57¾
1,000	Federal M. & S.	57¾	57¾	57¾
100	Fisher Bodies	57¾	57¾	57¾
1,500	Fisk Tire & Rubber	57¾	57¾	57¾
400	Gaston, Will.	57¾	57¾	57¾
1,100	General Electric	57¾	57¾	57¾
58,900	General Motors	57¾	57¾	57¾
2,000	General Motors cvtf.	57¾	57¾	57¾
900	General Rubber Co.	57¾	57¾	57¾
900	Great Northern pfd.	57¾	57¾	57¾
12,100	Great Northern Ore	57¾	57¾	57¾
200	Great Np. Ore Ctfs.	57¾	57¾	57¾
1,100	Hupp Motors	57¾	57¾	57¾
1,000	Illinois Central	57¾	57¾	57¾
700	Inspiration Copper Co.	57¾	57¾	57¾
1,000	Industrial Alcohol	57¾	57¾	57¾
2,900	Int'l Harvester com.	57¾	57¾	57¾
100	Int'l Paper	57¾	57¾	57¾
800	Inter-Met. Conv. Co.	57¾	57¾	57¾
800	Int'l Marine com.	57¾	57¾	57¾
1,000	Int'l Marine pfd.	57¾	57¾	57¾
1,200	Island Oil	57¾	57¾	57¾
4,400	Invincible Oil	57¾	57¾	57¾
2,100	J. C. Northwest	57¾	57¾	57¾
400	Kennecott Copper	57¾	57¾	57¾
3,800	Kay Metallic com.	57¾	57¾	57¾
100	Homestake Mining	57¾	57¾	57¾
9,000	Keystone Tire Co.	57¾	57¾	57¾
100	Laclede Gas com.	57¾	57¾	57¾
200	Lee Tire	57¾	57¾	57¾
200	Lehigh Valley	57¾	57¾	57¾
1,200	Liggett & Myers	57¾	57¾	57¾
300	Lorillard Tobacco Co.	57¾	57¾	57¾
1,200	Loews Inc.	57¾	57¾	57¾
100	Mont. Ward com.	57¾	57¾	57¾
44,000	Mex. Petroleum Co.	57¾	57¾	57¾
500	Miami Copper	57¾	57¾	57¾
2,700	Middle States Oil	57¾	57¾	57¾
700	Midvale Steel	57¾	57¾	57¾
500	Missouri Pacific	57¾	57¾	57¾
100	Mullin's Body	57¾	57¾	57¾
200	Superior Oil	57¾	57¾	57¾
500	Nevada Con.	57¾	57¾	57¾
500	N. Y. Central	57¾	57¾	57¾
1,200	N. Y., N. H. & H.	57¾	57¾	57¾
100	Norfolk & Western	57¾	57¾	57¾
8,300	Northern Pacific	57¾	57¾	57¾
100	Ohio Cities Gas	57¾	57¾	57¾
11,700	Pacific Oil	57¾	57¾	57¾
10,600	Pan-American com.	57¾	57¾	57¾
5,700	Penn. R. R. Co.	57¾	57¾	57¾
1,200	Penn. R. R. Co. rights	57¾	57¾	57¾
100	Pere Marquette com.	57¾	57¾	57¾
100	Philadelphia Co.	57¾	57¾	57¾
2,000	Pierce Oil Corp.	57¾	57¾	57¾
2,500	Pierce Oil com.	57¾	57¾	57¾
800	Pierce Oil pfd.	57¾	57¾	57¾
1,800	Pierce Arrow com.	57¾	57¾	57¾
1,400	Puente Allegre Sugar	57¾	57¾	57¾
2,300	Pure Oil com.	57¾	57¾	57¾
500	Pure Oil pfd.	57¾	57¾	57¾
8,000	Reading	57¾	57¾	57¾
100	Republic I. & S.	57¾	57¾	57¾
1,000	Republic I. & S. pfd.	57¾	57¾	57¾
5,800	Republic I. & S.	57¾	57¾	57¾
1,000	Rock Island	57¾	57¾	57¾
100	Rock Island pfd.	57¾	57¾	57¾
100	Rock Island, N. Y.	57¾	57¾	57¾
6,000	Royal Dutch, N. Y.	57¾	57¾	57¾
2,000	Ry. Steel Spring	57¾	57¾	57¾
500	Seaboard Air Line	57¾	57¾	57¾
1,000	Sears-Roebuck Co.	57¾	57¾	57¾
7,400	Sinclair Oil	57¾	57¾	57¾
500	Standard Oil N. J.	57¾	57¾	57¾
600	Do. pfd.	57¾	57¾	57¾
800	St. L. & S. F. com.	57¾	57¾	57¾
1,600	Southern Pacific	57¾	57¾	57¾
300	Southern Railway	57¾	57¾	57¾
200	Southern Ry. pfd.	57¾	57¾	57¾
500	Stewart-Warner	57¾	57¾	57¾
300	Stromberg Carburetor	57¾	57¾	57¾
48,700	Studebaker com.	57¾	57¾	57¾
12,100	Texas Oil	57¾	57¾	57¾
8,200	Texas Pacific	57¾	57¾	57¾
1,000	Texas & Pac. C. & O.	57¾	57¾	57¾
100	Texas Co., Auto Shes.	57¾	57¾	57¾
3,300	Tobacco Products	57¾	57¾	57¾
1,200	Transcontinental Oil	57¾	57¾	57¾
2,000	Union Oil of Delaware	57¾	57¾	57¾
700	Union Pacific	57¾	57¾	57¾
100	Union Pacific pfd.	57¾	57¾	57¾
900	Utah Copper	57¾	57¾	57¾
1,000	United Fruit	57¾	57¾	57¾
1,000	United Profits	57¾	57¾	57¾
6,700	United Retail Stores	57¾	57¾	57¾
1,100	U. S. Ind. Alco.	57¾	57¾	57¾
2,500	United Drug Co.	57¾	57¾	57¾
400	U. S. Cast Iron Pipe	57¾	57¾	57¾
14,100	U. S. Rubber	57¾	57¾	57¾
8,400	U. S. Steel Corp.	57¾	57¾	57¾
100	U. S. Steel Corp. pfd.	57¾	57¾	57¾
100	U. S. Smelting	57¾	57¾	57¾
2,300	Va.-Car. Chemical Co.	57¾	57¾	57¾
1,000	Virginia-Carolina Steel	57¾	57¾	57¾
200	Westinghouse	57¾	57¾	57¾
2,600	Willys Overland	57¾	57¾	57¾
14,600	Worthington Pump	57¾	57¾	57¾
200	Worthington P. com.	57¾	57¾	57¾
3,500	White Oil	57¾	57¾	57¾

Ex-dividend.
Total sales of stocks—816,200 shares.
Total sales of bonds—$7,507,000.
Money—Opened at 6½ per cent; highest, 6½ per cent; lowest, 6 per cent; last loan, 6 per cent; closed, 6 per cent; ruling rate, 6½ per cent.

OIL STOCKS.

[Furnished by A. H. Crary & Co., 119 West Fourth street, Los Angeles.]

NEW YORK, April 1.—Closing quotations:

	Bid.	Ask.
Anglo	17¾	18
Borne	32	33
Buckeye	82	83
Chenault	200	300
Chicago	100	105
Continental	110	120
Crescent	51	55
Cumberland	135	145
Eureka	64	65
Galena	40	45
Glenn Pool	93	99
Indiana	83	90
Ind. Pipe	90	95
Ind. Pipe pfd.	92	94
Kansas Gas	17¾	18
Kansas & Texas	17¾	18
K. & T. Trans.	147	150
Magnolia	270	275
Ohio Oil	271	275
Pan. Pet.	15¾	15¾
Penn. Mex.	50	53
Prairie Oil	468	475
Prairie P.	198	200
Solar Ref.	385	400
S. Pipe	102	105
S. P. Oil	230	240
S. W. Pet.	72	75
S. Oil Cal.	256	302
S. Oil Ind.	69¾	69¾
S. Oil Kan.	620	625
S. Oil Ky.	408	413
S. Oil N. Y.	232	235
S. Oil Ohio	177	180
Do. pfd.	105	108
Swan & P.	102	105
Union T.	100	105
Do. pfd.	97	100
Vacuum	230	240
Washton	32	35
S. Oil Neb.	400	500
Imp.	90	93

GASOLINE PRICES.

[EXCLUSIVE DISPATCH.]

CHICAGO, April 1.—Gasoline, Yank wagon, 22; service station, 25; machine, 33.4. Carbon, Perfection, iron barrels, 18.5. T. M. & P. naphtha, 25. Black oils: Summer, 16.9; winter, 17.4. Linseed oil: Raw, one to four barrels one delivery, 80; boiled, 82. Denatured alcohol, 60; turpentine, 67.

HOME AND FOREIGN BOND QUOTATIONS.

[Furnished by the National City Co. of California, 507 South Spring street.]

LOS ANGELES, April 1.—Following are today's quotations on foreign and domestic bonds held in this city:

Securities and Maturity—	Close— Bid.	Asked.
Armour & Co. 7s, July 15, 1930	96	96¾
Am. T. & T. 6s, Feb. 1, 1924	99¾	99¾
Anaconda 6s, Jan. 15, 1929	92¾	93
Baltimore & Ohio 6s, July, 1929	85	85¼
Belgian 8s, Jan. 15, 1941	90¼	90¾
Belgian 7½s, June 1, 1945	87	87¼
Belgian 8s, Feb. 1, 1941	87¼	87¾
Beth. Steel 7s, July 15, 1922	95¾	96
Beth. Steel 7s, Oct. 1, 1922	95¾	96
British 5½s, Nov. 1, 1921	99¾	99¾
British 5½s, Dec. 1, 1921	99¾	99¾
British 5½s, Oct. 1, 1922	98¾	98¾
British 5½s, Feb. 1, 1937	93	93¼
Canadian 5½s, April 1, 1921	100	100
Canadian 5½s, Dec. 1, 1921	99¾	99¾
Canadian 5½s, Aug. 1, 1929	101¾	101¾
Canadian 5½s, Dec. 1, 1929	101¾	101¾
C. B. & Q. R. R. 4s, July 1, 1921	99¾	99¾
Cal. Union Rfg. 6½s, July 15, 1921	97¼	97¾
City of Paris 6s, Oct. 15, 1921	100	100
Cons. Gas 6s, Dec. 1, 1921	101	101
Delaware & R. Ts, July 1, 1930	102	102
Denmark 8s, Oct. 15, 1942	88¾	89¾
French Gov. 8s, Sept. 15, 1949	83¾	84¾
G. Southern 7s, April 1, 1925	85	85¼
Grand Trunk 7s, Oct. 1, 1940	102	102¼
Hershey 7½s, June 1, 1930	97¾	98
Illinois Cent. 4s, Nov. 1, 1921	99¾	99¾
Japanese 5s, Jan. 1, 1931	64¼	64¾
Japanese 5½s, Feb. 15, 1925	72¾	73
Kansas City Ts, Dec. 1, 1930	100	100
N. Y. Central 7s, Sept. 1, 1930	100	100¼
Penn. R. R. 7s, April 1, 1930	101¾	102
Pac. Cal. Fisheries 6s, Feb. 1, 1941	80	82
Standard Oil Cal. 7s, Jan. 1, 1931	101	101¾
Swedish, Gov. 8s, June 15, 1939	93¾	94¾
Swift Co. 6s, July 1, 1925	100¾	101
Texas Co. 7s, March 1, 1931	97¾	98¼
U. S. Rubber 7½s, Aug. 1, 1930	100¼	101
U. S. Rubber 7½s, Aug. 1, 1930	100¼	101
Utah Power & Light 7s, 1944	85	86
Westinghouse Mfg. 7s, May 1, 1931	99¾	99¾

FOREIGN EXCHANGE, NORMAL BANK RATES.

Following are the foreign exchange rates upon which local business was transacted yesterday, furnished by the foreign exchange department of the Farmers and Merchants' National Bank:

	Exchange rate. Over $100.
London, per pound sterling	$ 3.92
France, per 100 francs	6.11
Germany, per 100 marks	1.67
Italy, per 100 lire	4.11
Holland, per 100 guilders	34.35
Sweden, per 100 kroner	23.50
Norway, per 100 kroner	16.20
Spain, per 100 pesetas	14.08
Czecho-Slovakia, per 100 kronen	1.58
Greece, per 100 drachmas	3.75
Bulgaria, per 100 levs	1.32
Rumania, per 100 lei	1.55
Belgium, per 100 francs	7.30
Jugo-Slavia, per 100 francs	.75
Switzerland, per 100 francs	17.40
Serbia, per 100 dinars	2.88
Denmark, per 100 kroner	18.45
Finland, per 100 marks	2.15
Hongkong, per 100 local currency	49.35
Austria	

Buying rates—Great Britain, sight, $3.92; Canadian, sight, discount $12.50 per $100; Canadian currency, discount $13.50 per $100.

NEW YORK CURB CLOSE.

[Furnished by Logan & Bryan, Members New York and Boston Stock Exchanges, Van Nuys Bldg., Los Angeles.]

NEW YORK, April 1.—Closing quotations:

	Bid.	Ask.
Industrials—		
Alpha Exp.	9	10
C. F. Ship.	11-10	
Wright-M.	¾	
Yuma	24	25
City Serv.	234	237
Do. pfd.	56½	56¾
Pan-Am.	27¾	28½
Ry. Steel Spring com.	57¾	58¼
R. Candy	7¾	7¾
Simms Mag.	4¾	5
Goldyn	4¾	5¼
Oils—		
Barnett		1¾
Bos. Wyo.	1¼	1¼
Cosden	3¼	3¾
Elk Basin	3¼	3¾
Fed. Oil	2	2¼
Glenrock	1¾	2
Mex. Pet.	3	3¼
Merritt	11¼	12
Midwest Ref.	140	145
Midwest Oil	20	21
Northwest	22	25
Okmulgee	¾	¾
Rapaloosa	4¾	4¾
Savanah	1¾	2
Marland	2¾	2¾
Simms	2¾	2¾
Prod. & Ref	2¾	2¾
Ryan	1¾	1¾
Sapulpa	1¾	1¾
Boone	1¾	1¾
Mines—		
Caledonia	11	12
Can. Cop.	¼	¾
Magma Cop.	17¼	18¾
Motherlode, pfd	80	85
com.	41¾	42
Nipissing	7¾	8
Tono, Ex.	1¾	1¾
Con. Cop.	¼	¾

NEW YORK GRAIN MARKET.

[BY A. P. NIGHT WIRE.]

NEW YORK, April 1.—Wheat, spot, weak; No. 2 hard, 1.64½ c.i.f. track New York; No. 2 mixed durum, 1.58½ c.i.f. to arrive, and No. 1 Manitoba, 1.81¼, opening navigation.

Corn, spot, easy; No. 2 yellow and No. 2 white, 77½; No. 2 mixed, 77 c.i.f. New York, ten-day shipment.

Oats, spot, weak; No. 1 white, 51.

LISTED NEW YORK BOND QUOTATIONS.

[Furnished by E. F. Hutton & Co., 119 West Fourth street, Los Angeles.]

NEW YORK, April 1.—Following are the closing quotations on the New York Stock Exchange:

	Bid.	Asked.
Liberty 3½s	100.24	100.26
Liberty 1st 4s, 1932-47	87½	88
Liberty 2d 4s	87¼	87½
Liberty 1st 4½s	87¾	88
Liberty 2d 4½s	87¼	87½
Liberty 3d 4½s	87¾	88
Liberty 4th 4½s	87¾	88
Victory 4¾s	97¾	97¾
Victory 3¾s	97¾	97¾
U. S. 2s, consols registered	75	
U. S. 2s, consols coupon	75	
U. S. 4s, 1925 registered	97¾	98
U. S. 4s, 1925 coupon	97¾	98
U. S. 4s, 1907 registered	97	
U. S. 4s, 1907 coupon	97	
U. S. 4s, 1936 registered	97	
U. S. 4s, 1936 coupon	97	
U. S. 4s, 1944 registered	97	
U. S. 4s, 1944 coupon	97	
U. S. 4s, 1947 registered	97	
U. S. 4s, 1947 coupon	97	
U. S. 4s, 1952 registered	97	
U. S. 4s, 1952 coupon	97	
U. S. 4s, 1953 registered	97	
U. S. 4s, 1953 coupon	97	
U. S. 4s, 1960 registered	97	
U. S. 4s, 1960 coupon	97	
U. S. 4s, 1965 registered	97	
U. S. 4s, 1965 coupon	97	
U. S. 4s, 1969 registered	97	
U. S. 4s, 1969 coupon	97	
U. S. 4s, 1970 registered	97	
U. S. 4s, 1970 coupon	97	
U. S. 4s, 1971 registered	97	
U. S. 4s, 1971 coupon	97	
U. S. 4s, 1972 registered	97	
U. S. 4s, 1972 coupon	97	
U. S. 4s, 1973 registered	97	
U. S. 4s, 1973 coupon	97	
U. S. 4s, 1974 registered	97	
U. S. 4s, 1974 coupon	97	
U. S. 4s, 1975 registered	97	
U. S. 4s, 1975 coupon	97	
U. S. 4s, 1976 registered	97	
U. S. 4s, 1976 coupon	97	
U. S. 4s, 1977 registered	97	
U. S. 4s, 1977 coupon	97	
U. S. 4s, 1978 registered	97	
U. S. 4s, 1978 coupon	97	
U. S. 4s, 1979 registered	97	
U. S. 4s, 1979 coupon	97	
U. S. 4s, 1980 registered	97	
U. S. 4s, 1980 coupon	97	
U. S. 4s, 1981 registered	97	
U. S. 4s, 1981 coupon	97	
U. S. 4s, 1982 registered	97	
U. S. 4s, 1982 coupon	97	
U. S. 4s, 1983 registered	97	
U. S. 4s

SEAMEN'S WAGES TO BE REDUCED.

Owners' and Shipping Board Decision Hits 60,000.

Present Agreements Will Expire on May 1.

Must Hold Conferences, is Ruling of Benson.

[BY A. P. NIGHT WIRE.]

WASHINGTON, April 1.—Decision to reduce the wages of the 60,000 men employed on American ships operating out of Atlantic and Gulf ports was reached today at a conference of representatives of the American Steamship Owners' Association and Chairman Benson of the Shipping Board.

Agreements under which the seamen are working expire May 1, and the steamship owners sought the approval of the board to a plan for readjusting wages and working conditions. The board, however, declined to approve any specific plan, Chairman Benson said, and the terms of the wage reductions proposed by the owners were not made public.

BOARD IN HARMONY.

The steamship owners were told, the chairman announced, that the board was thoroughly in harmony with the view that there must be readjustment of wages necessitating a reduction, restriction of overtime and modification of some of the existing rules and regulations.

The board insisted, however, he added, that before any definite action is taken in readjusting wages, conference must be held between the owners and the men. After new working agreements have been tentatively decided upon, he said, the board will take up the matter for final decision.

The steamship men expressed themselves as in accord with the board's views, the chairman continued, adding that conferences would begin soon between them and the seamen.

The negotiations, board officials explained, affect all marine engineers, firemen, seamen, cooks, stewards and wireless operators on the Atlantic and Gulf coasts.

Working agreements with the masters and mates, it was said, do not expire until August 1.

Negotiations to readjust wages of seamen on the Pacific Coast, said officials, probably would be started upon completion of the eastern conferences.

RAIL AGREEMENTS SCORED.

[BY A. P. NIGHT WIRE.]

CHICAGO, April 1.—The Arizona and Eastern Railroad, a sixty-mile rail system through the sagebrush of the Southwest, fired a fusillade against the national agreements before the Railroad Labor Board today. The board listened of objections by C. M. Scott, general manager, and G. P. Bullard, solicitor, of Phoenix, Ariz.

No agreements ever have been made on the road, according to officers, although there are union men employed on the line. Officers said also they did not consider themselves bound by the existing national agreements, but inasmuch as the road was made a party to the former decision, it was expected that the board also would include them in the rules decision. Their objections were also directed against this inclusion.

The hearing will convene again Monday when Frank P. Walsh, counsel for the unions, will take up the cross-examination of several railway executives.

CAR WAGES CUT.

[BY A. P. NIGHT WIRE.]

LINCOLN (Neb.) April 1.—A reduction of 6 cents an hour for employees of the Lincoln Street Railway Company went into effect today. The highest wage paid for motormen or conductors is 55 cents an hour. The average cut is about 10 per cent.

FRIENDS MOURN AT BIER OF BURROUGHS.

FORD, EDISON AND FIRESTONE, VACATION COMPANIONS, TO ATTEND FUNERAL.

[BY A. P. NIGHT WIRE.]

POUGHKEEPSIE (N. Y.) April 1.—Henry Ford stood as a mourner today beside the bier of his friend and vacation comrade, John Burroughs, at Riverby, the famous nature-student's woodland home near here.

Tomorrow he will attend the funeral of Burroughs in company with Thomas A. Edison and Harvey S. Firestone. Annually for many years these men have taken their rest in the country with Burroughs, occasionally on his birthday.

On Sunday, when the naturalist would have been 84 years old, they will witness his burial at Woodchuck Lodge, the naturalist's birthplace in the Catskill Mountains. That was one of the favorite vacation spots of the picturesque quartet of prominent men.

Birthday greetings addressed to Burroughs, before his death last Tuesday became known to the writers, were numerous today in the mail, which also brought scores of messages of condolence to his survivors. Many came from children.

CHINAMAN ARRESTED IN TONG WAR KILLING.

[BY A. P. NIGHT WIRE.]

MARYSVILLE, April 1.—Willy Sam, alias Young Sam, believed to be one of the Hop Sing members who shot and killed two Bing Kongs and wounded three others in Newcastle, March 19, was arrested here today. Sheriff Gum of Placer county is due here tomorrow with a warrant charging Sam with the killing.

IMPEACHMENT BILL IS SHORT OF VOTES.

[BY A. P. NIGHT WIRE.]

OKLAHOMA CITY (Okla.) April 1.—The Oklahoma House of Representatives Investigation Committee's report asking impeachment charges against Gov. Robertson, failed to obtain the necessary votes for adoption when final roll call was taken in the House tonight.

The vote was 42 for and 42 against, with eight absent.

FAMILY TO ASK FOR EARLY TRIAL

Mother and Sons Held for Murder Want Action.

Woman, Ignorant, Pleads to be Given Work.

Was Not Aware Her Boy Held Insurance Policies.

[EXCLUSIVE DISPATCH.]

WARSAW (Ind.) April 1.—Speedy trial will be demanded by Mrs. Lydia Decker and her three sons, Virgil, Fred and Calvin, who are held in the Kosciusko County Jail on an indictment charging them with the murder of Leroy Lovett, 20-year-old Elkhart boy, in a cabin on the Tippecanoe River, near Atwood. This statement was made here this evening by R. A. Bahler of Fort Wayne, attorney for the Decker family, after a long conference with his clients. He also intimated that in all probability no attempt would be made to obtain a change of venue.

In an interview in her cell this evening Mrs. Decker stated that she was 63 years old, the mother of fourteen children, six of whom are dead. She stated that she can neither read nor write. She says that she has worked for her living since she was 12 years old.

WANTED TO SEE SON.

"If I could only see my boy Virgil, I know he would tell me everything," she sobbed. "If if wasn't for my baby Leone, I wish the good Lord would take me out of all this trouble."

Mrs. Decker begged to be allowed to see her boys, and Sheriff C. B. Moon finally took Fred and Virgil to her cell, which is in the women's department on the third floor.

"Why did you do it, Virg?" sobbed the mother.

"Don't bother or worry any more about that, mother. It will all come out at the trial," was the lad's only response.

Cal Decker was taken to his mother's room later in the evening. This was the first Mrs. Decker knew that Cal also was in jail.

PLEADS FOR WORK.

Mrs. Decker who, because of her ignorance, is unable to occupy her mind by reading or writing, is almost constantly in tears.

"I am so lonesome," is her constant complaint. "Won't you let me work around the jail, washing, scrubbing the floor or anything that will keep me busy and keep my mind off this awful trouble?"

Mrs. Decker denies that she knew Virgil carried $25,000 insurance. She says she knew other members of the family were insured but was not aware that Virgil had big policies. When asked why she identified the body of Leroy Lovett as her son before the inquest at Bourbon, Ind., she said:

"Don't you think I would be a funny mother that would want her son to commit a cold-blooded murder. I thought that was Virgil's body when they took me into the undertaking room at Bourbon. I was so scared I told them if they would let me come the next day I would tell them if it was Virgil. I told them at the inquest it wasn't Virgil when I got a good look at the dead boy."

TWO ARRESTED FOR SMUGGLING DRUGS.

[BY A. P. NIGHT WIRE.]

PORT ARTHUR (Tex.) April 1. Two men giving their names as Edward Dunn of San Francisco and Edward Keating of Boston were arrested here today on charges of smuggling narcotics. Detectives found 3000 grains of cocaine in their effects. It is believed the drugs were brought from Mexico.

BRITISH COLUMBIA TO CONTROL LIQUOR.

[BY A. P. NIGHT WIRE.]

VICTORIA (B. C.) April 1.—British Columbia's liquor-control law will become effective May 1, according to officials.

A board of three commissioners will be appointed to administer the act.

AMERICAN COMPANY SLASHES GLASS PRICE.

[BY A. P. NIGHT WIRE.]

PITTSBURG, April 1.—A 21 per cent cut in the price of window glass, effective tomorrow, was announced tonight by the American Window Glass Company. The concern is one of the largest producers of window glass in the world.

COMMUNIST LEADERS TAKEN BY BELGIANS.

[BY CABLE AND ASSOCIATED PRESS.]

CREFELD (Germany) April 1.—Leading Communists in the Crefeld district numbering 281 were arrested last night and early today by the Belgian military authorities.

The latter hold the Communists responsible for ordering a strike of 30,000 workmen and inciting rioting.

CALIFORNIA PENSIONS.

[EXCLUSIVE DISPATCH.]

WASHINGTON, April 1.—Southern California pensions granted:

Hulda M. Williams, San Bernardino, $30.

Nannie J. Swan, Los Angeles, $30.

Mary E. Black, Los Angeles, $30.

Luella L. Cunningham, Los Angeles, $30.

William Sullivan, Sawtelle, $12.

Theresa Owens, Los Angeles, $30.

Hattie O. Carter, Long Beach, $30.

Carrie Rumsey, Santa Ana, $30.

Anna V. Coffman, Pasadena, $30.

Catherine Bimson, Los Angeles, $30.

DAILY EASTERN CITRUS MARKETS

CALIFORNIA CITRUS SHIPMENTS.

	Oranges.	Lemons.
SOUTHERN CALIFORNIA.		
March 31	219	30
Total to date this season	13,961	2,801
Total to same date last season	12,855	2,549
CENTRAL CALIFORNIA.		
March 30	4	
Total to date this season	4,345	123
Total to same date last season	2,574	277
NORTHERN CALIFORNIA.		
Total to date this season	205	5
Total to same date last season	261	22

[EXCLUSIVE DISPATCHES.]

BOSTON, April 1.—Twelve cars of oranges sold. Market is easier. Raining.

NAVELS—		NAVELS—		NAVELS—		NAVELS—	
Orchard, NatO	$5.70	Blue Globe, RIVz.	3.80	Statehower, COCA..	3.10	Dreamflower, STz.	3.50
Glen Rose, COCA.	3.65	Tiger, RIVz	3.50	Cuzna, RIVz	3.45	Tangerines—	3.75
Redland, NatO	3.80	Wonder, STz	3.90	Princess, Qz	3.00	(Half boxes)	
Athlete, SAz	3.65	Titus Ranch, STz.	3.15	Alta Cresta, RIVz.	4.15	Orchard, NatO	2.25
Thomas, OKz	3.60	Phoenix, RIVz	3.45	Orchard, NatO	3.45	BLOODS—	
Lily Qz	3.45	Alpha, RIVz	3.70	Red Globe, RIVz.	3.50	Tiger	3.20
Roberts, RIVz	3.85	Delta, RIVz	3.45	Floral, SBz	3.30		

CLEVELAND, April 1.—Five cars of oranges and one car of lemons sold. Market is stronger on navels. Lemon market is lower.

NAVELS—		NAVELS—		NAVELS—		LEMONS—	
Glen Rose, COCA..	$4.10	Lochinvar, RIVz	4.45	Solstad, Qz	3.50	Maduro, Qz	1.90
Cincinnatus, RIVz.	3.55	Paul Neyron, LAVz	4.20	Luxury, RIVz	3.50		
				Belle, RIVz	3.75		

PITTSBURG, April 1.—Four cars of oranges and one car of lemons sold. Market is steady on oranges. Lemon market is dull.

NAVELS—		NAVELS—		NAVELS—		LEMONS—	
Schilling, RMCo	$4.10	H. of Gold, SBz.	3.50	Solstad, Gbt, RIVz	3.05	Sent. Butte, LMz.	1.20
Puritan, SBz	3.55	Terrier, RMCo	3.65	Y. Doodle, SBz.	3.15		
F. Chicken, RIVz.	3.35	Tachi, SBz	3.55				

NEW YORK, April 1.—Fourteen cars of navels and three mixed cars sold. Market is easier on navels. Raining.

NAVELS—		NAVELS—		NAVELS—		NAVELS—	
Alita, KFCo	$4.45	Red Bear, RIVz..	4.25	Vista Bonita, SBz.	4.00	Carro Amano, imp.	
Half Moon, CMz..	3.95	Gold Buckle, imp.		Athleta, SAz	4.05	RBY	3.85
Glen Rose, COCA.	4.00	RBY	3.85	Belt, imp, RIVz..	3.80	Red Globe, RIVz.	3.85
Paramount, AOD..	3.80	Belt, imp, RIVz..	3.60	R. R'inghood, SDz	3.30	RUBY BLOODS—	
Lake Rose, OKz..	3.80	Blue Globe, RIVz.	4.00	Gelsa, Gone, ACUz	3.45	Ruby, Qz	3.25
Don Palmas, STz..	4.00	Alita, KFCo	4.20	Golden Cross, OKz.	4.45	Pinnacle, OKz	2.00
Optima, STz	3.25	Trumpeter, AOD	3.85	Mercury, RHz	3.85	Golden Cross	1.95
Phoenix, OKz	4.00	Native Son, KFCo.	3.70	Lowbrier, imp.		Half Moon, CMz.	2.95
Monogram, OKz	3.80			RIVz	3.80		

PHILADELPHIA, April 1.—Five cars of oranges and one car of lemons sold. Market is unchanged on oranges and lemons.

NAVELS—		NAVELS—		NAVELS—		LEMONS—	
Glen Rose, COCA..	$2.65	Palomar, RIVz	3.55	Statehower, COCA..	3.30	Gavilan, imp.	
Garilan, RIVz	3.80	Braeside, imp.		Braeside, RIVz	3.50	RIVz	4.15
Alraiip, FCz	3.85	RIVz	3.60	Alamo, FCz	3.55	Parrot, SAz	3.90

CINCINNATI, April 1.—Two cars of oranges and one car of lemons sold. Market is easier and lower on oranges. Lemon market is higher.

NAVELS—		NAVELS—		NAVELS—		LEMONS—	
Red C., COVz	$3.90	Colombo, NOz	2.55	Carmencita, NOz.	3.35	Aristocrat, STz.	4.00

BALTIMORE, April 1.—Two cars of oranges sold. Market is steady.

NAVELS—Delicia, NOz, $4.00; Favorita, NOz, 3.75; Sunnical, ACGz, 3.65.

ST. LOUIS, April 1.—Nine cars of oranges and two cars of lemons sold. Market is strong on oranges. Lemon market is easy.

NAVELS—		NAVELS—		NAVELS—		LEMONS—	
Primelle, FPCo.	$3.80	Belt, RIVz	4.20	Camel, Qz	3.80	Palo Cyz	2.50
Glen Rose, COCA.	3.84	Justrite, Qz	4.00	Don Quixote, STz.	3.80	Sun Dial, CYz	2.30
Hoosac, Qz	4.15	Cactus, RHz	4.00	Old Mill, ACGz	3.60	Punch, STz	2.90
Alhambra, STz.	4.05	Gondolier, AOD	4.40	Lowbrier, imp.		Club, STz	2.30
Fort Pitt, ACGz.	3.90	Statehower, COCA.	3.90	Jameson, Qz	4.10		
Volunteer, SAz	4.20			Highlander, RNz.	4.30		

RAIL PROBLEM UP IN AIR.

President Harding and Cabinet Are Still at Sea as to Solution.

[BY A. P. NIGHT WIRE.]

WASHINGTON, April 1.—Financial and industrial subjects ranging from foreign loans to the domestic agricultural situation were discussed at length by President Harding and his Cabinet at today's regular meeting. It was indicated that no definite conclusions resulted and that the railroad question, among others, still awaited a solution, which can be worked out only when the administration has complete information.

The discussion of European loans outstanding as a result of the war was in connection with the approach of the time for an interest payment. It is understood that the President and his Cabinet talked over the feasibility of converting the loans into some sort of long-term negotiable bonds, but that a decision was reserved.

In its consideration of the railroad problem, the point that wage and other contracts entered into when the railroads were under government control are still in force was raised in a telegram received by President Harding from the railway employees' department of the American Federation of Labor, which proposed that employers and employees be called into a general conference on the subject of railway reorganization.

The President had not replied to the telegram tonight. Officials close to the Executive expect him to work out his policy through individual consultation with the managers, stockholders and employees.

In the Cabinet's discussion of the question of continuing wartime agreements, arguments were put forward that if the contracts in question were to be regarded as still in force, that would remove the right of negotiation between the roads and men on many wage disagreements. It also was pointed out, however, that this question was a nut to be cracked by the Railroad Labor Board.

In its general review of business conditions, the Cabinet took particular notice of agricultural productivity on which a report was made by Secretary Wallace of the Agriculture Department. The substance of his opinion has previously been made public in his appeals for relief to agricultural interests.

TO CONFER ON RAIL PROBLEMS.

Brotherhood Chiefs Agree to Conference.

Owners of Securities Are Seeking Solution.

Los Angeles Banker is Named on Committee.

[BY A. P. NIGHT WIRE.]

NEW YORK, April 1.—Heads of the big four railroad brotherhoods have accepted an invitation to confer here next Monday with a special committee of the National Association of Owners of Railroad Securities on problems confronting the railroads of the country.

S. Davies Warfield, president of the association, announced tonight that a reply had been received from Warren S. Stone, chief of the Brotherhood of Locomotive Engineers, stating he and the three other brotherhood chiefs, or their representatives, would attend.

A subcommittee from the association will attend the conference with the brotherhood chiefs and report to the full committee of twenty-five, to which it was announced had been added, among others, John S. Drum, San Francisco, president American Bankers' Association; J. C. Tobin, banker, San Francisco, and J. F. Sartori, banker, Los Angeles.

J. F. Sartori, president of the Security Trust and Savings Bank, stated last night that he had been requested to serve on the committee of twenty-five, but that he had received no further information as to his duties, and that he was awaiting further instructions.

"It was vitally necessary to have a committee to look into the railroad question for the holders of these securities, the people who own stocks and bonds of the railroads throughout the country. This committee is preparing to have something to say as to how the railroad question should be handled. I have not as yet attended any meetings, however, and I do not know what course of action will be taken," said Mr. Sartori.

"The committee has already been at work, however. It is composed of representatives of the trust companies and the savings banks throughout the country, many of which are large holders of railroad securities. I do not believe that there are many large holders of these securities in Southern California, here.

"Securities of the railroads to the value of many millions are held by the big insurance companies throughout the United States. Some of the savings banks of the Eastern States are also heavy holders, for in some States they are almost required by law to invest in railroad securities of this kind. The public also holds an immense amount of stocks and bonds of the railroads, and these holders must be protected. These security holders have an interest in the solution of the problem, and the committee which has been appointed proposes to work out some plan of protecting these holders. The committee will work for the interest of the people in general, of the railroads and the bankers, and of the bond and stockholders in the railroads."

Whether or not the committee was taking this action in preparation for possible resumption of control of the railroads by the government Mr. Sartori was not prepared to say, but he expressed the opinion that the nature of the work would be more general, without specific reference to government control.

CHANGES MADE IN BRITISH MINISTRY.

[BY CABLE AND ASSOCIATED PRESS.]

LONDON, April 1.—The appointment of Lord Edmund Bernard Talbot to succeed Viscount Field Marshal French of Ypres as Lord Lieutenant and Governor-General of Ireland necessitated a considerable reconstruction of the British ministry. Among the changes made are:

Dr. Christopher Addison, Minister of Health, is made Minister without portfolio.

Capt. Frederick Guest, aide de camp to Field Marshal French, becomes Air Secretary.

Sir Alfred Mond, First Commissioner of Works, becomes Minister of Health.

Viscount Peel, Undersecretary for War, becomes Chancellor of the Duchy of Lancaster.

The Earl of Crawford, Chancellor of the Duchy of Lancaster, becomes First Commissioner of Works.

The Rt. Hon. Frederick G. Kellaway, head of the Overseas Trade Department, becomes Postmaster-General.

Charles A. McCurdy, Food Controller, becomes Joint Parliamentary Secretary to the Treasury.

Maj. Sir Philip Lloyd-Craeme, Parliamentary Secretary to the Board of Trade, becomes Director of Overseas Trade.

FRUIT SENT BY WATER ARRIVES IN NEW YORK.

[BY A. P. NIGHT WIRE.]

NEW YORK, April 1.—The first all-water shipment of California lemons and oranges arrived here today on the Shipping Board freighter Liberator. Shippers declared the cost of water freight for citrus fruit was less by approximately 96 cents a hundred pounds than the cost by rail.

FAMOUS ASTRONOMER COMING TO PASADENA.

[BY A. P. NIGHT WIRE.]

PRINCETON (N. J.) April 1.—Prof. Henry Norris Russell of Princeton University, one of America's foremost astronomers and gold medalist for the year of the Royal Astronomical Society of London, was given a six months' leave of absence today to do research work at the Mt. Wilson Observatory at Pasadena.

He will leave this month, returning to Princeton in September.

Indigestion and Constipation.

"Prior to using Chamberlain's Tablets, I suffered dreadfully from indigestion. Nothing I ate agreed with me and I lost flesh and ran down in health. Chamberlain's Tablets strengthened my digestion and cured me of constipation," writes Mrs. George Stroup, Solvay, N. Y.—[Advertisement.]

CLASSIFIED INDEX.

	Page.
ONE-TIME NOTICES	8
LOST AND FOUND	8
SPECIAL NOTICES—Miscellaneous	8
PERSONALS—Business	8-9
BUSINESS ANNOUNCEMENTS	9
EDUCATIONAL	9
WANTED—Help, Male	9
WANTED—Help, Female	9
WANTED—Help, Male and Female	9
EMPLOYMENT AGENCIES	9
WANTED—Situations, Male	9
WANTED—Situations, Female	9
WANTED—Situations, Male, Female	9
WANTED—To Rent	9
TO LET—Rooms	9-10
TO LET—Flats	10
MOVING, TRANSFER, STORAGE	10
TO LET—Apartments	10
TO LET—Houses	10
TO LET—Country and Suburban Homes	10
TO LET—Beach Property	10
TO LET—Stores, Offices, Etc.	10
TO LET—Flats, Apartments, Rooms, With Furniture and Lease For sale	10
FURNITURE	10
MUSICAL INSTRUMENTS	10
MACHINERY	10
FOR SALE—Miscellaneous	10-11
WANTED—Miscellaneous	11
SWAPS—All Sorts	11
AUTOMOBILES—Miscellaneous	11-12
HORSES, MULES, CATTLE, ETC.	12
POULTRY, PET STOCK, SUPPLIES	12
HOUSES—For Sale	12
HOLLYWOOD—Miscellaneous	12
GLENDALE—Miscellaneous	12
PASADENA—Miscellaneous	12
CITY LOTS—For Sale	12
APARTMENT, FLAT PROPERTY	12
BUSINESS PROPERTY	12
INDUSTRIAL PROPERTY	12
INVESTMENT PROPERTY	12
SUBURBAN PROPERTY	12-13
BEACH PROPERTY	13
COUNTRY PROPERTY	13
EASTERN, NORTHERN PROPERTY	13
SAN DIEGO PROPERTY	13
GOVERNMENT LANDS	13
OIL PROPERTY	13
ORANGE, LEMON, WALNUT GROVES	13
POULTRY RANCHES	13
REAL ESTATE—Miscellaneous	13
WANTED—To Purchase Real Estate	13
FOR EXCHANGE—Real Estate	13
MONEY TO LOAN	13
MONEY WANTED	13
MORTGAGES, TRUST DEEDS	13
STOCKS AND BONDS	13
ROOMING AND BOARDING-HOUSES	13
APARTMENT-HOUSE BUSINESSES	13
BUSINESS INVESTMENTS—All Kinds	13
BUSINESS CHANCES—Many Kinds	13
PARTNERS WANTED	13
FINANCING CHANCES WANTED	13
LEGAL NOTICES—Of All Kinds	13
TOO LATE TO CLASSIFY	13

CLASSIFIED RATES.

(Effective October 1, 1920.)

Minimum space, 2 lines, or 12 words. 15 cents a line each daily insertion. 10 cents a line Sunday. 14 cents daily, 10 cents Sunday. 6 to 25 consecutive times: $4.20 a line by the month (30 days.) For all classifications except those listed below.

Strictly "Situations Wanted" advertisements, 10c a line daily and Sunday; minimum charge, 25c. Not to be changed consecutive times. Advertisements for the subheadings "Trapshooting, Painting, Paperhanging" "Dressmakers and Seamstresses" and "Nurses" are not classed as Situation Wanted advertisements and will be charged for at the general classification rates of 15c a line daily and Sunday.

Help or Situation Wanted: 25c a line daily, 40c a line Sunday. 50c daily and Sunday three or more consecutive times; $7.80 a line 30 consecutive times.

All display under this head, from foreign territory (excepting outside of Los Angeles County), 15c a line daily; 20c a line Sunday; $5.10 a line by the month (30 days.) Minimum charge 50c daily, 80c Sunday.

Miscellaneous: 40c a line each single and consecutive insertions. Count six average words for each line in advertisements not inserted under classified heads.

Rates for display advertising will be furnished on request.

The inadvertent omission or incorrect publication of advertising will be rectified only by the insertion of the charge made for the service rendered.

TIMES WANT-AD SUPREMACY.

THE TIMES averages 1000 more Want Ads per day than any other newspaper in Los Angeles, while on Sunday it has a second Sunday paper by an average of 80 per cent. All Want-Ad readers are offering in fact, the greatest variety of offerings. In fact, it is well recognized that no matter what you want to buy, sell, rent or trade, invariably reads THE TIMES when seeking Want-Ad information.

ONE TIME NOTICES.

RELIABLE FIRM MTG. CO., 410 So. Bdwy., moving to 452½ So. Bdwy., Alhambra Bldg., Room 27.

LOST AND FOUND.

LOST—Animals lost or strayed will be taken care of for a reasonable time if brought to S. P. C. A., 1412 S. San Pedro st. To make inquiry phone 22142. Also if owners of animals no longer desiring to keep them will bring them to S. P. C. A. we will try to find good homes for them among the members of the S. P. C. A.

LOST—$50 reward. Lost between Los Alamos and Santa Maria, March 31, 1921, leather suit case, 1 brown leather suit case, 1 plaid suit case. Finder notify GEORGE N. WHITING, 1218 Citizens Bank Bldg., Los Angeles, or any office of Auto Club of Southern California.

LOST—Sunday, from auto near Glendale; black morocco purse, contained gold spectacles, black gloves, $12 currency, bank book, names Laura B. Barter and Herbert J. Prole; other articles. Reward. VERMONT 6643.

LOST—

$50 REWARD.

No questions asked for return of wire-haired Airedale puppy, female, 6 months old, last around 4th ave. and West Adams st. 2533 4th AVE. Phone Thdio.

LOST—On Maple Ave. car Wednesday afternoon, dark gray vanity box containing among other things unindorsed check payable to Louise Marks. Big reward if left, Liberal reward for return of same. VER. MONT 4718.

LOST—Public library, brown bandbag containing black lunch set and library books, two sets of phonograph cards. Return to hotel office, 536 S. HOPE ST and receive reward.

LOST—Party seen taking dark blue coat marked Blackstone's off of roof in cemetery between 12 and 1 o'clock, please return to Superintendent's office at ROSEDALE CEMETERY. Reward.

LOST—Black Morocco memorandum book; driver's license and addresses. Finder please return contents and receive liberal reward. Call West, 7380 or return to 1323 ARAPAHOE ST.

LOST—A patent hand bag at Grauman's Theater, Thurs., 24th, afternoon. Watch and chain with Masonic emblem inside. Finder may keep money and return bag and contents. PHONE 560385.

FOUND—Something valuable. Owner can have by proving own property and paying charges. E. A. VERBECK, manager Angelus Wig Co., 2128 S. Main st.

LOST—On taken from Edison case from 1832 Oak st., South Pasadena, about March 4, valuable through associations. $50 reward. No questions asked. PROVOST.

LOST—Male, 4 mo. old Airedale dog, brown and black cut tail. Monday evening. Return to MR. KIRKWOOD, 606 S. Ardmore, and receive reward. 560123.

LOST—Open faced wrist watch, gold bracelet, between 720 Broadway and Bonita Bon Bon Cafeteria. Return Monday, 508 STORY BLDG. 62490.

LOST—On Crown Hill car, old-fashioned brooch made of $10 gold piece. Initials on reverse side, M.H. Valued as heirloom. Reward. 565096.

LOST—Lady's small silver Waltham watch, set with three turquoise stones, scroll back; owner's name, Olive Plymouth Wilson on back. Reward. 77252.

LOST—I small cameo pin, dark with white figure. Liberal reward. Mdwy. 24. MRS. FRASER.

LOST—Sunday at Bajbou Palisades, dark blue velvet bag. Notify MAMIE PLANNERY, 239 S. Flower. Reward.

LOST—1 opal cameo brooch, gold mounted, with safety chain. DR. LAUGHLIN, 1617 S. Bonnie Brae. Apt. B. Reward.

LOST—Platinum and diamond wrist watch, with tassel, contained money and church letters. Reward. BOYLE 1680.

LOST—Tuesday, the 29th, gold sword pin, small setting of pearls; chain attachment. Reward. Call PICO 3391.

LOST—Vest pocket camera in case, Thursday, Redondo car. Phone Broadway 4099, TRO-CANIBAL, Apt. 211. Reward.

LOST—Diamond ring, near Echo Park and funeral. Initial engraved. 1718 ECHO PARK AVE. 12

LOST—On North Bdwy. car Monday eve., gray hand bag containing articles valuable only to owner. Reward. HOLLYWOOD 2014.

LOST—Card case containing R. R. tickets and money. Liberal reward for return. PHONE 16838.

LOST—In or near Ambassador Hotel on Monday night, gold bracelet, set with three diamonds. Finder call HEMP 1379. Reward.

LOST—March 30, cameo brooch, heirloom. Liberal reward. Telephone J. MULLENDER, Fuente 82.

FOUND—An unset diamond, owner may have upon satisfactory proof and payment for ad. Address M, box 70, TIMES OFFICE.

LOST—Tortoise shell rimmed glasses, Monday, between Hill and Olive on 6th. 4025 S. NORMANDIE. Phone 25582. Reward.

LOST—Lady's wrist watch, dark face, swiss movement. Lost Tuesday. Reward. 2309-A COMPTON AVE.

FOUND—Pair bays with glove on. Lomita Drive, Wednesday. Finder please return to THELMA EARTAIN, Robinson's.

LOST—Fraternity pin, set with rubies and pearls, N. C. Miller on back. Reward. Apt. 606, 628 W. 8TH. 60405.

LOST—Platinum and diamond buckle. Finder will be rewarded if returned to 627 S. KINGSLEY DRIVE. Phone 586837.

LOST—Pair long white gloves on Loma Drive, Wednesday. Finder please return to THELMA EARTAIN, Robinson's.

LOST—Between Hotel Angelus and Pantages theater and Fillmore. Return to 208 TAJO BLDG. Reward.

LOST AND FOUND.

LOST—On or about March 18, en route from CAL. INSTITUTE OF REALTH, to 24 MARYLAND HOTEL or at hotel, DIAMOND AND SAPPHIRE PLATINUM RING, SQUARE SHAPED SETTING. Sentimental value. LARGE DIAMOND and VARIOUS SMALL DIAMONDS and ONE ROW OF SAPPHIRES. LIBERAL REWARD. Return to HOTEL MAYFAIR AND HARDING, 227 PACIFIC FINANCE BLDG. 61394.

FOUND—Lady's coat, Easter morning, Inglewood Cemetery. Owner can have same by describing coat and paying for ad. 4131 E. 57TH ST. So. 2843.

LOST—Three-skin fur scarf last Friday morning, between 9 and 11. Seattle label. Reward. 2285 VAN NUYS BLDG.

LOST—Black lamb fur collar. Reward. COLE. 4446, 57 Oak Knoll, Pasadena.

LOST—On bench in Westlake Park, folding locket. Reward. Phone 22065, BURTON.

LOST—4-leaf clover brooch, Thursday. Phone VERMONT 5045. Reward.

LOST—Purse containing money and keys. Finder please call PICO 95.

LOST—$100 REWARD. Round gold diamond pin. Phone 507408, 5301½ E. HERSEDO.

LOST—Lady's Knights Templar pin. Phone during day, 62917; eve., 59412. Reward.

LOST—English bulldog, female, brindle and white. CALL 1760120.

LOST—Brown fur, at Pantages; reward. Address M, box 136, TIMES OFFICE.

LOST—Platinum bar pin, small sapphire and pearls. Reward. 1545 SECOND AVE.

SPECIAL NOTICES.

Miscellaneous.

MAKE ME PROVE IT!

I will tell you what and where your trouble is without asking a question.

C. C. PETERSON, CHIROPRACTOR,
207-9 Rose Leigh Bldg., Bdwy. at 8th.
316 South Broadway.
Hours 10 to 5 and 7 to 8.
Mon., Wed., Fri., 7 to 8.
PHONE 87842.

BEAUTYORD'S FRECKLE CREAM GUARANTEED CURE. Eczema, poison oak, barber's itch, bleeding, itching, protruding piles, burns, skin blotches, 50 cents. 1000 Hill, 351, and Dickinson's Drug Store, 200 S. Main.

BETTER EARLY THAN TO MISS OUT—TELEPHONE YOUR WANT ADS TO THE TIMES, FRIDAY OR EARLY SATURDAY. PICO 700, Home 10000.

SUPERFLUOUS HAIRS,
warts and moles removed by electrolysis. Prof. J. O. Gladieu, 803 Baker-Detwiler Bldg.

EASTERN model in original designing, $10 day. SOPHIE ERICKSON, Main 390.

Baths and Massage.

RADIUM SULPHUR SPRINGS—
Natural radio active mineral water. Drink and bathe in liquid sunshine. It sparkles and foams like champagne. Purifies blood, keeps you young. Hot bath treatment for rheumatism, neuritis, nervousness, pains, sciatica, stomach, liver, kidneys, bladder, heart disease, blood, nervous and chronic troubles; electric medical, vapor treatments; doctor's advice free. Melrose ave. and Gower st., Melrose car, 4th & Main car line direct to door. PHONE 577104.

CARMEAD Therapeutic Treatments, Cabinet sweats and massage; invaluable for rheumatism, sciatica, neuritis, etc. Pine needle baths and our famous remedy for reducing. Graduate nurses. Open daily except Sunday. Phone 62905 for appointment. 507 BAKER-DETWILER BLDG.

SWEDISH MASSAGE—
Electric baths, sweats, electric or hand massage, invaluable for rheumatism, nervous disorders and elimination; male and female attendants. Phone 829 A.m. to 8 p.m. 807 S. 'STH, ST. 67814.

WILSON'S Sulphur steam baths, massage and manicure parlor, for ladies and gentlemen. New location, UNION LEAGUE BLDG., Second and Hill. Rooms 201-209. 61758.

ONLY—Lady's corset specialist, graduate, experienced in giving genuine Swedish system. "WALDEN'S MASSAGE COLLEGE." 721 W. 11TH.

BOHEMIAN expert hand massages. Give treatment at your home. Ladies only. MARIE ROSINGER, 4515 Compton ave. Phone 48473-J.

EXPERT nurse gives massage and treatments with magnetic machine; relieves rheumatism, nervousness, constipation, stiff joints, weak eyes, etc. Mrs. E. Lanham, 1126 W. 23rd st.

OUR SYSTEM COMPLIES WITH NATURE'S LAW. Swedish movement, massage, etc. MADISON, Suite 511, 740 South Broadway.

CABINET sweats, needle baths, scientific treatments. 223 UNION LEAGUE BLDG., 2nd and Hill.

ELECTRIC and massage treatments given by trained nurse. Open evenings. 122 S. HILL.

GEO. WALDSCHMIDT, GRADUATE MASSEUR. Scientific treatments at your home. 68301.

ELECTRIC Swedish Massage. 205 S. Broadway, HELLMAN BLDG. Hours 10 to 6.

ELECTRIC facial massage. 811 UNION LEAGUE BLDG. 2nd and Hill. Open Sun.

MISS KELLY, No-Foot Masseuse. 316 Washington Bldg. Competent attendant.

BODY baths, 10c. 10 to 7. Lady operator. 1238 MAPLE AVE. Phone 62-65.

MRS. WOOD, Swedish masseuse, gives treatments at patient's home. Call HOLLY 7 2644.

MASSAGE and all treatments. Graduate nurse 726 S. HILL ST. Suite 2. 14293.

Medical.

MEN—Six to eight televida treatments generally sufficient for any uncomplicated case, germ or infectious disorders; treatment $1 per day at your residence; 20 years' experience; strictly reliable. DR. EDWIN RAYMOND, 1000 S. Hope. Hours 8 to 12. Sundays 9 to 12. Phone 747512.

DR. H. SILVERMAN, formery assistant to Dr. Heinrich Lorsing of Breslau, Germany; urinary, skin and blood diseases a specialty. Office hours 1 to 5; evenings 7 to 8. 204-5 GROSSE BLDG. 6th and Spring. L. A.

D

BUSINESS ANNOUNCEMENTS.

Contractors and Builders.

HELD NOW—
We furnish the money for the building and the lot.
Plans and Specifications Furnished Free.
PRICE & LANDON,
Developers and Builders.
317 Lissner Bldg.
Phone 12068.

IF YOU are thinking of building you will better come in and see us. We will talk it over and can save you money. We are building that for others, why not you? C. E. MORRIS, 1st floor, 1st door, CHAMBER OF COMMERCE. Phone 11206.

BUILDING AND REPAIRING
Done quickly, by men who make a specialty of cabinet work, counters and garages. CARET & CUNNINGHAM, 507 Green Bldg., 6th and Spring sts.

WE CAN save you money on your new building or old one. Plans furnished. Estimates cheerfully given. Property to sell. WELLS BUILDING & CONSTRUCTION CO., 1st floor, Merchants Trust Bldg.

SAVE THE CONTRACTOR'S PROFIT.
Will design and build your home, flat, store, garage or concrete work. Estimates FREE. FIELD & SON, Builders, Bonded. Phone 10447.

WANTED—A builder to construct double flat; will buy lot and advance money to contractor for MAIN, Pacific Brokerage Co., 311 Pacific Electric Bldg.

ANYTHING PAINTING
in all its branches. Painting, tinting, all work guaranteed first-class. Phone BOYLE 6.

DO YOU want a first-class painter and paperhanger to figure on your work? If so call VERMONT 1419.

RELIABLE contractor, expert on concreting and making concrete figures of any kind, house or garage. Call 62033 after 6 p.m.

LET us figure your painting, estimates given; phone 21400, reasonable. H. W. SCOTT, 651 S. Spring st. South 1704-J.

C. VANDEVEER, 1707 E. HOLLISTER, CAN save you money. FREE ESTIMATES. SOUTH MONETA, VERMONT 6180.

PAINTING, tinting, carpentering, alterations a specialty. We complete the job. WEST 7318.

How about your cement driveway and gutter? Let us put them in right. Phone SOUTH 7118-J.

GUARANTEED CEMENT WORK—
MIXED BY MACHINE. CEMENT FLOORS. DRIVES & FOUNDATIONS. PHONE 597294.

CHIMNEY WORK. REPAIRING BY CAMPBELL. 60C0 D. 10031. Phone 10031.

BUILDING plans drawn from sketches. Low rates. 810 WESLEY-ROGERTS BLDG.

HOUSE MOVED by responsible man with take out-of-town work wings. Phone BOYLE 1369.

CEMENT work done by responsible, guaranteed. Phone 10225 or SOUTH 1825-J.

PAINTING, tinting, get our estimate, 437 Stow Bldg. 8th and Hill. Phone 10797. Res. 546 TIMES BRANCH.

For brick contractor phone SOUTH 4188-W.

Carpet and Rug Cleaners.

CARPETS and rugs washed right on floors. Modern Board Process. Phone 29583.

Florists and Nurseries.

PHONE 29052. 3423 S. SAN PEDRO.
SUN NURSERY.
Wholesale and Retail.
Fruits and Citrus Trees.
Shrubs and Hedges.
Ornamental Trees and Roses.
FOR JEFFERSON AND SAN PEDRO STS.

CYRUS nursery stock for sale. Oranges, lemons, walnuts, ornamental trees, shrubs, stock, vines, roses and potted plants. Mr. Ames, 535 S. LOMA RIOL CITRUS ASSN., San Dimas, Cal., 1 mile west of town.

Manicuring. Chiropody. Facial and Scalp Treatments.

MISS KELLY, No-Pool Manager, Tired Aching Feet relieved. 5246 Washington Bldg., Third and Broadway. Phone 10797. Home 21400.

SCIENTIFIC MASSAGE, first-class manicuring, facial and scalp. 321½ W. FOURTH ST.

FACIAL, scalp treatments, manicuring. Latest ent. MISS BROWN, attendant. Open Sun. LAURA ELLEN and VIRGINIA RHODES, manicurists. Open Sun. 923 W. 2d st. Res. 3587 SOUTH BROADWAY. Rooms 201-2, Bryson Bldg. chiropody, manicure, facial and scalp treatments. Phone 10797. Home 21400.

ELECTRIC scalp and facial treatments, roots of hair restored. Phone 11 Ashley. 1 to 9 p.m. 1107 S. Hill. Phone 11 Ashley.

MISS FALDWELL, Scalp treatments, 122 W. Third, room 123. Open Sunday.

FACIAL manicuring. ROOM 1004, Mission Storehouse, from Sunday 127 S. Hope.

FACIAL treatments, the BONCILLA. 459 S. Broadway. Phone 11411. MRS. DAVIDSON.

EDUCATIONAL.

Miscellaneous.

TUTORING by selected expert teachers, reliable, high-class; for adults, children; private, English, tutors for adults, children; special attention to backward children; tutoring evenings. Call or phone 10225. 6 to 9 p.m. 1107 S. Hope.

SHORT shorthand and typewriting. Melodic system. Individual instruction. Miss PELLER, commercial teacher, violin, piano. Angelus Studio, 716-717 Majestic Theater Bldg.

SHORTHAND 1-4 time. Without improvement; write or phone for literature. BOYS CENTURY BUSINESS COLLEGE, 1st and Spring.

DR. HINCKLEY'S normal course for July 10th now. Children's normal begins April 2 to 7:30 p.m. 1700 Grand ave. S. COACH-ING SCHOOL. Phone 27057.

WANTED—Teachers, nurses, teachers, now. THE CLARK TEACHERS' AGENCY, 620 CALIFORNIA BLDG.

PROFESSIONAL ACCOUNTANT desires evening or teacher driving; 7 yrs. exp. PH. 74389.

Musical and Dramatic.

WANTED—

A U C T I O N

is the quick way to sell your home or vacant property.

PHONES HAYES,
69543 or 67870.

W. DWIGHT HAMMOND, Auctioneer,
1652-53 B. Main st.

EXPERIENCED crystal and chair dresser from the East desires church position in Los Angeles or vicinity. Address K, box 448, TIMES BRANCH.

Professions and Languages.

THE LATIN-AMERICAN COMMERCIAL CO. announces the opening of an evening Spanish class, under the direction of Prof. Evaristo Pefia, author of "Pefia's Master-Method to the Castilian Language." This will be a short, intensive course prepared especially for ladies and gentlemen going into Latin-American countries. Join our excursion. 206 Consolidated Realty Bldg. 67075.

Dancing.

NEW REVIENE just arrived from France. Private lessons, day and evening. Class lessons, character dances, your house or suite. 335 S. CALIFORNIA ST. Phone 27057.

ARTISTIC LESSONS on Fox Trot, Waltz, Oriental, any time. Class lessons, 10c. 237½ S. MAIN.

WANTED—HELP.—Male.

Miscellaneous.

WANTED — Man, excellent opportunity for ambitious, economic man; large territory to be worked; must have satisfactory references and possess means to work several hours over-week; will pay $100 per week to start. Call 1 to 4 p.m. Eight men can make at least $100 per week by about 2 months. Suite 2, 2d floor, 317 S. Broadway. Room 202, Insurance Bldg. One last add.

WANTED—MEN TO START FOR GOOD PAY with view of GARAGE ENGINEER. ALSO OXY-ACETYLENE WELDING; EVERYTHING TAUGHT; AFTER 10 DAYS SMALL SALARY; PARTNERSHIP PROPOSITION. EARN WHILE TRAINING. TRACTOR AUTO AND TRUCK INSTITUTE, 734 S. HILL ST. MEMBER OF THE CHAMBER OF COMMERCE.

WANTED—MEN to draw pay from the Federal government for serving in the Los Angeles Army Reserve Corps. ROOM 322 is a part of the Ninth Army Corps, U. S. Army. Chance of athletic and social features; meets every Friday evening; drills two weeks period; meeting in the north. No interference with your business. Call ROOM 322, Bldg., or day or evening.

WANTED—1 C. P. SUPERVISOR (SALT can join Feb. 1 C. P. Co. Terms of this branch are unforeseen. Two employment bureaus; natural literary two evenings closed; permanent; no interference to business. Join now and get a charter member and save initiation fee. Call ROOM 322, Bldg., or day or evening.

WANTED—Immediately, 50 steel men, boys to drive, repair conveying and tractors. Good wages. Call 1 to 4 p.m. 1107 S. Hope. Phone 11 Ashley.

WANTED—Experienced salesman with good line to sell to hotels and business houses. No. 5001. WALTER BROWN, Inc.

SALESMAN—Real Estate, also Chance man, both good men; references to work. Address M, box 2, TIMES OFFICE.

Is Monday night your night out? Then be a Monday night salesman. Phone calls coming daily. Guarantee wages. Call at once.
C. P. BAKER, Manager.
Office Rooms 8-20 p.m. to 12 noon.

WANTED—OPPORTUNITY for man with ambition. To learn the business of railroad freight car inspector. Learn while you hold your present position. Only those who can furnish good references need apply. Call at 1107 S. Hope st. Room 300. MR. WITTER.

WANTED—Men to learn Algebra, Geometry and trigonometry in boys' private school. Phone 12800.

WANTED—Shoemaker and porter, not to overstable. Inquire after 8 a.m., 215 S. MAIN.

WANTED—Over College tuition, $25. No time for tools, no limit to term. 324 E. 2d st. (See last ads.)

WANTED—Young man, Hollywood district, for clerical work; must be steady, reliable and willing to learn. Address L, box 2, TIMES BRANCH.

WANTED—Shoemaker and porter, not to overstable. Inquire after 8 a.m., 215 S. MAIN.

WANTED—Over College tuition, $25. No time for tools, no limit to term. 324 E. 2d st. (See last ads.)

WANTED—Young man between 18 and 25 to learn shoe work. Must be steady and reliable. Call 1107 S. Hope st. ROOM 300. MR. WITTER.

WANTED—Men to learn barber trade; few weeks completes; tuition $30; position guaranteed; $40 to start. Call or write MOLER BARBER COLLEGE, 1st and Los Angeles sts.

WANTED—Men to learn Algebra, Geometry and trigonometry in boys' private school. Phone 12800

TO LET—ROOMS. Furnished, Unfurn. Housep. Board.

Hotels and Rooming Houses.

TO LET—

ROOMS—ROOMS—ROOMS.

STILLWELL HOTEL.

628 S. GRAND AVE.
TEN-STORY—FIREPROOF.
JUST THE PLACE FOR AUTO PARTIES.
REASONABLE.

TO LET—HOTEL ELMAR and annex, 5 minutes from Broadway. Fine suites, outside rooms, $4 to $7 per week, including telephone. 24-hour service. Phone 10473. HOPE. 1-4 block north of west end of Third st. tunnel.

TO LET—WESTWORTH HOTEL, 141 North Hope. Under the hill; large sunny rooms; single or connecting. Every modern convenience. Special rates. Permanent or transient.

TO LET—HOTEL NEVADA, 337 S. HOPE. Six sunny, newly furnished outside rooms. Rate $45 on board $30 a month per person. 421 WEST HOPE. Phone 10467.

TO LET—Excellent rooms and board. Private table board, $35 to $45 for 2 single persons. Phone 10473. HOPE. 1-4 block north of west end of Third st. tunnel.

TO LET—WESTMORTH HOTEL, 345 S. Hope, at Fifth. Opening Square. STRICTLY MODERN. CENTRAL LOCATION. Rates to permanent guests.

TO LET—HOTEL ARGYLE, 1119 Garland ave., Angeles Mesa car line to Southern California. Rooms, $5 to $7 per week. Phone 10473. Leading Hope corner of town. MAIN 8782.

TO LET—WILLARD GEORGE HOTEL, 1000 S. HOPE ST. PHONE 10473. Rooms with and without bath. Modern conveniences. Weekly rates. Rehol.

TO LET—Newly furnished HOTEL ELSIE, 1580 E. OLIVE ST., with or without bath. Phones, modern all outside rooms, elevator. Moderate prices. Phone 10473.

TO LET—WILSON HOTEL.

Transient or weekly reasonable rates; right down town. Phone 10473.

TO LET — HOTEL HILLCREST, top of Angels Flight. Modern rooms, reasonable.

TO LET—FLATS—Furnished.

TO LET—CHATSWORTH TERRACE," Westlake district. Furnished upper south corner 3-room flat, elegantly furnished in valour upholstery, mahogany and gold bamboo furniture, fine rugs and artistic draperies. Conservative rent. Flat has four exposures, beautiful apartment building. 1000 S. HOPE. Phone 10473. Glendale.

TO LET—Modern 3-room flat at 2625 West 4th street, corner Catalina, three blocks from Ambassador Hotel, strictly first-class; adults only. Inquire premises, Kern at 5527, or call Pico 571 and ask for MR. HOGAN.

TO LET—In Wilshire district, 416 S. Norton, new unfurnished 6-room flat finished in mahogany and ivory; tiled sink and bathroom; in fine location, one block to car line. Owner at 412 S. NORTON.

TO LET—1067 GIRARD ST., between Union and Grand; 3 large front rooms and dressing-room; kitchen, large private front porch, modern. Price car line. $55. Reduction on two. OWNER.

TO LET—Must sublet. Will give summer rates for 6 months. Lower south flat, 6 rooms and sleeping porch. Practically new. Fine location in Wilshire district. Open for inspection. 958 S. CHAMPION ST. Phone 10473.

TO LET—Unfurnished upper duplex flat, 6 rooms; close in. Rent $75 per month on lease. PHONE 68774 between 10 and 12 mornings.

TO LET—4-room lower south flat in a 3-flat building on 8th st. Key at 1st door. Possession April 1. See ERNEST A. BECKER, COR. 7TH AND VERMONT.

TO LET—3 unfurnished 5-room flats, new building, handsome interior decorations. Wilshire district. Rent reasonable. PHONE

TO LET — Exquisitly luxe, 4-room flat, exclusive disappearing bed, piano, billiard room, garage. Rent $125. Key 1st door. Inquire premises, 1536 S. GRAND AVE. Phone 10473.

TO LET—Lease for 6 months or longer, fine newly furnished flat, West Adams district. Extra large sunny rooms. Hardwood floors throughout. Beautifully carpeted and furnished, except piano. PHONE 25000.

TO LET—Rent of Hollywood by 5-room flat, strictly modern, $125 per month to responsible people, or will let 4 rooms for 3 months at $150 per month. 1415 WILCOX. Block north boulevard.

TO LET—In Hollywood, 6130 Franklin ave., 5-room bungalow; beautifully and handsomely furnished in mahogany and gray wicker; velour drapes; 2 bedrooms. Phone, garage. Call WEST

TO LET—Modern 4-room flat, well furnished for a home; piano, Victrola, vacuum cleaner, gas range; neighborhood of best people; near Manual Arts High School. Call 2501 Arlington ave., or phone 10473. Sunday, Monday or Tuesday, 876 or 47278 ST.

TO LET—Modern 5-room flat, 1153 E. 28th st., with or without bath. Phones, modern all outside rooms, elevator. Moderate prices. Phone 10473.

TO LET—WILSON HOTEL.

Transient or weekly reasonable rates; right down town. Phone 10473.

TO LET — HOTEL HILLCREST, top of Angels Flight. Modern rooms, reasonable.

TO LET—FLATS—Furnished.

TO LET—CHATSWORTH TERRACE," Westlake district. Furnished upper south corner 3-room flat, elegantly furnished in valour upholstery, mahogany and gold bamboo furniture, fine rugs and artistic draperies. Conservative rent. Flat has four exposures, beautiful apartment building. 1000 S. HOPE. Phone 10473. Glendale.

TO LET—Modern 5-room flat at 2625 West 4th street, corner Catalina, three blocks from Ambassador Hotel, strictly first-class; adults only. Inquire premises, Kern at 5527, or call Pico 571 and ask for MR. HOGAN.

TO LET—In Wilshire district, 416 S. Norton, new unfurnished 6-room flat finished in mahogany and ivory; tiled sink and bathroom; in fine location, one block to car line. Owner at 412 S. NORTON.

TO LET—1067 GIRARD ST., between Union and Grand; 3 large front rooms and dressing-room; kitchen, large private front porch, modern. Price car line. $55. Reduction on two. OWNER.

TO LET—Must sublet. Will give summer rates for 6 months. Lower south flat, 6 rooms and sleeping porch. Practically new. Fine location in Wilshire district. Open for inspection. 958 S. CHAMPION ST. Phone 10473.

TO LET—Unfurnished upper duplex flat, 6 rooms; close in. Rent $75 per month on lease. PHONE 68774 between 10 and 12 mornings.

TO LET—4-room lower south flat in a 3-flat building on 8th st. Key at 1st door. Possession April 1. See ERNEST A. BECKER, COR. 7TH AND VERMONT.

TO LET—3 unfurnished 5-room flats, new building, handsome interior decorations. Wilshire district. Rent reasonable. PHONE

TO LET — Exquisitly luxe, 4-room flat, exclusive disappearing bed, piano, billiard room, garage. Rent $125. Key 1st door. Inquire premises, 1536 S. GRAND AVE. Phone 10473. Glendale

MISCELLANEOUS—For Sale.

FOR SALE—
Open all day Saturday.
—PRICES CUT—
Certain-teed Ocean Spray, 2-ply Ripe Roofing, 1st, $2.10 per roll (complete.)

PLASTER WALLBOARD, NOTHING SECOND AT COST.
3-ply, $1.20; 5-ply, $1.60; 5-ply, $1.75.

TO CLOSE OUT THE LOT,
Certain-teed Sheathing Paper, 1-ply Slate Roofing, 1st, $2.10 per roll (complete.)

PLASTER WALLBOARD,

AUTOMOBILES, Etc.—Miscins.

Accessories, Parts, Equipment.

HAVE 20 to 30 per cent on original cost on parts all cars; most complete parts in city. AUTO SUPPLY AND WRECKING PLACE, 1151 S. Los Angeles st. Ph. Bdwy. 7212.

GUARANTEED rebuilt storage batteries; 6 to 24 volts; new. OLIVE ST. ELECTRICAL CO., 810 S. Olive. 11418. 8 a.m.-6:30.

FOR SALE—Speedometer; self-measuring oil equipment; 1 Schebler 4 Stromberg carb; track for Ellis. Call 1209 S. HILL. 67724.

EXPERT auto painting; finest paint; work guaranteed. 2017 SOUTH FIGUEROA AVE. Bdwy. 4257.

FOR SALE—Flat rack seats (one two and one two tank) built in. WEST 4031.

Automobile Tires.

TIRES—CHEAP TIRES. HUNDREDS TO CHOOSE FROM. AUTO TIRE EXCHANGE. PHONE 60. 6041-W. 1430 CENTRAL AVE.

A RUN FOR YOUR MONEY AT DOCK'S.

Tires, Tubes and Vulcanizing.

2414 S. MAIN ST.

TIRES & BATTERIES ON EASY PAYMENTS. TREDUR TIRE CO., 229 W. 9th. Bdwy. 6511.

FOR SALE—One 5-inch Dri Kum retread mould. 318 W. PICO ST.

FIRST-CLASS RETREADING TIRES! AUTO WRECKERS, 1430 Central ave.

6 NEW 32x4½ Goodyear cords. Will give big discount. 14083

Auto Painting, Top Work.

STYLISH TOP, GUARANTEED FABRICS, NEW rear prices, plate-glass curtains and cushion repairs. CHARLES PULFER, 1604 W Washington.

CUT RATE Auto painting. 351 MISSION ROAD, Ph. Boyle 1625.

Bodies, Beds, Seat-backs.

PANEL, EXPRESS, DELIVERY AND STAKE BODIES IN STOCK. SPECIAL BUILDING OR REPAIRING.

R. & M. BODY WORKS Ph. So. 1208.

S. Grand ave., corner 16th st.

Garages, Auto Storage.

STORAGE. SUPPLIES. ALWAYS OPEN. COLUMBIA GARAGE CO. Ph. Main 8200. 955 S. Grand ave., corner 16th st.

MOTORCYCLES, BICYCLES.

A SPECIAL BARGAIN.

New double-bar, truss fork motobike, guaranteed, \$185. AL HIDLEY'S, 317 S. Main st.

FOR SALE—Indian motorcycle; 1920 model; 7-passenger, speedometer, etc. Fin condition. 2135 S. HOPE ST. 29778

BICYCLE TIRES, CYCLES TIRES, BICYCLE TIRES, LEADING MAKES, SPECIAL SALE PRICES. HIDLEY'S, 317 S. MAIN.

MOTORCYCLE and BICYCLE REPAIRING. Prices 25% Below Competitors. Columbus Sq. HARLEY-DAVIDSON, INDIAN, PIERCE AND EXCELSIOR BICYCLES at HALF PRICE. AT HIDLEY'S, 317 S. MAIN ST.

BICYCLE SUNDRIES AND REBUILT BICYCLES AT SPECIAL SALE PRICES. AT HIDLEY'S 317 S. MAIN ST.

BICYCLE BICYCLES BICYCLE BICYCLES. BICYCLES AT HIDLEY'S, 317 S. MAIN.

BICYCLES, SUPPLIES, EXPERT REPAIRING. PACIFIC CYCLE CO., 122 N. MAIN ST.

MOTORCYCLE trade small cars for motorcycle. Hurry. 238 W. 17TH ST.

HORSES, MULES, CATTLE, &c. For Sale, Exchange, Wanted.

For Sale.

FOR SALE—SELECT, WELL TRAINED SADDLE HORSES FOR SALE. Boulevard Riding Academy, 2223 Santa Monica Boulevard.

HOLLYWOOD 38.

FOR SALE—Thoroughbred English Shire, 3-year-old; heart-boned bay horses, 6 and 7 years old; weight 2500 lbs.; broken to work single, double; also unbroken pair. Will sell on payments. PHONE 41100.

FOR SALE—Horses and mules bought, exchanged or sold. Several large assortments on hand at all times. Prices from $30 to $300. Phone or call. SOUTH PASADENA STOCK FARM, 1000 Fair Oaks ave., South Pasadena.

FOR SALE—We are in receipt of a portion of Texas hogs for you on our large ranch in lots of 50 head or more; also bunch of mules. Address MR. LOVE, box 832, TIMES BRANCH.

FOR SALE—Jersey cow with heifer calf, giving about 4 gallons very rich milk a day. 1½ miles south of Whittier.

FOR SALE—Fine 6-gal. horse, fresh, gentle; also 2 yrs. Holstein & Holstein heifers. 1½ miles south of Whittier.

FOR SALE—3 young fresh cows with calves, up to 4 gals. Cheap. Call or come. GREEN-LEAF DAIRY, 1½ miles south of Inglewood.

FOR SALE—Young family cow, heavy milker, rich, will cheap. PICO & BOONE.

FOR SALE—Gentle family cow, 2800 lbs.; cheap. Monterey Park.

FOR SALE—If you have a horse or cow to move, call PICO 417. 407 E. 7th st.

Wanted.

WANTED—Milch, beef cows, calves, bulls, H. H. FROELICH, 1343 Girard. Riley, 3018.

POULTRY AND PET STOCK. For Sale, Exchange, Wanted.

Poultry and Poultry Supplies.

FOR SALE — 100 extra choice White Leghorn pullets, 6 months old; selected especially for my breeding pen. Must have room. 1747 ARCADIA, driveway and Dunn's Arcadia. Phone 54-J.

FOR SALE—Baby chicks from select stock. Special prices on large orders. Prompt service. Place your order for White Leghorn chicks. WESTERN HATCHERY, 2912 E. San Pedro st. Phone 84-J.

FOR SALE—Beautiful, 160 White Leghorn hens, 12 months old; McFarlane strain, all spring laying; also 100 pullets, 6 months old; weeks old. Se each. Call today. 2440 EAST 16TH ST. Phone 84-J.

FOR SALE—White Wyandottes, Hatching eggs and baby chicks. Write for catalog. RELIANCE POULTRY YARDS, per 1600, El Monte.

FOR SALE—Chickens, geese, canaries and wire. Cheap. Leaving city. 906 HOLT ST.

FOR SALE—Baby chicks, 12c to 15c each, adding hens. SAN. 117.

Pigeons, Birds, Etc.

FOR SALE—Panama polly, good talker. Parrot, Bird Store, 1304 S. BROADWAY. Main 7257.

FOR SALE—Breeding pigeons, excellent stock. Phone 306707. 1206 N. MARIPOSA AVE.

Goats, Milch, Etc.

FOR SALE — One pure-bred Toggenburg (Garna III); two pure-bred Toggenburg kids (Garna II and Yasmin); two Nubian kids. Will be 3 to 5 fee days. FRANK W. WOLFE, Rte. 1, Fairview ave.

FOR SALE—200 goats, and Toggenburg buck; half price. 1245 SUNSET BLVD.

FOR SALE—3 young does, bred 2 goats, 1 buck, 1 kid. 1 mile south of Alhambra.

FOR SALE—Two fresh goats, 2 and 3 quarts. MONROVIA, 109 GRAND AVE.

FOR EXCHANGE—Two nanny goats for hide for chickens. VERMONT 6071.

Dogs and Dogs at Stud.

FOR SALE—Boston bull terrier puppies. Beautifully marked. Cheap. Pedigreed. 436 SAN BERNARDO BLVD. Lincoln 4192.

FOR SALE—Airedale puppies. Will sell cheap. 625 W. 39TH ST. 67567.

FOR SALE—Thoroughbred black and tan Pomeranian spaniel. 216 W. ADAMS. So. 104.

Cats.

FOR SALE—Fine pedigreed Orange Persian cat. Kitten $5. 843 S. CHAPEL ST., Alhambra.

Wanted.

WANTED—Milch, beef cows, calves, bulls, H. H. FROELICH, 1343 Girard. Riley, 3018.

POULTRY AND PET STOCK. For Sale, Exchange, Wanted.

Poultry and Poultry Supplies.

FOR SALE — 100 extra choice White Leghorn pullets, 6 months old; selected especially for my breeding pen. Must have room. 1747 ARCADIA, driveway and Dunn's Arcadia. Phone 54-J.

FOR SALE—Baby chicks from select stock. Special prices on large orders. Prompt service. Place your order for White Leghorn chicks. WESTERN HATCHERY, 2912 E. San Pedro st. Phone 84-J.

FOR SALE—Beautiful, 160 White Leghorn hens, 12 months old; McFarlane strain, all spring laying; also 100 pullets, 6 months old; weeks old. Se each. Call today. 2440 EAST 16TH ST. Phone 84-J.

FOR SALE—White Wyandottes, Hatching eggs and baby chicks. Write for catalog. RELIANCE POULTRY YARDS, per 1600, El Monte.

FOR SALE—Chickens, geese, canaries and wire. Cheap. Leaving city. 906 HOLT ST.

FOR SALE—Baby chicks, 12c to 15c each, adding hens. SAN. 117.

Pigeons, Birds, Etc.

FOR SALE—Panama polly, good talker. Parrot, Bird Store, 1304 S. BROADWAY. Main 7257.

FOR SALE—Breeding pigeons, excellent stock. Phone 306707. 1206 N. MARIPOSA AVE.

Goats, Milch, Etc.

FOR SALE — One pure-bred Toggenburg (Garna III); two pure-bred Toggenburg kids (Garna II and Yasmin); two Nubian kids. Will be 3 to 5 fee days. FRANK W. WOLFE, Rte. 1, Fairview ave.

FOR SALE—200 goats, and Toggenburg buck; half price. 1245 SUNSET BLVD.

FOR SALE—3 young does, bred 2 goats, 1 buck, 1 kid. 1 mile south of Alhambra.

FOR SALE—Two fresh goats, 2 and 3 quarts. MONROVIA, 109 GRAND AVE.

FOR EXCHANGE—Two nanny goats for hide for chickens. VERMONT 6071.

Dogs and Dogs at Stud.

FOR SALE—Boston bull terrier puppies. Beautifully marked. Cheap. Pedigreed. 436 SAN BERNARDO BLVD. Lincoln 4192.

FOR SALE—Airedale puppies. Will sell cheap. 625 W. 39TH ST. 67567.

FOR SALE—Thoroughbred black and tan Pomeranian spaniel. 216 W. ADAMS. So. 104.

Cats.

FOR SALE—Fine pedigreed Orange Persian cat. Kitten $5. 843 S. CHAPEL ST., Alhambra.

Wanted.

WANTED—Wire for quotations on 10-in poultry netting. Special attention to shippers. TERMINAL POULTRY MARKET, 712 San Pedro st. Main 8122.

WANTED—Pullets, ducks, rabbits, pigeons, setting hens, also baby chicks, ducklings, geese. 1000 CENTRAL AVE.

WANTED—All kinds of poultry and eggs. Will call. Phone 54-J. WESTERN POULTRY CO., 121 E. 7th st. 6072-R.

HOUSES—For Sale.

Miscellaneous.

FOR SALE — OR TRADE—Equity $1300 in splendid 6-room modern bungalow, garage, lot 2 lots, best section Lincoln Heights. Balance $30 per month. Price $3500. Owner. House will rent for twice that. Might consider good lot or auto and cash. Liberty bonds. Or will trade for equity in good modern bungalow. Deal direct with owner and we can save $215 agent's commission. Address 2211 Griffith ave.

FOR SALE—Or Exchange—by ACME, NORTH 8th st. A 5c car fare, by book; close to Los Angeles; 5-room bungalow; fine view overlooking the city; new 4-room plastered bungalow with breakfast nook; furnished or unfurnished; for all kinds of equity in good car. Call lot or equity in bungalow as part payment. See owner, 621 N. BROADWAY, Glendale. Phone Glendale 2339-W.

FOR SALE—$500; cozy, bungalow; 5 rooms; lot 50x150; close in; balance quarterly; $50 cash, balance $10 monthly. Inquire on W. 24th st., near University. Full price $4250 easy.

New 4-room modern bungalow, breakfast nook and garage, Highland Park way; $2500; small cash payment. 1200 E. 42ND PLACE. LAW. 3159; 1-5 to 2 p.m.

FOR SALE—$5400 buyer of 10 actual cash payments, 6-room, Spanish Mediterranean home, 2 lots, 2 garages, beautifully finished; $12 500. Immediate terms. Take lot as part payment. RICE, 31709 South Hill. 15462.

FOR SALE—$4000 down. Returning to Chicago. Opportunity knocks once at every man's door. Your opportunity to procure beautiful home in most desirable location. Price $11,500. Terms. GLIDDEN & POMEROY, 116 W. Main st., Alhambra, Cal. Phone 294.

FOR SALE—

WEST ADAMS DISTRICT.

9th Avenue and 28th, northeast corner.

New white stucco modern home. Eight rooms, 2 tile baths, garage. Owner, BISHOP. Phone 62614.

FOR SALE—Here is two acres with a wonderful built 8-room house right in center of city. Only three blocks of Alhambra. Must be sold to settle up estate. Price has been reduced to $15,000. Terms. See Mr. Bonner at 307 W. Main st., Alhambra, or A. POMEROY, 116 W. Main st., Alhambra. Cal. Phone 294.

$300.

HOUSE TO BE MOVED.

HOUSE TO BE MOVED.

5-room cottage, located on east side of Calumet ave., in Brea.; first home south of Wilshire Blvd. in Wilshire Terrace. See W. ROSS, 1007 Naas Bldg. Phone 13933.

FOR SALE—$14,000.

The classiest new cement bungalow of 8 rooms and 2 baths in all Wilshire, near Arlington; $3500 cash. A treat to be convinced.

MUNSEY REALTY CO.,

307 N. WESTERN AVE.

Holly 3700. 59634. 81421 eve.

FOR SALE—Never has been occupied. Modern 5-room bungalow; linoleum in kitchen and bath, wash tray and heater on screen porch; garage, cement drive; fenced; 15 rods, rites of 1st and Broadway. $500 cash, balance $30 monthly. Owner, Broadway 6010.

FOR SALE—Poor health forces me to sell 2-story home, 2 baths, 3 toilets, near Amphitheater and Exposition Park. Will take lower. Terms reasonable to honest, sincere purchaser. Apply on premises 619 S. NEW HAMPSHIRE ave. Phone 10709. Or 1st floor of Wilshire Boulevard.

FOR SALE—IMMEDIATE POSSESSION $3500. Terms. All Furnished.

More in tomorrow; cozy 5-room bungalow, good condition. Well furnished. A snap for some one. Owner on premises 9 to 4. Sunday 2 to 5. 2270 W. 29TH ST.

FOR SALE—BUILDERS' FINANCE ASS'N will get you lot at cost, build your house to order or rent; small cash payment and interest savings pay the rest. Lots in all locations. Free plans. 414 Laughlin Bldg.

FOR SALE—Modern 5-room bungalow, hardwood floors in 3 rooms, corner, 60x125. gas furnace in basement; new garage, $7500; terms. owner, 4232 BRIGHTON AVE. Vernont 183.

FOR SALE—5-ROOM BUNGALOW. Terms to responsible party. $3000 CASH; EASY PAYMENTS. 212 S. MARIPOSA ST.

FOR SALE—Lot 50x150 to store or lot, 1702 E. Flower st. Will sell right. Phone owner, 888. CHAS. J. PARKER, 707 Insurance Exchange Bldg.

FOR SALE—WILSHIRE HOMES ONLY. Inscribe your requirements, at what price and will take you to it. ALFRED H. REES, 1015 W. Western ave.; ex. Holly 2344.

FOR SALE—2-room new house, price $850; also 2-room house, price $1250; near beautiful park, close in. Excellent view. PHONE 57-W.

FOR SALE—Three 4-room cottages, modern floors. Price $2000. Cash $500, balance terms. Also a 5-room cottage, $3100, $650 cash, balance terms. 1230 N. ALVARADO. Lincoln 3061.

FOR SALE — Modern five-room bungalow; hardwood floors, built-in features. 207 N. TEMPLETON ST., Huntington Park.

FOR SALE—Modern 5-room bungalow; hardwood floors, built-in features. 207 N. TEMPLETON ST., Huntington Park.

FOR SALE—Modern fire

for Sale.

CITY LOTS and Lands for Sale.

FOR SALE—
HOLLYWOOD COURT OR APT. SITE.
Corner 150x160, near University, $14,000; is level lot, high and sightly. $1500, very reasonable, cheapest on street. 1459 N. VINE.

FOR SALE—In Hollywood, on Norton ave., 50-foot level lot, 80x130 to alley. Strictly in fine, fixed neighborhood. $20 cheaper than any other lot on street. $1,000 cash or terms. R. Co. Ltd., 1402 Park View, Alhambra.

FOR SALE — One lot, 80x185, on West Adams st., near Hoover; $1,000 cash. Phone 23000. Party leaving for France in ten days. Call, 24787, after 7 p.m.

FOR SALE—
Variant lot, 80x187, on Pumpkin Hollow road; only $500 cash. price $1,000. Phone Holly 4910 or Holly 4158. Ask for Mr. HAWARTH, 6817 Hollywood Blvd.

FOR SALE—Corner well located lots with 7-room house, $7500 cash payment, balance to suit. 6 Broadway Apts.

FOR SALE—Beautiful lot on Vermont ave., 80x165, strictly restricted, $1400. W. J. COCHRANE, 1238 Vermont ave.

FOR SALE—Lot on Lake Park, 15 min. from Bdwy. Easy terms. MR. SUMMERS Will 2448.

FOR SALE—Corner, 100x167, between 18th and 19th. This week $1900. 85154. Premises 7421 Hooper ave.

FOR SALE—Lots between 18th and Pico. Phone, call or write owner, 1824 Pico.

FOR SALE—Large high lot on 6th ave., 50 ft. at Bargain. Call OWNER, 24787.

FOR SALE—Lot on Bonsallo ave., Sunset, 2, Vernon avenue. LINCOLN 2142.

FOR SALE—Brownlee Blvd. lot, 50x150, $1800, terms. 4020 DENKER. Ver. 6882.

PASADENA—

For Sale, Exchange, Wanted. To Let.

FOR SALE—

$5000 Cash, Balance Like Rent.

PLACE SUITABLE FOR PRIVATE HOSPITAL.

Nicely arranged to accommodate about 20 patients.

A beautiful $20,000 home for $17,000. 10 rooms, 3 sleeping porches, chicken runs, 13 bearing fruit trees, on lot 80x180. This lot is so situated that it could be subdivided and sold profitably for income if not desired for home. Will trade for vacant property. Call 24737 after 5 p.m. or any time Sunday.

FOR EXCHANGE—Beautiful Pasadena home of seven 3 rooms, price $12,000; modern bungalow, will take give Los Angeles property. SCHWARZKOPF-WHITELAW CO., Pasadena Office, 24 E. Colorado and Hudson, Pasadena.

APARTMENT, FLAT Property

For Sale and Exchange.

FOR SALE—

$13,500.

Very desirably sit. situated on corner in one block of Normal Hill. H. W. dis. throughout. Disappearing beds, built-ins, fireplaces, etc. Owner must sell this week. RELIANCE REALTY & INVESTMENT CO. 1246 Broadway. Phone 24524.

FOR SALE—Modern 2-story 6-room flat, 2 bedrooms, sleeping porch, hardwood floors, fireplace, garage, $5000. Terms. 1 block from car line. 1 block to school. 1 block to Hollywood Blvd. 1 block to Sunset Blvd. 1 block to Vermont ave

WHAT'S DOING TODAY.

Kansas Association, annual spring picnic, Eaton Canyon Park.
Philharmonic Orchestra, eleventh symphony concert, Philharmonic Auditorium, tonight.
Southern California Medical Society, semiannual meeting, Santa Ana.
City Club, Chamber Building, Eighth and Broadway, annual meeting.
Hollenbeck Lodge, No. 844, I. O. O. F., semimonthly meeting, 802 Brooklyn Avenue, 8 p.m.
Bohemian carnival and masquerade ball, Ramona Hall, 849 South Hill street, tonight.
Mme. Regina, coloratura soprano, recital, Trinity Auditorium, 8:15 p.m.
Alumni Association, Polytechnic High School Alumni, dance in honor of Mr. and Mrs. James Gratzer, at the [illegible] p.m.
Southern California Veterans' Odd Fellows' Association, annual love feast, 220½ South Main street, tonight.

AMUSEMENTS.

New Symphony—"The Forbidden Thing."
Orpheum—Vaudeville.
Majestic Theater—"39 East."
Morosco—"Daddies."
Hippodrome—"Oliver Twist, Jr."
Garrick—Kinogram.
Mission Theater—"The Four Horsemen of the Apocalypse."
Alhambra—"Unseen Forces."
Ambassador—"Scrambled Wives."
New Pantages—Vaudeville.
Pantages Broadway—Musical Revue.
Clune's Broadway—"The Sook."
Tally's—"A Message from Mars."
Gray's Metropolitan—"That's It."
Grauman's Rialto—"Forbidden Fruit."
California—"A Tale of Two Worlds."
Miller's—Douglas Fairbanks in "The Nut."
Superba—"All Dolled Up."
Mason Opera House—George M. Cohan's comedians in "Mary."
Egan's Little Theater—"Mama Loves."
Hollywood Community Theater—"Belinda."
Grauman's—"The Love Special."
San Gabriel Mission—"The Mission Play."
Hyperion—Constance Talmadge in "Mamma's Affair."

THE CITY
AND ENVIRONS.

Alumni Dance.

The alumni of the Manual Arts High school will give a dance at the school at 8 o'clock this evening. The affair is in honor of Mr. and Mrs. James Gratzer. Mrs. Gratzer is a former president of the alumni association.

To Historical Society.

At a meeting of the Historical Society of Southern California in the rooms of the Board of Education, Security Building, at 8 p.m. tomorrow, the program will include: "Conditions in Southern California, 1850-1865," Robert G. Cleland, and "Vigilance Days in San Francisco," Rockwell D. Hunt. A meeting of the directors of the society will be held at 7:30 p.m.

On Christian Science.

At the eleven Christian Science churches and two Christian Science societies which conduct services on Sunday at 11 a.m., the subject of the lesson-sermon will be "Unreality." Sunday evening services are conducted at 8 o'clock in First, Second, Third, Fifth, Sixth and Ninth church, and each Wednesday evening a meeting is held which includes testimonies of Christian Science healing.

WOMAN IS ACCUSED OF THROWING ACID.

MRS. ANNA IRENE HOPKINS IS CHARGED WITH FELONY; SCHOOL TEACHER VICTIM.

[BY A. P. NIGHT WIRE.]

PRESCOTT (Ariz.) April 1.—The county attorney's office announced today it was preparing a complaint charging Mrs. Anna Irene Hopkins with a felony. Mrs. Hopkins, who is in jail here, is charged with having thrown acid into the face of Miss Lucille Gallagher, a school teacher at Jerome, yesterday.

JEROME (Ariz.) April 1.—Miss Lucille Gallagher, a local school teacher, and said to be a member of a prominent family of Nevada, into whose face acid was thrown yesterday by Mrs. Irene Hopkins, was said to be out of danger today. A Phoenix specialist who was summoned by the school board said he believed he could save Miss Gallagher's sight and that few permanent scars would result.

Mrs. Hopkins, who was taken to the County Jail in Prescott, refused to talk on the trip there.

OZARK FRUIT MEN WILL LOSE MILLIONS.

[BY A. P. NIGHT WIRE.]

MOUNTAIN GROVE (Mo.) April 1.—The damage to the orchard fruit crops and other fruits in the Ozark region by the recent cold wave is estimated at between $10,000,000 and $15,000,000, it was announced today by horticultural experts, following compilation of reports from Missouri and Arkansas.

Apples, pears, peaches, apricots, cherries and plums were a complete loss, while the damage done to strawberries and grapes was said to be a partial loss.

In addition thousands of young fruit trees were either killed or stunted, the reports show.

HAVE NEAT SCHEME TO TURN HONEST PENNY.

[EXCLUSIVE DISPATCH.]

NEW YORK, April 1.—The neatest scheme to turn an honest penny on a dull day in "the street" has been discovered by a group of Wall-street men. Here it is:

They sell American Telegraph and Telephone stock short at 106½; when they buy A.T. and T. bonds at 106. The bonds are convertible into the stock. So they convert them. Net profit, two and one-half points on every share.

Then they do it all over again.

NEGRO MUST HANG FOR GIRL'S MURDER.

[BY A. P. NIGHT WIRE.]

BALTIMORE, April 1.—Henry Brown, negro naval mess attendant, was sentenced today to be hanged next June 2, for the murder of Miss Harriet M. Kavanaugh, Naval Academy Hospital nurse, on January 14, last, at Annapolis.

STONE CUTTERS STRIKE.

[BY A. P. NIGHT WIRE.]

PORTLAND (Or.) April 1.—Stone cutters went on strike here today for an increase in wages for from $8 to $9 a day.

BUSINESS BREVITIES.
[Advertising.]

Weaver Roof Manufacturing Company, Sylvester L. Weaver, president, 333-341 East Second street. Broadway 784. Ask your dealer for Weaver roofings, water-proof papers and paints.

The Times Branch Office, 619 S. Spring street. Advertisements and subscriptions taken. Telephone Pico 900. 10391.

Diamond loans. Kusel, Stimson Bldg.

Dr. Crocker now at 321 W. Third. Have the best. Steckel pictures.

MUSICAL.

BEETHOVEN'S SEVENTH.

MAGNIFICENT WORK HOLDS AUDIENCE IN SPELL.

By Jeanne Redman.

In respect of magnitude of program and performance, the concert of the Philharmonic Orchestra yesterday afternoon at the Auditorium was one of the finest of the season.

The Beethoven Symphony, No. 7, and the appearance of Margaret Matzenauer, contralto of the Metropolitan, combined to effect a splendor, which the average concert program lacks.

Walter Rothwell conducted the Symphony, second to none of the masters in perfection of form and quality of content, with assurance, and he attracted a rapt reverence from the audience which called him back three times for appalause.

The beauty of the second movement, the Allegretto, which is completely Beethoven, was lofty and inspiring, and none but the soul utterly bereft of a sense of beauty could have failed respond to its magnificent phrases.

The Scherzo, Haydnesque and enlivening was delightfully played. The last movement was thrilling both to the mind and the emotions. The crescendos pile one upon another, gathering force toward the great climax, with that extreme of joyousness which is akin to sorrow.

Margaret Matzenauer programed as contralto, but with a voice which readily encompasses a mezzo-soprano range—a voice of great power and extraordinary quality, was a tremendous success. She gave a group of songs from the German Romanticists—Schumann, and Schubert, and the "Ever Lighter Grows my Soul" of Brahms. The Shubert "Erlking" was immensely effective, for Matzenauer always dramatic, put much of acting into it, and as there are three persons supposedly singing, each in different timbre, she was well equipped for the impressive song.

For her second part she gave the "Love Death" from Wagner's "Tristan and Isolde" in which role she surpasses the dramatic sopranos of her day.

The orchestral program also offered a fine rendition of Liszt's "Les Preludes."

Cortot Recital.

Alfred Cortot, distinguished French pianist, in concert last evening at the Auditorium, with the Du-Art reproducing piano, attracted a very large audience which enthused vigorously over both performers.

Cortot has a clean and clear technique, and is very poetic withal. His interpretations are replete with sentiment, without running into sentimentality, and he has at all times the French good taste in interpretation. He is not an especially magnetic personality, musically, and wins his audience upon his indubitable merit as an instrumentalist and a musician.

His program was diversified and largely modern. There were four Chopin numbers, the effective Spanish as an opening. The two Etudes also were brilliant, the Duo-Art reproducing the "Butterfly" Etude. The Polonaise was played by Cortot and the Duo-Art, the former giving the orchestral part of the composition. In the Liszt Rhapsody No. 2 Cortot alternated with the other instrument, phrase by phrased.

The two Debussy numbers were, of course, very excellent— the "Cathedral Engloutie" and the "Minstrels." Three Saint-Saens works were also brilliant. The Etude was reproduced, and the Variations on a Theme by Beethoven for two pianos was played in closing the program, by Cortot and the Duo-Art.

Olga Steeb Delights.

Olga Steeb, in concert last evening at the Ebell clubhouse, attracted a large house, and again thrilled her audience by her masterful style and musicianly interpretations. She was very generous in her program, which was long and arduous.

The Mendelssohn Prelude and Fugue in E Minor opened the concert, and the running arpeggios, in the prelude, contrasted with the fugue form, while the closing chorale was most heartily applauded.

The sonata was the Mozart in A Major, and the classical style in playing was admirably maintained by Miss Steeb without the slightest monotony of tone or timbre. The Mendelssohn Scherzo in D Minor went well also, in a group with a Chopin Barcarolle and waltz, and the Brahms Rhapsody No. 2.

Of the moderns Miss Steeb gave the "Rain in the Garden" of Debussy, the Albeniz "Sequidilla," and MacFayden's Country Dance. In these lighter works her fanciful and delicate imagination was in evidence, plus a dignity which is too often lacking in the interpretation of the moderns.

Her closing number was the Strass-Eyler Arabesque on the "Blue Danube" waltzes. Here she completely won her audience with her facile brilliance and the smoothness of her phrasing.

Miss Madeline Lux, soprano soloist of Chicago and St. Paul, has been engaged to sing two selections at the morning concert tomorrow at Grauman's.

Mischa Guterson, conductor, will render the violin obligate to Air of Salome from "Herodiade" (Massenet.) Mr. Guterson has played such obligatos on only a few former occasions.

The all-request program includes "Merry Wives of Windsor" (Nicolai,) "Kamenoi Ostrow" (Rubinstein,) "Badinage" (Herbert,) "Wiener Blut" waltz (Johann Strauss,) "Premier Amour" (Andre Benoist,) and "Orpheus" overture (Offenbach.)

Jap Troops to be Withdrawn.

[BY A. P. NIGHT WIRE.]

TOKIO, March 31.—Official confirmation is given in reports that Japanese troops will be withdrawn from Chien-Tao, a town in Manchuria, just across the northwestern border of Korea. The withdrawal of troops will begin tomorrow.

PYORRHEA $2 CURED $2 PER TOOTH

NO OTHER CHARGES
Hundreds of Satisfied Patients will Testify to My (15 Years) Success as a
PYORRHEA SPECIALIST
I Can Save Your Teeth When Other Dentists Would Extract Them.
Consultation and Expert Diagnosis FREE!
R. C. BAKER, D.D.S.
Hours 8:30 to 5:30. Phone 12021.
320 S. Broadway. Room 701.

City Empowered to Make Edison Purchase Pact.

[BY A. P. NIGHT WIRE.]

SAN FRANCISCO, April 1.—A of the Southern California Edison Company's electrical distribution plant in the city for $11,000,000, was handed down today by the State Supreme Court. A lower court judgment was upheld.

Certain taxpayers sought through the courts to prevent the purchase and operation of other terms of the contract whereby the company would obtain surplus power manufactured by the city and the city would obtain surplus power from the company for a designated number of years. It was contended that the city had no right to dispose of such power outside of the municipality.

The court held that the city was well within its charter in entering into such contracts.

MARIE RODGERS FREED BY QUAKER CITY JURY.

WOMAN ACCUSED AS ACCESSORY IN PEIRCE MURDER CASE ACQUITTED.

[BY A. P. NIGHT WIRE.]

PHILADELPHIA, April 1.—Marie (Boots) Rogers was today acquitted by a jury of the charge of being an accessory after the fact in connection with the killing of Henry T. Peirce last November. Marie Rogers was the last of three defendants to be tried for the killing.

Peter D. Treadway, the first to go on trial, was convicted and sentenced to nineteen and one-half to twenty years in the penitentiary. Joseph A. Moss, who pleaded guilty Tuesday to being an accessory after the fact, was sentenced today to eighteen months in the county prison.

Marion A. Elliott, accused of the actual killing of Peirce, is still sought by the police.

Texas Road to Cut Wages.

[BY A. P. NIGHT WIRE.]

DALLAS (Tex.) April 1.—Wage reductions of all skilled employees of the Texas and Pacific Railroad, effective May 1, are scheduled, according to notices posted today.

Why have Unsightly Shades?

Window Shades are "the eyes of the home" and reflect to a great extent the characteristics of those who dwell within. Care in the selection of your Window Shades will go far towards improving the appearance of your home. By fitting your windows with Talbert-Whitmore Shades you will do away with unsightly shades for all time. Made in different grades and finishes. Ask your dealer to show you T-W Shades—or write for booklet and samples.

TALBERT-WHITMORE CO., Los Angeles.
Manufacturers and Wholesalers Exclusively.

Teeth as Low as $5—Best $7 Set
Best set, extra, $10; as quality can be had anywhere else, including your choice of best gum material (metal clasped). Guaranteed 10 years.
$7.00
MY EXTREMELY LOW PRICES
Teeth as low as $5.00
Best Set of Teeth (either gold) $7.00
Gold Crowns (22 karat) $3.00
Bridge Work (22 karat) $3.00
Porcelain Crowns $3.00
Gold Fillings ..... $1.00 up
Gold Inlays ..... $5.00 up
Synthetic Porcelain Fillings ..... $1.00 up
Silver Fillings ..... 50c up
Cement Fillings 50c
Teeth Treated 50c
Peerless Treatment for Gums $2.00
Nerve Removed (painless) $1.00
Teeth Extracted (painless) 50c
No charge for Painless Extracting and Examination other work is contemplated.
Did you lose a tooth? I Do Not! Or allow you full value for it at dental work.
NOT A DENTAL PARLOR, A PRIVATE high-class, up-to-date SANITARY dental office with sterilized instruments and gentle-manly operators. Where you will not be ashamed to recommend to your friends.
X-RAY PRICES
Single exposure $1.00
Additional exposures (each) 75c
10 Exposures $5.00
Complete set (18) $8.50
Portrait Pictures Guaranteed
EXAMINATION FREE—PHONE 61559
DR. FAIRFIELD
Entire Third Floor, 439 S. Broadway
Hours: 8:30 to 6:00. Sundays, 9 to 12 m.

Be Sure You Use
MORTON'S
Free Running
SALT
It Pours

Your WATCH

Repaired no matter how badly broken. for Am. only Watches
$1.50
Our Reason
Every watch we repair adds another satisfied customer to our list of thousands. Work guaranteed two years.
MAGNOLIA JEWELRY CO.
Diamonds & Watches Bought
619 S. Spring Street
(Bring This Ad With You)

SQUAD TO BE HANGED EXERCISES.

Legion of Doomed, Army of Seven, Marches in Murderers' Row.

[EXCLUSIVE DISPATCH.]

CHICAGO, April 1.—"Attention! Forward march!"

The legion of the doomed, a sober army of seven commanded by Lieut. Carl Wanderer, marched smartly down the length of the exercise room for condemned murderers at the County Jail today and then came a halt. "At ease," ordered the commander.

Assistant Jailer Lorenz Meisterheim, who had been watching the drill, unknown to the prisoners, stepped before them.

"What's this?" he asked.

"Exercise," was the response. "This is the squad to be hanged."

Besides Wanderer there were Eugene Geary, Harry Ward, Sam Cardinella, Sam Ferrara, Joseph Cosmano and Antonio Lopez. All are under sentence of death.

TEACHERS ADVOCATE UNIFORM LEGISLATION.

[BY A. P. NIGHT WIRE.]

SPOKANE, April 1.—Resolutions looking to legislation in the Pacific Northwest States for uniform teaching standards and tenure of positions and equalization of school taxation within the States were proposed at the closing session today of the convention of the Inland Empire Teachers' Association.

"The Exclusive Specialty House for Feminine Apparel" Garments of Style, Quality, Popular Prices

Myer Siegel & Co.
443-445-447 Broadway
Store open Saturday all day.

Pure Silk Stockings at $1.10
Semi-fashioned, with lisle tops, heels and toes.

Silk Stockings at $1.95
Full fashioned, extra good quality, lisle tops.

All Silk Stockings at $2.75
Full fashioned, and of extra clear weave.
(Main Floor)

Extraordinary Specials in Veilings at 50c yd.

Garments of Style, Quality, Popular Prices "The Exclusive Specialty House for Feminine Apparel"

New Stomachs for Old
Eat What You Like and Be Happy
F. E. CHAMBERLAIN, New Zealand Herbalist, 332 West Eighth St. Hours: 9 to 5; Saturday, 9 to 6. Twenty-one Years in Los Angeles.

Cuticura Soap
—The Safety Razor—
Shaving Soap
Cuticura Soap shaves without mug. Everywhere 25c.

Store Open Until 5:30 Saturdays
VOGUE COMPANY
BROADWAY AT EIGHTH

Vogue's Saturday Specials
2550 Pr. Silk Stockings, 1.95
"Onyx" "Van Raalte" McCallum" "Eiffel"
Every pair perfect—full fashioned of pure thread silk. The well known names alone carry a guarantee of perfection on these beautiful silk hose. Well reinforced, lisle garter tops and high spliced heels. Buy your summer hosiery now at this remarkably low price.

Vogue's Attractive Summer Hats
Now Priced 15.00
—Engaging looking hats—some laden with flowers, others more tailored, trimmed in smart ribbon bows—a type to suit every face among this most excellent assortment.
—A remarkable opportunity for those seeking the exclusive at a small cost.
Main Floor

Taffeta and Crepe Dresses
49.50
Fresh and as lovely as one could wish for—cool, and yet having "substance" enough to be suitable for shopping tours, etc. Soft colors and fashioned in the chic and adorable ways that appeal to the maid and matron. Most unusual values for the money.

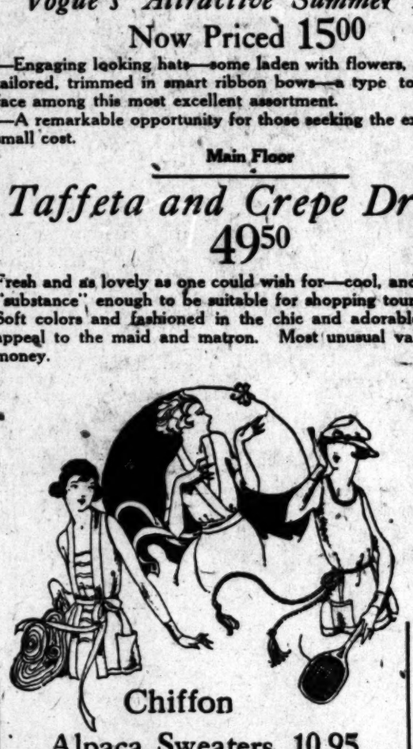

Chiffon Alpaca Sweaters, 10.95
Sheer, gauzy looking things, but very smart this season. The pale shades as well as the darker shades are shown in these new modes of chiffon alpaca sweaters for women.
This price is extremely low for the value received. Others priced $12.50 and $13.50.

Jersey Sports Coats
25.00
Trim and as smart looking as only the serviceable jersey can look—and the cut makes such a difference in the appearance. These come in the styles that are favored by fashion this season—belted, pocketed, with pleated or tailored coats and trig skirts.

Silk Petticoats, 4.50
—Jersey silk petticoats with pleated flounces, done in two-tone combinations. Many of the wanted colors from which to choose at this lowered price.

Chemise Night Gowns 4.95
Fashioned of fine quality crepe de chine in the adorable ways that chemise and nightgowns have of being made. Many, many pretty styles, trimmed with laces, Georgette and ribbons—4.95.

THE WEATHER
(Official Report.)

LOCAL OFFICE, U. S. WEATHER BUREAU, Los Angeles, April 1.—[Reported by H. R. Hersey, meteorologist.] At 5 o'clock a.m. the barometer reduced to sea level was 30.01; at 5 p.m., 29.97. Thermometer for the corresponding hours showed 52 deg. and 61 deg. Relative humidity, 5 a.m., 83 per cent; 5 p.m., 60 per cent. Wind, 5 a.m., south, velocity 3 miles; 5 p.m., southwest, velocity 9 miles. Temperature, highest, 66 deg.; lowest, 50 deg. Rainfall for season, 9.79 inches; last season to date, 11.42 inches. Barometer reduced to sea level.

WEATHER CONDITIONS.—Scattered showers occurred yesterday in the Atlantic states. Fair weather prevailed in other portions of the country. It was cooler in the Atlantic States, but the temperatures rose considerably in the northern portions of the Rocky Mountain country and the Northern Pacific States. In southern California it was foggy or cloudy at many stations. Fair weather is expected in this vicinity Saturday, with probably fog or clouds in the morning.

SUN, MOON AND TIDES.—Los Angeles, April 2, sun rises 6:09 a.m., sets 6:14 p.m. Moon rises April 2, 5:14 p.m., sets 1:14 a.m. Los Angeles Harbor, April 2, high tides, 3:28 a.m. and 3:43 p.m.; low tide, 12:03 p.m.

ORCHARD REPORTS.—Minimum and maximum temperatures from the orchards, reported yesterday to the Los Angeles office of the U. S. Weather Bureau, were as follows:

Stations—	Max.	Min.
Pasadena	73	45
Pomona	75	46
Redlands	77	49
Riverside	80	50
Santa Barbara	66	50
San Bernardino	80	41
Santa Ana	76	47
Los Angeles	68	47
Los Angeles Harbor	66	52

LOCAL FORECAST.

For Los Angeles and vicinity: Fair Saturday, except cloudy or foggy near the coast in the morning.

STATE FORECAST.

SAN FRANCISCO, April 1.—Weather forecast: San Francisco, Oakland and vicinity: Fair Saturday, except cloudy in the morning; light westerly winds.

Southern California: Fair Saturday, except cloudy near the coast in the morning; light northwesterly winds.

Sacramento and San Joaquin valleys: Fair Saturday; light northerly winds.

Nevada: Fair Saturday, except cloudy in the morning; light northwesterly winds.

ARIZONA FORECAST.

WASHINGTON, April 1.—Forecast for Arizona: Fair Saturday and Sunday; not much change in temperature.

COLORADO RIVER.

YUMA (Ariz.) April 1.—[Exclusive Dispatch from the U. S. Reclamation Service.] Above high line canals: Friday, 14,000 cubic feet.

TEMPERATURES.

	Max.	Min.		Max.	Min.
Abilene	70	32	North Head	50	42
Boise	60	30	Oklahoma	72	42
Boston	46	32	Phoenix	82	52
Buffalo	46	32	Pittsburg	52	42
Chicago	46	32	Portland, Or.	62	42
Denver	70	32	Rapid City	70	40
Des Moines	62	32	Red Bluff	80	42
Eureka	54	42	Roseburg	72	36
Flagstaff	66	32	Roswell	72	32
Fresno	80	40	St. Louis	52	40
Galveston	84	56	Minneapolis	50	36
Havre	60	30	St. Paul	62	38
Helena	60	30	Sacramento	74	42
Huron	74	32	Salt Lake City	62	36
Independence	72	32	San Diego	62	52
Kamloops	62	34	San Francisco	62	46
Kansas City	66	36	S. Luis Obispo	64	44
Knoxville	58	36	Seattle	56	42
Los Angeles	68	46	Spokane	60	32
Memphis	66	40	Tampa	78	60
Modena	70	32	Tonopah	64	34
Needles	92	52	Washington	54	42
New Orleans	78	52	Winnemucca	66	32
New York	48	36	Yuma	86	54

VITAL RECORD.

MARRIAGE LICENSES.

The following marriage licenses were issued yesterday. Name and age given.

ABRAHAMS—SCHWARZ. Fred Abrahams, 32; Mabel Schwarz, 29.
ANDERSON—SMITH. Le Roy Anderson, 21; Myrtle F. Smith, 22.
BANGERT—SOHIER. Clarence J. Bangert, 26; Maude M. Fisher, 22.
BOTELHO—WOLFE. Jesse S. Botelho, 22; Mary E. Wolfe, 21.
BRATTON—McDERMOT. William H. Bratton, 23; Leah G. McDermot, 20.
BROWN—SIMONS. William H. Brown, 37; Norma K. Simmons, 29.
CAMBS—ARNOLD. Ralph C. Cambs, 25; Clibdear — PIERCE. Steve A. Dear, 24; Bessie R. Pierce, 24.
DINGLE—HALL. Harold W. Dingle, 28; Nellie J. Hall, 28.
DUNCAN—TRENNER. Perry P. Duncan, 21; Lois M. Trenner, 22.
ECHARREN — OZAFREN. Antonio Echarren, 39; Maria Ozafren, 28.
FLYNN—SIEBERT. Allen T. Flynn, 33; Frances E. Siebert, 23.
FRIAS—MORENO. Arnulfo Frias, 21; Ernestina Moreno, 21.
FULLER—BOWMAN. William W. Fuller, 32; Nellie Bowman, 40.
GRAYSON—EVANS. Olaf G. Grayson, 25; Maud B. Evans, 31.
GUSTAVSON—WASICK. Edward A. Gustavson, 24; Mona V. Wasick, 22.
HARRIS—MARCUS. Melville A. Harris, 21; Rae Marcus, 18.
INGRAHAM — CALKINS. Arthur Ingraham, 42; Alma D. Calkins, 42.
JACKSON—REGAN. Francis E. Jackson, 34; Mildred E. Regan, 22.
KAPLAN—HESS. Max Kaplan, 24; Beulah E. Hess, 24.
LEDERER—DIESEL. Joseph Lederer, 60; Alma Diesel, 50.
MAYER—THYLE. William B. Mayer, 37; Caroline Thyle, 34.
ORR—REED. Archie C. Orr, 32; Minnie E. Fried, 28.
PENCE—GARLOCK. Floyd L. Pence, 31; Elizabeth E. Garlock, 31.
SLIFF—PARKER. Henry R. Sliff, 27; Hazel L. Parker, 24.
STADDON—WILSON. Walter F. Staddon, 21; Dorothy R. Wilson, 19.
STANLEY—CRAWFORD. James A. Stanley, 30; Edna M. Crawford, 31.
THOMAS—OROPEZA. Nicholas M. Thomas, 21; Mary F. Oropeza, 21.
WAGGONER—SMITH. John B. Waggoner, 23; Margaret E. Smith, 24.
WAITE—KUHLEN. Clarence P. Waite, 31; Viola I. Kuhlen, 30.
WARNER—FORNASERI. Harold M. Warner, 23; Minnie F. Fornaseri, 22.
WILKINS—TIFT. Donald R. Wilkins, 26; Mable Tift, 18.

BIRTHS.

Names, sex, place and date of birth.

ANTHUE. Mr. and Mrs. Edward, Boy. White Memorial Hospital, March 28.
BURR. Mr. and Mrs. Allen, Boy., 121 North Hannah street, March 24.
FERGUSON. Mr. and Mrs. Leroy, Daughter, 1737 West Thirty-fifth Place, March 27.
HEYNN. Mr. and Mrs. Robert, Boy. Los Angeles Harbor, March 26.
JORDAN. Mr. and Mrs. Claud, Daughter. Los Angeles Harbor, March 27.
KIRSTEIN. Mr. and Mrs. Jacob, Boy, 131 East Eighty-fourth street, March 20.
ONG. Mr. and Mrs. George, Daughter, 613 Lemuna street, March 26.
PENLAND. Mr. and Mrs. Paul, Daughter, 2052 Kenwood street, March 27.
WEEDEN. Mr. and Mrs. William, Daughter, 1042 North Vermont avenue, March 26.
WOOLWAY. Mr. and Mrs. Harry, Daughter. The Stork's Nest, March 29.

DIVORCE SUITS FILED.

BRYANT. Carrie against John.
DOUGLAS. Charles K. against Elizabeth B.
GRIER. Cora Ive against Addison.
HILL. Isabel against Ransom C.
HOOKS. E. T. against Dorsonia.
HUMPHREY. Leona against Kendall M.
KERNER. George against Sarah.
KNOX. Louella against Forrest Milton.
McDONALD. Billie E. against Gerald E.
MITCHELL. Mamie E. against James D.
MOCK. Kate against George W.
NICKLIN. Fred A. against Mamie M.
PATTERSON. Lelia Josephine against Arvin Hugh.
ROBINSON. Charles E. against Lula Della.
SMITH. Andrew L. against Nancy L.
SMITH. Lillian G. against Alfred Lindsley.
TAYLOR. George C. against Etta.

DIVORCE DECREES GRANTED.

ACREY. Myrtle E. from Omer E.
KANEKIHMA. Setsuko from Shinaya.
OLAH. Helen V. from Edmund.
RANK. Ruth E. from Eugene H.
STEIN. Clara Anna from Walter T.
WATERS. Ralph from Maud A.

NATURALIZATION PETITIONS.

Petitions for naturalization, with names, nationality, residence and date of coming to the United States given, were filed yesterday in the office of Charles N. Williams, clerk of the U. S. District Court, as follows:

William A. Gilleonie, Scotland, 452 North Burlington avenue, September 4, 1906.
Giocomo Fortunati, Italy, 123 West Walnut avenue, September 23, 1909.
William Lambert, Germany, 1021 Ingraham street, July 10, 1902.

OFFICIAL DEATH LIST.

Name and place of death—	Age.	Date.
CURTIS, Jennie, Los Angeles	74	March 30
FLOOD, Ada, Los Angeles	53	March 31
GROUT, Jennie, Los Angeles	83	March 31
HAAS, Hester, Los Angeles	75	March 30
HARMES, Albert, Los Angeles	82	March 29
HOGAN, Martin, Los Angeles	38	March 29
LORENTZEN, Moses, Los Angeles	56	March 31
MONTGOMERY, Helen, Los Angeles	73	March 29
NORTON, Marie, Los Angeles	27	March 31
OLIVAS, Ray, Los Angeles	17	March 29
PATOTSKA, Mary, Los Angeles	62	March 30
SPARR, Logan, Los Angeles	57	March 30
SPEAR, Inez, Los Angeles	73	March 30
SPENCER, Francis, Los Angeles	47	March 29

DEATHS.

With Funeral Announcements.

ANDERSON. At the family residence, 1925 Garfield avenue, South Pasadena, March 30, 1921, Zara R., beloved daughter of Mrs. R. O. Anderson. Funeral services will be held at the chapel of Turner, Stevens & Berry, 1417 Mission street, South Pasadena, Saturday, 3:30 p.m. Interment, Hollywood Cemetery.

BENTZ. At 1014½ West Thirtieth street, Mrs. Blanche Bentz, aged 47 years, wife of Phillip G. Bentz, mother of Phillip, George and Roland Nathan Bentz. Funeral services today at 2 p.m. from the funeral parlors of W. A. Brown, 1305 South Flower street.

BIGELOW. In this city, March 31, 1921, Julius F. Bigelow, aged 61 years. Funeral from the chapel of South & Berkins Co., 1147 South Flower street, Monday, April 4, at 2 p.m.

BROWN. At 825 Mirabeau street, Truxton, on April 1, Mary M. Brown, aged 67 years. Remains at Brown Brothers, 1359 East Vernon, and of Una B. Cameron and Mary Grace Brown, at Los Angeles.

BROWNE. At 1021 West Fifty-sixth Place, Wilmington, April 1, Anna Rachel Mohr, aged 57 years, beloved wife of Mary Fuchs and loving father of Mrs. Theresa Ryan, Mrs. Agnes Kline, Mrs. H. E. Mrs. O. D. Tomlin, Mrs. Anne Lee, and Fred, Richard and Charles Fuchs. Funeral services will be held at the chapel of Forest Lawn Cemetery, Glendale, Monday, April 4, at 2 p.m. Interment.

CAMERON. At Portage La Prairie, Manitoba, John Garfield Cameron, eldest son of Mrs. Cameron, brother of Douglas and Jessie Cameron, and of Una B. Cameron and Mary Grace Brown, at Los Angeles.

CHAPMAN. April 1, Lucille Mary Chapman. Remains at parlors of W. J. Brown, [illegible] of funeral later.

CHIZZI. April 1, 1921, Anna, beloved wife of Angelo Chizzi, mother of Gaetano & Mary Chizzi. Remains at parlors of Godeau & Martinon. Funeral strictly private.

CLARK. At 7001 West Fifty-sixth Place, Mrs. Francis Fuchs, aged 57 years, beloved wife of Mary Fuchs and loving father of Mrs. Theresa Ryan, Mrs. Agnes Kline, Mrs. H. E. Mrs. O. D. Tomlin, Mrs. Anne Lee, and Fred, Richard and Charles Fuchs. Funeral services will be held at the chapel of Forest Lawn Cemetery, Glendale, Monday, April 4, at 2 p.m. Interment.

CLARK. At 7001 West Fifty-sixth Place, Mrs. Francis Fuchs, aged 57 years, beloved wife of Mary Fuchs and loving father of Mrs. Theresa Ryan, Mrs. Agnes Kline, Mrs. H. E. Mrs. O. D. Tomlin, Mrs. Anne Lee, and Fred, Richard and Charles Fuchs. Funeral services will be held at the chapel of Forest Lawn Cemetery, Glendale, Monday, April 4, at 2 p.m. Interment.

GARDNER. In France, David Gardner, beloved brother of Mrs. Rosie Bernardo and of Pauline Berry. Services Sunday, April 3, 2:30 p.m., at chapel of Always & Bliss. Interment, Home of Peace Cemetery.

GENN. March 31, at the family home, 2614 Orchard Drive, Eagle Rock City, William Genn, native of Rochester, Mo., beloved husband of Gena and father of Arthur E. Genn. Funeral services at the Little Church of Flowers, Forest Lawn Cemetery, Glendale, Monday, April 4, at 2 p.m.

HENNING. April 1, Pearl Henning, aged 32 years, dearly beloved husband of Sylvia Henning. Funeral 2 p.m. Monday, from the chapel of J. E. Logan, 1054 South Main. Interment Inglewood Park Cemetery.

HUTCHINS. Lila H. Hutchins of Tremont, N. Dakota, wife of Rev. H. Hutchins and mother of Judge John C. and Olive H. Hutchins of this city. Funeral from the residence, 106 South Bonnie avenue, Monday, April 4, at 2 o'clock p.m. Geo. A. Pfirrmann, director.

JOSEPH. At 914 East Edgeware Road, Mayer Joseph. Requiem mass at Our Lady of Lourdes Church, Monday at 9 a.m. Arthur B. Cox, director.

KERSHNER. In this city, March 30, 1921, Alice E. Kershner, aged 19 years, beloved son of Mrs. Anna M. Kershner. Funeral services from the residence, 1618 West Forty-seventh street, today at 2 p.m. G. Scarce Co., directors.

LENTZ. March 29, Albert Lentz, aged 79 years, beloved husband of Minnie Lentz. Funeral 2 p.m. Saturday, from the chapel of J. H. Biederman, 1618 South Main. Interment, Inglewood Park Cemetery.

LOCK. April 1, George Ernest Lock, aged 47 years, husband of W. J. Brown. Remains at parlors of W. J. Brown. Funeral later.

LOEWENSTEIN. Funeral services for Mrs. Regina Loewenstein will be held today at 2 p.m. from Los Angeles Crematory Chapel, Evergreen Cemetery. Interment.

MacKINNON. Kenneth MacKinnon of 1642 Fifty-second street, beloved son of Dr. and Mrs. R. D. MacKinnon. Funeral services at Chapman Company chapel, today at 3 p.m. Arthur H. Chapman, director.

MARTINEZ. March 29, Manuela, beloved wife of Bernardo Martinez, aged 48 years. Funeral from late residence, 1127 Yale street, Sunday at 2 p.m. Interment, Calvary Cemetery. Cunningham & O'Connor, directors.

McDOWELL. March 31, Frank A. McDowell, aged 60 years. Remains at Bresee Brothers, 625 Figueroa.

McGECHEN. Funeral services for Mrs. Theresa Rutherford McGechen will be held today at 2 p.m. from Pierce Brothers' chapel, 610 South Olive street.

MOHR. April 1, 1921, Anna Rachel Mohr, native of the State of New York, aged 57 years. Funeral services from the chapel of Francis Bagley, 1400 Redondo Boulevard.

MORTON. The funeral services of Mrs. Marie Morton will be private, today at 10:30 a.m. from the chapel of Pierce Brothers, Westwood.

PALMER. At Santa Monica, George J. Palmer, shipment to Linn, Mont., by O. A. Kern & Co.

POMEROY. April 1, at the family residence, East Forty-second street, Anna Loretta Pomeroy, aged 67 years. Remains at the Funeral Home of Zellner & Heath. Funeral notice later.

SCHILLING. The funeral of Mrs. Agnes Schilling will be held from parlors of The White Pansy, 1137 South Grand, today at 2 p.m.

SIMMONS. In London, Eng., January 11, 1921, Grace Parker Simmons, nee of the late Helen Simmons and brother of Miss Mary Simmons, his only sister who survives him. The family were residents of Los Angeles 30 years.

TODD. Charles F. Todd, aged 78 years, father of Mrs. Marie Weil, Hobart and Clement Todd, died Friday, April 1, at his home, 1019

DEATHS.
With Funeral Announcements.

BROWN. At 825 Miraloma street, Trop... April 1, Mrs. Mary M. Brown, aged 69 years. Remains at Sowers Brothers, 555 Figue...

CAMERON. At Portage La Prairie, Manitoba, John Garfield Cameron, eldest son of Colin Cameron, brother of Douglas and Annie Cameron, and of Mrs. R. Cameron and Mary Cameron Glennie of Los Angeles.

KINGMAN. April 1, Lucille Mary Kingman. Remains at parlors of W. A. Brown. Notice of funeral later.

FAZZI, April 1, 1921, Anna, beloved wife of Arthur Fazzi. Remains at parlors of Godeau & Martinoni, Inc. Funeral strictly private.

FUCHS. At 705 West Fifty-ninth Place, William Francis Fuchs, aged 67 years, beloved husband of Mary Fuchs and loving father of Mrs. Frank Tabrah, Mrs. J. Graber, Mrs. H. E. Mann, Mrs. O. D. Lewis, Mrs. Anna Lee, and Louis Fuchs, Richard and Charles Fuchs. Remains at parlors of J. F. Overholtzer Funeral Co., 1238 South Grand. Funeral notice later.

GARCHUTER. In France, David Garchuter, loving brother of Mrs. Rosie Bernstein and Mrs. Pauline Hirsch. Services Sunday, April 3, 2:30 p.m., at the chapel of Abrams & Blue Interment, Home of Peace Cemetery.

GUNN. March 31, at the family home, 244 Magnolia Boral Drive, Eagle Rock City, William Colin Gunn, native of Rockport, Me., husband of Matilda R. Gunn and father of Arthur R. Gunn. Funeral services at the Little Church of the Flowers, Forest Lawn Cemetery, Glendale, Monday, April 2, at 2 p.m.

HENNING. April 1, Paul Henning, aged 52 years, dearly beloved husband of Sylvia Henning. Funeral 2 p.m. Monday, from the chapel of J. F. Biddekum, 1815 South Main. Interment, Inglewood Park Cemetery.

HUTCHINS. Lila H. Hutchins of Tyrone, N. M., beloved wife of Roy J. Hutchins and daughter of Jessie John J. and Olive S. Hawkins of this city. Funeral from the residence, 126 South Commonwealth avenue, Monday, April 4, at 2 o'clock p.m. Geo. A. Fitch, director.

JOSLYN. At 914 East Edgeware Road, Myrtle A. Joslyn. Requiem mass at Our Lady of Lourdes Church, Monday at 9 a.m. Arthur R. Cram, director.

KESSINGER. In this city, March 30, 1921, Jean E. Kessinger, aged 18 years, beloved son of Mr. and Mrs. W. J. Kessinger. Funeral services from the residence, 930 West Forty-seventh street, today at 2 p.m. J. C. Sowers Co., directors.

LENTZ. March 29, Albert Lentz, aged 79 years, beloved husband of Minnie Lentz. Funeral 2 p.m. Saturday, from the chapel of J. F. Biddekum, 1815 South Main. Interment, Inglewood Park Cemetery.

LOCKE, April 1, George Emmet Locke. Remains at parlors of W. A. Brown. Notice of funeral later.

LOEWENSTEIN. Funeral services for Meyer Loewenstein will be held today at 2 p.m. from the Los Angeles Crematory chapel, Sixteenth and Grand streets. Pierce Brothers, directors.

MACKINNON. Kenneth MacKinnon of 1642 West Fifty-second street, beloved son of Dr. and Mrs. S. D. MacKinnon. Funeral services at Evergreen Cemetery chapel, today at 3 p.m. Arthur R. Cram, director.

MARTINEZ, March 29, Manuela, beloved wife of Bernardo Martinez, aged 46 years. Funeral today at 2 p.m. from the chapel of Cunningham & O'Connor, thence to St. Vibiana's Church at 2:30 p.m. Interment, Calvary Cemetery.

McDOWELL, March 31, Frank A. McDowell, aged 60 years. Remains at Sowers Brothers, 555 Figueroa.

McGEHEEN. Funeral services for Mrs. Virginia Rutherford McGeheen will be held today at 2 p.m. from Pierce Brothers' chapel, 810 South Flower street.

MOHR, April 1, 1921, Ann Rachel Mohr, native of Ohio, late of New York, aged 97 years. Funeral private from the chapel of Smith & Bayley, 1400 Hobart boulevard.

MORTON. The funeral services of Mrs. Marie Morton will be private, today at 10:30 a.m., at the grave in Forest Lawn Cemetery. W. A. Brown, director.

PALMER. At Santa Monica, George I. Palmer, Shipment to Linn, Mont., by O. A. Kirtley & Co.

POMEROY, April 1, at the family residence, 916 East Portwood street, Anna Loretta Pomeroy, aged 67 years. Remains at the Funeral Home of Edwards-Cusack & Heath. Funeral notice later.

SCHILLING. The funeral of Mrs. Anna Schilling will be held from parlors of The White Company, 1237 South Grand, today at 2 p.m.

SIMMONS. In London, Eng., January 13, 1921, Mrs. Jane Simmons, aged 78 years, mother of Miss Helen Simmons and brother of Miss Mary Simmons, the only sister who survives Mrs. Simmons, a former resident of Los Angeles.

TODD. Charles F. Todd, aged 75 years, father of Minnie Todd Pickett and Gleason Strong Haight, Los Angeles, and L. Waldo Todd, Santa Monica. Funeral services Monday, April 4, 10 a.m., at chapel of Pierce Brothers. Please omit flowers.

WENT. In this city, April 1, 1921, Frank P. Went, Jr., aged 34 years. Funeral from the chapel of Smith & Bayley Co., 1147 South Flower street, Monday, April 4, at 10 a.m.

WILSHIRE. In Omaha, Neb., March 31, 1921, Mrs. Catherine Wilshire, beloved mother of Mrs. Gertrude Smith of Omaha, Neb., and Mrs. Howard and Clark Wilshire of San Bernardino. Notice of funeral later.

CARD OF THANKS.

We desire to thank the many friends of the late Mrs. Sarah A. Bennett for their kindness and sympathy extended to us, and for the beautiful floral offerings. BARNETT FAMILY.

FUNERAL DIRECTORS.

GODEAU & MARTINONI.
FUNERAL SERVICE THAT SATISFIES.
Phone Broadway 2721—5442T.
Branches San Francisco, Oakland and Stockton.

Utter & Rappe, 4354 Moneta Avenue.

J. D. Robinson — Telephone 2128.

Garrett & Company, 1237 S. Flower.

McKellar & Clerk. Main 7555.

C—R—E—S—W.

W. H. SUTCH.

FLORISTS.

THE ALEXANDRIA FLORISTS.
Hotel Alexandria.
GOOD FLORAL OFFERINGS FOR ALL OCCASIONS.

FORMER TREASURER GIVEN THREE YEARS

[BY A. P. NIGHT WIRE.]

CHAVES (N. M.) April 1.—C. E. Davisson, former Treasurer of Chaves county, convicted recently on a charge of embezzling $40,000 of county funds, today was sentenced by Judge S. G. Bratton to three years at hard labor in the State penitentiary. An appeal was granted and Davisson was released under $10,000 bonds.

TEXAS ANTIALIEN LAND BILL SIGNED.

[BY A. P. NIGHT WIRE.]

AUSTIN, (Tex.) April 1.—The antialien land ownership bill, known as the anti-Japanese bill, prohibiting all aliens ineligible for citizenship in the United States from owning, controlling or leasing land in Texas was signed today by Gov. Neff.

SUPERIOR JUDGE FOR BAY CITY APPOINTED.

[BY A. P. NIGHT WIRE.]

SACRAMENTO, April 1.—Walter Perry Johnson was named today by Gov. Stephens to succeed the late Henry M. Owens as Superior judge of San Francisco.

Johnson is a business associate of Assemblyman Rosenshine.

SOME REFUSE PAY CUT.

[BY A. P. DAY WIRE.]

OMAHA (Neb.) April 1.—Some of the building trades workers in Omaha quit work today because of a 20 per cent wage reduction announced recently by some of the city's contractors. J. M. Gibb, secretary of the Building Trades Council, early today estimated the number of men affected as 2000, but later said but 400 men quit work.

Colorado Anti-Jap Bill Passed.

[BY A. P. DAY WIRE.]

DENVER, April 1.—The anti-Japanese bill, to prevent persons ineligible to citizenship from owning land in the State, passed the lower house of the General Assembly today and now goes to the Governor. Gov. Shoup has indicated he will sign it.

Southern California Interests

Editorials—News—Business—Society—The Drama

The Times

LOS ANGELES

VOL. XL. SATURDAY MORNING, APRIL 2, 1921.—PART II: 12 PAGES. POPULATION [By the City Directory—(1921)—770,000; By the Federal Census—(1920)—576,673]

IMMENSE WALNUT CROP SOLD; CHECKS MAILED.

Second Largest Yield in History of the State Cleaned Up; Settlement is Made for the First Pool.

Completely selling out, in a six months' campaign, the second largest walnut crop ever produced in this State, the California Walnut Growers' Association has established a selling record probably not equaled during the past year by any other organization handling a widely used food product, says a statement issued yesterday.

The walnut crop was estimated by General Manager Thorpe in October at about 46,000,000 pounds, and it was expected then that the return to growers would be not far from $11,000,000. The crop was sold in two pools. Checks for the final payment on the first pool, remittances for which were made in four different installments, have just been mailed out to members of the association. Nearly 3500 ranch families will participate in the distribution of returns for the two pools.

While countless carloads of other California food products remain unsold in eastern markets, the cupboard is practically bare, so far as California walnuts are concerned, the statement continues. The supply has been used up, and this fortunate state of affairs exists in spite of the fact that the association had a heavy carryover, and faced almost ruinous foreign competition at the beginning of the season.

Marketing conditions almost throughout the walnut selling campaign were so chaotic that the trade would buy only from hand to mouth, and yet the California crop was so quickly distributed and so speedily sold in all the markets of the country that during the closing weeks of the season walnuts were in such demand that the market stiffened and the product brought considerably more per pound than it did even during the holidays when the demand was keenest.

Two big outstanding features of the selling campaign spelled success to the walnut growers, the association explains. Early in October it announced opening prices which were 20 per cent lower than those of the previous year. By doing this confidence of the public was restored. A month later, when it was apparent that much of the holiday trade but business might be lost because the trade would buy only a few sacks of walnuts at a time, the association shipped its walnuts all over the country and placed them in warehouses where the trade could get them out as fast as it could sell them.

Heavy advertising was resorted to in stimulating the consumption of walnuts. Dealers were persuaded to feature unusual window displays. Finally a large furniture store and a lingerie shop displayed California walnuts in their windows for days. One of the triumphs came when a 5-and-10-cent store in this city, which was induced to feature walnuts, sold from $700 to $900 worth a day for nine weeks. During the season Los Angeles alone bought 1,700,000 pounds of walnuts.

Fortified with this record, W. T. Webber, secretary of the association, got the buyer for a chain of 5-and-10-cent stores in the East to put in a stock of 1919 carryovers, and the venture was so successful that the company sold 2500 bags and would have taken 1000 bags more had they been available.

During January and February, General Manager Thorpe and Secretary Webber went East and sold walnuts by direct contact, speeding up sales where sales were slow and keeping the trade impressed with the necessity for selling walnuts, until the entire crop had been closed out. Mr. Thorpe asserts that the idea of placing walnuts in warehouses all over the country where dealers who could not afford to place big orders could draw them out as fast as they could be disposed of was one of the most successful features of the year's business.

Checks for the final payment on the first pool of California walnuts have just been mailed out to members of the association. Last year's crop was closed out in two pools. Nearly $500 ranch families will participate in the distribution of the millions of dollars in these pools.

OPEN BEACH BRANCH BANK.

The twelfth branch of the Los Angeles Trust and Savings Bank formally opened its doors for business yesterday at Huntington Beach. W. A. Seaton is the manager.

DROP FROM SKY FOR LUNCHEON.

Tail Spins, Dips and Speed Precede Unusual Fete.

Aviation Enthusiast is Host to Those Who Fly.

Gate is Locked, Thus Barring Out the Groundlings.

Fifty guests dropped in on Leslie C. Brand for luncheon at Brand Field, Glendale, yesterday.

Out of the ethereal vastness of cloud and mountaintop they came in monoplane, biplane, and every type of plane—sixteen planes in all.

Glide Via Cloud Route to Unique Function.

View of Brand Aviation Field and Guests at L. C. Brand's "Drop-in Party."

Mr. Brand is shown giving a hand of greeting to D. F. Martin. In the front cockpit of the machine is F. O. Johnson. Standing beside the machine is L. D. Sale. The view of the field, showing the Brand home in the background, was taken from an airplane by George Watson, Times staff photographer.

This was typically a "drop-in" party, for none of the guests was admitted through the gates, automobiles being such mid-Victorian vehicles. The guests vied with each other in the mode of their arrival. Earl Daugherty landed at the end of a tail-spin. Ruth Roland dipped and glided through the clouds and reached the field in a ray of sunlight. But not to be outdone, Mary Miles Minter's aviatrix went through a series of barrel rolls and arrived with the speed of a comet.

Mrs. Lawrence Peters, Mrs. Brand, Mrs. Elisha Powers, and Mr. and Mrs. L. D. Sale came to the party in a big silver monoplane called the "Goose."

Mrs. Marion Hunt won a $50 bet from Mr. Brand, who had declared that she would not enjoy aeroplaning and expected her to slip in underneath the locked gate. She fooled him, and collected the $50, which she has offered to donate to any worthy charity.

Grant Hamelin created a sensation by dropping in a parachute.

The guests of Mr. Brand, who is an aviation enthusiast and also is president of the Title Guarantee and Trust Company, included:

K. M. Turner, Nita Shook, Albert H. Hayes, Henry Fisher, Ralph M. Like, Maj. E. Clark, Edwin M. Fish, J. B. Webster, Jack Paysant, J. W. Catron, L. G. Stern, Mark M. Campell, Reginald Balmer, G. Edward Barnhart, A. C. Mann, Peyton Gibson, Ralph Newcomb, James W. Horne, Barney Oldfield, William S. Kenyon, Earl Daugherty, A. W. Briggs, Mrs. Lawrence Peters, John Edwin Hogg, W. D. Waterman, E. C. Wagner, secretary of the Aero Club; R. I. Short, Frank Hawks, Elon L. Brown, Mr. and Mrs. L. D. Sale, F. O. Johnson, C. Harding Babb, Ruth Roland, E. C. Robinson, J. H. Rudolph, J. W. H. Howard, D. F. Martin, Judge Stephens, Miss Tessie Dean, Mrs. J. L. Cooper, Mrs. Elisha Power, Maj. B. K. Yount, commanding officer at March Field; Mary Miles Minter, E. L. Remlin, G. G. Budwig, C. Robert Little, Wally Timm, M. A. Mothrop and B. H. De Lay.

Postal Receipts Keep Climbing, Figures Show.

Receipts of the local postoffice continue to climb.

The figures covering the first three months of the present year, issued yesterday, show receipts of $1,162,464.26, which is an increase of 19.21 per cent over the same period of 1920.

The figures by months of 1921 follow: January, $381,708.54; February, $360,050.14; March, $420,705.58.

The receipts for the first three months of 1920 follow: January, $311,072.81; February, $286,731; March, $341,327.96, or a total of $939,131.77.

Increase of receipts for the first three months of 1921 over those of the first three months of 1920 amounted to $223,332.49.

The figures for the first quarter of the present year have never been approached in the history of the local postoffice, and Postmaster Brown attributes the satisfactory showing to the solid and substantial condition of local business and commercial activities.

FIRED FIRST SHOT IN WAR; JAILED NOW.

World War Hero Sentenced on Bad-Check Charge; Lure of Shore Lights Strong.

Bright lights and a penchant for writing and passing checks for which he had no funds in the bank resulted in a prison sentence yesterday for Thomas L. Cordrey, who is said to have been the first to fire a shot on the American side in the war against Germany.

According to the account given Judge Willis, Cordrey was on an American gunboat near Guam, two hours after war was declared by the United States. Word of the declaration had been received by wireless. Soon after a German raider put in appearance and Cordrey, as a gunner, fired a shot across her bow. The German vessel was captured and interned.

The defendant is accused of passing a worthless check for $20 on M. Vickman and J. Ward, but information was given the judge that he passed numerous others to the extent of $900 in Los Angeles and, while awaiting trial in Los Angeles, another for $350 in San Francisco. He was released on bail and disappeared, but later was rearrested in San Francisco. He was denied probation and was sentenced to San Quentin for from one to ten years.

Will Show Port Service Equals Any on Coast.

A prospectus of propaganda to show Los Angeles can give as good or better service and rates as any other Pacific port will be laid before the Board of Harbor Commissioners today by Inar A. Pedersen, traffic manager of the city harbor department. Mr. Pedersen proposes that the Chamber of Commerce employ an expert rail and steamship freight rate man to work out technical details of the program.

The Chamber of Commerce already is issuing a circular periodically, giving names of vessels, companies operating them and destination. Mr. Pedersen recommends this circular also include harbor rates and description of facilities.

"It is proposed that a mailing list of shippers be compiled, classified according to names and commodities handled by them," he writes. "Each group of commodities will be continually kept in touch with as to its season, source of production and points of general distribution. Rates will be checked, and if found discriminatory to the port of Los Angeles, efforts will be made to secure their adjustment. The plan is to include with the sailing-list circular a personal note, calling attention to a specific rate on a specific commodity via the port of Los Angeles."

RICH MAN'S ROMANCE IS LAID BARE.

Balm for Loss of Wealthy Avocado Grower's Love is Refused by Court.

The trial of the $25,000 lost-love suit of Mrs. Mary M. Harmon against Mrs. Lucille M. Blake in Judge J. P. Wood's court yesterday revealed a romance in the life of Edgar N. Harmon, wealthy avocado grower, whose love Mrs. Blake is purported to have gained and thereby broken up the Harmon home.

Mr. Harmon, who testified he had no affection for his wife prior to the time he met Mrs. Blake, was asked if he had ever called a Chicago woman his sweetheart.

"I did," was the reply. "She was the only girl I ever cared for."

"Did Mrs. Blake ever show any affection for you."

"She did not."

Mr. Harmon, who is divorced declared he had gone out with other women. He has boarded with Mrs. Blake, he said, and admitted chatting with her in the main sitting-room and taking her to theaters.

"We quarreled every day," he said, referring to Mrs. Harmon. "She used very abusive language toward me. The quarrels were about a woman."

Judge Wood held that Mrs. Harmon was not entitled to anything for the alienation of Mr. Harmon's affections as he was alienated before he met Mrs. Blake.

The court said she is entitled to something on account of Mrs. Blake harboring Mr. Harmon, thereby preventing him returning to his wife. This amount would probably be $300 or $500 and he would decide that later.

Former Cabinet Man's Daughter Takes Bank Post

Miss Agnes Hart Wilson, daughter of Former Secretary of Labor Wilson, yesterday assumed a position as head of the feminine personnel, comprising more than 200 workers, at the First National Bank and the Los Angeles Trust and Savings Company.

In her new capacity, Miss Wilson also will co-operate with D. M. Reynolds, the chief of the research department. She has had much valuable training in Washington, where she was secretary to her father both while he was Secretary of Labor and when he was in Congress.

DROP INTOXICATION CHARGE.

Surgeons in the Receiving Hospital pronounced Charles H. Taylor intoxicated when he was arrested near his wrecked automobile on March 28, but when he appeared for hearing yesterday before Justice Follette on a charge of driving while intoxicated no witness could be found who saw him in his car. The case was dismissed on motion of Dep. Dist.-Atty. Hill.

TWO HUNDRED PAINTERS ON STRIKE HERE.

Want Five-Day Week Scale Signed Up; Employers Will Not Make Agreement.

Holding out for a scale of $8 for eight hours, a five-day week and time an one-half for all overtime, about 200 house painters struck here yesterday, the principal grievance being that twenty-five members of the Master Painters' Association declined to renew their contracts and recognize the painters' union.

Early in the day a group of "peaceful picketers" visited a gang of nonunion painters who were at work on the Masonic Temple at Pico and Figueroa streets and threatened to tear down the scaffolding if the men remained at work. They quit at once.

Master painters say they can get all the men they want for $6 and $6.50 per day, but that they are willing to pay $7 per day. They insist, however, that they will not sign contracts with the union. For two years about half of the big paint contractors in the city have been working open shop, and perhaps twenty-five of them have had contracts with the union the past year. These contractors now refuse to sign up again. It is expected that the strike will fizzle out in a few days, because of an oversupply of painters in the city.

Say Prisoner Gives Hunger as an Excuse.

That he was hungry, penniless and out of work was the excuse given by Carl Joseph Stanz, 25 years old, for making an attempt to burglarize the home of C. O. Hillyard, according to a report at the University Police Station. Stanz was arrested by Detective Farrant, of the University Station after Mr. Hillyard had engaged in a fight with the supposed burglar and had subdued him.

Mr. Hillyard told the police that he found the accused man prowling around his house at 409 East Twenty-eighth street shortly before daylight yesterday. Mr. Hillyard declared as he was entering the yard of his home he saw the form of a man at the front door, evidently attempting to open it. He watched the man for a few seconds, then leaped upon him. A fight ensued, the man was overpowered by Mr. Hillyard and the police were summoned.

Officers at the University Police Station assert that Stanz has acknowledged that he was planning to burglarize the house with the hope of securing some clean clothes and a little money with which to buy food after which he proposed to hunt for work.

Blames Spouse for Different Kind of Flame.

Benjamin U. Shire went out for a walk one night. He heard the fire bells and watched a blaze. Upon his return home, rather late, his wife, Sara Jane Shire, invited him to a conference at the table.

"She asked me to give an account of myself," he testified in Judge Walton J. Wood's court yesterday in divorce proceedings. "What do you mean by that?" I said. She charged me with being with another woman. I denied the charge. She reached under the tablecloth, produced a butcher knife and struck me on the shoulder with it. I finally got the knife away from her. She threatened to shoot me if I did not leave the house. I wanted my clothing, but she said she would see about that later. I slept in the garage that night."

Neighbors heard the couple quarreling, but did not see any play with a butcher knife. Judge Wood continued the case for corroboration of the knife episode and other statements.

SAYS HUSBAND LOOTED FIELDS.

Judge's Daughter Tells Acts That "Humiliated" Her.

Charges High School Teacher with Taking Vegetables.

Burton Cannon Denies Wife's Divorce Suit Complaint.

Mrs. Blanche Cannon, daughter of Judge Warren, formerly of Redlands, whose suit for separate maintenance filed recently made public her unhappy married life, was in Judge Wellborn's court yesterday relating the incidents which caused her to seek marital freedom.

She said that on one occasion her husband, Burton Cannon, a teacher in the Montebello High School, told her he did not want his vacation spoiled and sent her to friends.

"I thought he would change his mind. I wrote him that I was going to be his wife. I said I would take an apartment and be ready for him and live with him," she testified.

Mrs. Cannon received from an inheritance about $10,000, and besides seeking maintenance, she is attempting to obtain possession of her property which she asserts Mr. Cannon now has. This consists principally of a ranch in Riverside county.

Mrs. Cannon said her husband sent her to the ranch where she did ranch work and took care of a large flock of turkeys. He was parsimonious, she declared. In driving along the highways he would gather alfalfa to take home to the turkeys. She charged him with taking vegetables from fields not his own. These and other incidents humiliated her, she said, and she would remonstrate.

"He would buy a single ticket to the high school football game," she testified, "and tear it in two. The pieces he would put in his hat and then ask me to go see the games with him on the single ticket." She said he bought her a dress at a store and asked to have the bill put on the next month's account. "When the bill did not come in I told him it ought to be paid. He said: 'Don't be a fool; if the good Lord wants us to have something, don't be above taking it.'"

Mrs. Cannon is represented by Attorneys Murphy and Owen. Attorney Musgrove is counsel for Mr. Cannon. The case will be resumed Monday. Mr. Cannon denies his wife's charges.

CONCERT PROCEEDS FOR WAR VETERANS.

Mme. Jorgina, the American singer, will appear in concert at Trinity Auditorium this evening. She has been said by New York critics to possess one of the world's best voices. Her range is, in fact, phenomenal, from low F to high G-sharp.

The proceeds on this concert will go to the fund for the disabled veterans, it is announced.

Mrs. Blanche Cannon.

Southern Edison Optimistic Over Action on Rates.

The decision of the State Railroad Commission in San Francisco Thursday to lower electric rates in the territory served by the Southern California Edison Company is not yet known in sufficient detail to warrant prediction of just how far the local rates will be altered. It is believed the improved water conditions in the territory about the company's hydroelectric plants had much to do with the decision. A. N. Kemp, vice-president of the company, said yesterday:

"We have not yet received the text of the Railroad Commission's decision in our rate case, but from the information received, it would appear that the commission is maintaining its policy of providing a return sufficient to encourage the financing of our great power developments. A return of 8.3 per cent is being allowed on the capital invested in our business, which amply safeguards the company's dividend policy of 8 per cent on its first preferred and common stocks.

"It would appear from the information available that a financial reserve is also provided which will insure the continuity of our dividend policy and which will be a strong influence in stabilizing the value of our securities. Until we have opportunity to analyze the decision we cannot tell definitely to what extent the new schedules will affect the lighting rate and the rates for other classes of business."

Our Grandmothers Were Miracles of Accomplishment

but if your grandmother had faced the distractions of the modern woman's busy day—she would have been first to avail herself of such labor-saving devices as the twentieth century offers.

The Sechrist Pressure Cooker gives the modern housewife two hours freedom from the usual time devoted to cooking—and enables her to provide more economical, appetizing and nutritious meals. It effects savings of money, fuel, food and time.

Let your wife taste the freedom a Sechrist gives. Devote this Saturday afternoon to her interest and the purchase of a Sechrist.

One Dollar Puts It In Your Kitchen
Balance Easy Payments

Two Demonstrations Today
10-12 and 2-4.

Brunswick Phonograph and Brunswick Records

LYON McKINNEY SMITH CO
737-741 SOUTH HILL

Complete Home Furnishers Phone 60004

Home of Nationally Advertised Goods.
The Herrick—The Hoosier—The Eclipse

VICTOR RECORDS
New April Selections
NOW ON SALE

Dance Records

"Bright Eyes"—Medley Fox Trot } 19193 85c
"Love Bird"—Medley Fox Trot } Paul Whiteman and His Orch. / Paul Whiteman and His Orch.

"I Never Knew"—Fox Trot } 19194 85c
"Do You Ever Think of Me?"—Medley Fox Trot } Paul Whiteman and His Orch. / Paul Whiteman and His Orch.

"Rose—Nightingale"—Medley Fox Trot } 19193 85c
"Tip-Top"—Medley One-Step } All-Star Trio, assisted by their Orchestra / Joseph C. Smith's Orch.

"Home Again Blues"—Medley Fox Trot } 19739 80c
"Crazy Blues"—Fox Trot } Original Dixieland Jazz Band / Original Dixieland Jazz Band

"Salty"—Medley Fox Trot } 19708 $1.35
"Lady Billy"—Medley Fox Trot } Joseph C. Smith's Orch. / Joseph C. Smith's Orch.

Popular Songs

"Look for the Silver Lining" } Edna Brown and Charles Harrison 19721 85c
"Wandering Home" } Helen Clark, Charles Hart
"My Mammy" } Peerless Quartet 19720 85c
"Underneath Hawaiian Skies" } Albert Campbell, Henry Burr

Saxophone Record

"Valse Extra" (Saxophone Solo) } Rudy Wiedoeft 19126 85c
"Saxophobia" (Saxophone Solo) } Rudy Wiedoeft

Red Seal Records

"Serenata" } Caruso, Bracco 88028—$1.75
"O Come Thy Singing, Maiden Fair" } McCormack and Kreisler 87814—$1.00
"Hungarian Rhapsody" No. 2—Part 1 } Alfred Cortot 74070—$1.25
"Serenade" } Efrem Zimbalist 864095—$1.25

If you cannot call, check this list and send your order by mail. Prompt service.

FRANK J. HART
SOUTHERN CALIFORNIA MUSIC COMPANY
332-334 SOUTH BROADWAY, LOS ANGELES.
ESTABLISHED 1880

PULPIT TALKS ON SLOGAN.

Pastors to Discuss "Straight Ahead" Campaign Applied to Churches.

Brief talks on the "Greater Southern California, Straight Ahead" slogan will be made by a large number of pastors in Los Angeles and vicinity tomorrow. These talks will emphasize the spiritual, rather than the material phases of constructive development in this community, and will give a broader conception of the spirit of the slogan, which aims to stimulate toward a better as well as a greater Southern California. Many of the pulpit talks will deal with the value of forward looking, optimistic church programs. Following is a list of pastors who will speak on the subject tomorrow, the public being welcome to attend any of the services:

Athens Congregational Church, Vermont and One Hundred and Twentieth street; pastor, Rev. W. W. Hart.

Boyle Heights M. E. Church, 200 North St. Louis street; pastor, Rev. William M. Jeffers.

Casa Verdugo M. E. Church, Central avenue and Park Place, Glendale; pastor, Rev. Edward O. Thayer; evening.

Community Presbyterian Church, Fries and G street, Wilmington; pastor, Rev. D. W. Faha, D.D.; evening.

First Methodist Episcopal Church, Marengo and Colorado, Pasadena; pastor, Rev. Merle N. Smith; evening.

First Presbyterian Church, Adams and Central avenue, Eagle Rock; pastor, Rev. E. B. Weatherall; morning.

Florence-avenue United Presbyterian Church, 1101 West Florence avenue; pastor, Rev. John G. Thompson; evening.

Garvanza M. E. Church, Pasadena avenue at Avenue 66; pastor, Rev. Guy M. McBride; evening.

Hollywood Christian Church, Hollywood Boulevard and Gower street; pastor, Rev. W. F. Richardson; evening.

Immanuel Methodist Church, Forty-ninth and Compton; pastor, Rev. H. C. Jacoby.

Inglewood Christian Church, Commercial and Redondo streets, Inglewood; pastor, Rev. W. H. Bagby; evening.

Lincoln Heights Union Chapel, North Broadway and Thomas; pastor, Rev. C. H. Reed; morning.

Melrose-avenue M. E. Church, Melrose avenue and Berendo street; pastor, Rev. H. H. Strauberg; morning.

Methodist Church, Palm and Ivy, Monrovia; pastor, Rev. Charles Coke Woods; evening.

Methodist Episcopal Church, Artesia; pastor, Rev. Brown E. Hern; evening.

Methodist Episcopal Church, Wilmington and Main street, Compton; pastor, Rev. Oliver Saylor; morning.

Methodist Episcopal Church, Montebello; pastor, Rev. F. D. Ashleigh; morning.

Methodist Episcopal Church, Hill street and Washington Boulevard, Ocean Park; pastor, Rev. William McKinley Walker; morning.

Methodist Episcopal Church, South Santa Anita; pastor, Rev. Ernest W. Magor; morning.

Pico Heights Congregational Church, Twelfth and El Molino streets; pastor, Rev. J. M. Schaede.

Sherb-avenue Presbyterian Church, Sherb avenue and Fir; pastor, Rev. J. Walter Jordan, D.D.

South Hollywood Presbyterian Church, Normandie avenue and Santa Monica Boulevard; pastor, Rev. R. Nelson Allen, D.D.; evening.

Traveler Methodist Episcopal Church, 5843 South Hoover street; pastor, Rev. John W. Norviel.

Trinity Episcopal Church, Melrose avenue and Berendo street; pastor, Rev. A. P. Randall; morning.

Union-avenue Methodist Episcopal Church, Union avenue and Court street; pastor, Rev. George Edward Monkman; evening.

Westlake Methodist Episcopal Church, Eighth and Burlington; pastor, Rev. Thomas Oliver Grieves; evening.

Wollwood Baptist Church, Las Palmas and Selma avenues, Hollywood; pastor, Rev. Samuel John Shevington, D.D.; evening.

Lomita Community Church, Brethren street, Lomita; pastor, Rev. Edward E. Clark; morning.

Second United Brethren Church, Adair and East Santa Barbara; pastor, Rev. H. H. Jones; evening.

Church of Christ, block east of Lawndale street, Lawndale; pastor, Rev. A. W. Leeds, morning.

Epiphany Episcopal Church, North Sichel and Altura streets, Lincoln Heights; pastor, Rev. Edwin S. Lane, evening.

Epworth Methodist Episcopal Church, 1005 Sunset Boulevard; pastor, Rev. P. P. Carroll, evening.

Evangelical Association, Central avenue and Fifty-second Place; pastor, Rev. E. W. Matz, morning.

First Church of the Nazarene, Sixth and Wall streets; pastor, Rev. Charles H. Babcock, morning.

First Methodist Episcopal Church, Grand avenue and Ninth street; pastor, Dr. Elmer E. Helms, morning and evening.

First Methodist Episcopal Church, Fourth and Arizona streets, Santa Monica; pastor, Rev. C. H. M. Sutherland, morning.

First Methodist Episcopal Church, South, Vine and Hollywood Boulevard; Chaplain W. E. Edmondson, U.S.N., morning.

First Methodist Episcopal Church, South, Third and Linden avenue, Long Beach; pastor, Rev. Robert P. Howell, evening.

First United Presbyterian Church, Ninth and Figueroa streets; pastor, Rev. W. E. McCulloch, morning.

Highland Park Christian Church, Monte Vista at West Avenue 55; pastor, Rev. Alden Lee Hill, evening.

Holt-avenue Methodist Episcopal Church, South, Holt and Gibbs, Pomona; pastor, Rev. Joel Frank Hedgpeth, evening.

Methodist Church, Downey; pastor, Rev. L. J. Millikan, evening.

Methodist Church, Santa Fe Springs; pastor, Rev. George Haffen, evening.

Methodist Episcopal Church, East Third and F streets, La Verne; pastor, Rev. David B. Loofbourrow, evening.

Nazarene Mission, 522 East Fifth street; pastor, Rev. J. E. Hutcheson, afternoon, (3 p.m.)

Presbyterian Church, Second and Depot streets, Downey; pastor, Rev. William W. Choate, evening.

St. Paul's Pro-Cathedral, 523 South Olive street; rector, Very Rev. William MacCormack, morning.

Temple Baptist Church, Auditorium, Fifth and Olive streets; pastor, Dr. J. Whitcomb Brougher, evening.

Trinity Baptist Church, East First and Hicks streets; pastor, Rev. S. W. Gage.

Vermont Square Christian Church, Normandie avenue and Fifty-first Place; pastor, Rev. James R. McIntire, morning.

Volunteers of America, Main and Winston streets; Col. William M. Hughes, evening.

Wilshire - Boulevard Christian Church, Wilshire Boulevard and Normandie avenue; pastor, Rev. M. Howard Fagan, evening.

South Park Christian Church, Forty-second and South Park; pastor, Dr. Bruce Brown, evening.

RECEIVE NEW MEMBERS.

FIRST BAPTIST CHURCH.

Seventy-five new members will be received at the communion service at the First Baptist Church tomorrow morning. The choir will render appropriate music. Dr. James A. Francis, pastor, will preach. In the evening the pastor will be assisted by S. J. Moore, a prominent layman of Toronto, Can., who will speak of the evangelistic movement in Ontario. The young people of the Bible school will attend this service in a body.

POLICE CHIEF TO SPEAK.

TEMPLE BAPTIST CHURCH.

Chief of Police Pendegast will make a ten-minute speech at the Temple Baptist Church tomorrow night, in which he will inform the members of the congregation how they can assist in apprehending criminals. Dr. Brougher will preach a sermon on "Babson's Fundamental of Prosperity." In a prelude he will speak on the subject, "Straight Ahead." Preceding the sermon the cinema picture, "Among the Giant Sequoias," will be shown. At the morning service Dr. Brougher will speak on "Living the Resurrected Life; How Would It Seem to Die and to Live Again Here On Earth?" The Easter cantata, "Eastertide," given at the Easter services last Sunday, will be repeated. Soloists and choir will take part in large musical programs at both services.

EIGHTH ANNIVERSARY.

ST. JOHN'S EPISCOPAL.

Dr. George Davidson, rector of St. John's Episcopal Church, will celebrate the eighth anniversary of his rectorate at that church tomorrow. Since Dr. Davidson assumed the duties of rector of St. John's the first Sunday in April eight years ago, the parish has grown to three times its former size. The parish debt has been canceled, and, in addition, a large sum of money has been raised looking forward to the erection of a greater St. John's. At the morning service tomorrow Dr. Davidson will preach on "Workers Together With God," and in the evening on "The Walk to Emmaus."

DR. McCULLOCH RETURNS.

FIRST UNITED PRESBYTERIAN.

After an illness of two months, during which time he underwent a serious operation at the Methodist Hospital, Dr. W. E. McCulloch, pastor of the First United Presbyterian Church, will be in the pulpit of that church tomorrow. Dr. McCulloch will be formally installed as pastor on the evening of the 13th inst. At the morning service tomorrow he will preach on "Persons for Whom It Is a Joy to Pray," and in the evening on "A Dependable Man," a sermon to young men particularly.

BEGINS SERMON SERIES.

WESTLAKE METHODIST CHURCH

The first two sermons of a series on "Seven Searching Questions of Jesus Christ" will be delivered by the Rev. Thomas Oliver Grieves at the Westlake Methodist Church tomorrow. The morning subject will be "Why Reason Ye Among Yourselves?" and the evening subject, "Lovest Thou Me More Than These?" Jessie MacDonald Patterson and Laura Soudea Taylor will be the soloists.

ARCHDEACON TO PREACH.

ST. PAUL'S PRO-CATHEDRAL.

Archdeacon Fortin, D.D., will be the special preacher at St. Paul's Pro-Cathedral tomorrow morning. In the evening Rev. R. H. Gushee, rector of Christ Church, Ontario, will deliver the first of his lectures on the sacredness of marriage.

"LIFE'S NECESSITIES."

FIRST METHODIST CHURCH.

Taking his subject from "Things One Must Have to Live," submitted by his congregation, Dr. E. E. Helms will preach on "Life's Necessities" at the First Methodist Church tomorrow morning.

LIGHT FOOD, HEALTH HINT.

WESTLAKE PRESBYTERIAN.

"Few people know how to eat so as to enjoy good health," says Dr. G. A. Briegleb in discussing his sermon on "The Christian and Intemperate Appetite," at the Westlake Presbyterian Church tomorrow evening. "Light suppers make long days. Let the luxury of dining, if one's esthetic taste demands it, be in the decorations rather than the multiplicity of dishes. This is Dr. Briegleb's third "Health Hint" sermon. At the morning service he will speak on "Where to Meet God." At the evening service a pageant, entitled "Ye Did It Not Unto Me," will be given by a company of young people.

DEDICATION SERVICES.

BETHANY RAWSON MEMORIAL.

The Bethany Rawson Memorial Congregational Church will be formally dedicated tomorrow at services afternoon and evening. The services will be at 11 a.m., 2:30 p.m. and 7:30 p.m. Rev. John H. Cooper, pastor, will preside. The new adobe church is situated at the corner of Ditman and Percy streets.

PROMISES SENSATION.

TRINITY METHODIST CHURCH.

Rev. Bob Shuler, pastor of the Trinity Methodist Church, promises a sensation in his evening service sermon tomorrow, when he will answer the questions: "Should Clara Hamon become a movie star?" "Should the District Attorney cuss and fight in court?" "What's to be done with the buzzard lawyers of Los Angeles?" and "Is the modern divorce court a substitute for the red light district?" At the morning service Mr. Shuler will preach on "The Ascended Savior."

"MILLENIAL DAWN"

IMMANUEL PRESBYTERIAN.

"Millenial dawn" will be the subject of a sermon by Dr. Herbert Booth Smith at the Immanuel Presbyterian Church tomorrow evening, in which he will discuss the second coming of Christ, the resurrection, the end of the world and the literal reign of Christ on the earth. At the morning service Dr. Smith has chosen for his topic, "The Case Against the Virgin Birth," in which he will speak on five questions doubting the virgin birth of Christ.

BIG MEN AND SUCCESS.

CHURCH OF THE PEOPLE.

"The Three Biggest Men in America and How They Achieved Success" will be the subject of an address by Reynold E. Blight before the Church of the People at Blanchard Hall tomorrow morning.

Go To Church Sunday

BAPTIST

First Baptist Church

727 So. Flower Street.

Bible School with Study classes for all at nine-thirty.

Morning Worship at eleven. Dr. Francis preaches. Communion and reception to new members.

Young People's Society at six-fifteen.

Great Young People's Service at 7:30

Mr. S. J. Moore of Toronto, Canada, prominent Christian layman, will tell the story of Modern Miracles of Grace in the Evangelistic movement that is sweeping over the Province of Ontario.

Song Service led by great chorus choir. Come early.

TEMPLE BAPTIST

5th and Olive Streets.

Bible School, 9:30 a.m. Everybody Invited.
DR. J. WHITCOMB BROUGHER Preaches Twice.
11 a.m.—MOST BRILLIANT CANTATA EVER SUNG by Temple Choir will be repeated. HUNDREDS TURNED AWAY last Sunday. Sermon: "Living a Resurrected Life—How Would It Seem to Die and Live Again on Earth?" 100 New Members Will be Welcomed.
7:30 p.m.—WONDERFUL MOVIE, "AMONG GIANT SEQUOIAS." CHIEF OF POLICE PENDEGAST on "Catching Criminals." DR. BROUGHER on "Babson's Fundamentals of Prosperity," with prelude on "Straight Ahead." All Business People specially invited. Great Musical Program.

CENTRAL BAPTIST CHURCH

Alvarado near Pico Street. Dr. C. F. Winbigler, Minister.
11 a.m., "CAN WE KNOW WE ARE SAVED? IF SO, HOW?" 7:30 p.m., Prelude, "Spiritistic Messages—What Are They and the Kinds?" Sermon, "THE LIFE THAT NEVER ENDS." A warm welcome to all who attend.

EPISCOPAL.

ST. JOHN'S EPISCOPAL CHURCH

Corner Figueroa and West Adams Street
REV. GEORGE DAVIDSON, D.D., RECTOR

SERVICES:
7:30 a.m.—Holy Communion.
11:00 a.m.—Morning service and sermon.
7:30 p.m.—Evening prayer and sermon.
9:30 a.m.—Sunday school and bible classes.

Sermons by the Rector.
Morning: "Workers Together With God."
Evening: "The Walk to Emmaus."

Take Grand Ave. or West Jefferson St. car to W. Adams St., then walk one block west. Or University car to Chester Place, walk through Chester Place, then one block east.

Strangers Cordially Welcome.

St. Paul's Pro-Cathedral

DEAN MacCORMACK, Rector. PERSHING SQUARE.
11 A.M., THE VEN. ARCHDEACON FORTIN, D.D.
7:45 P.M., REV. R. H. GUSHEE
RECTOR CHRIST CHURCH, ONTARIO.
Services, 7:45 a.m., 11 a.m., 7:45 p.m. Church School, 9:30 a.m.

TRINITY EPISCOPAL CHURCH, Melrose Ave. and Berendo Street. (Hollistetope Drive car to Melrose—one block east.)
Services, 8 a.m., 11 a.m., 7:30 p.m. Rev. Aaron Ferry Randall, Rector, Volunteer Chaplain of the County Hospital. No rented or assigned seats. All welcome. A small Parish where you will feel at home.
Phone 51591. Rector's residence, 2032 Wilshire Blvd.

SS. JAMES' AND BARNABAS' CHURCH

Wilshire Blvd. and St. Andrews. (Sixth St. car; get off at St. Andrews.)
11 A.M., THE REV. RAY O. MILLER, B.D., Rector.
Sunday Services: Holy Communion, 7:30 a.m. Sunday-school, 9:30 a.m. Holy Communion and Sermon, 11 o'clock. Easter Music repeated.

St. Matthias

W. Washington and Normandie.

Rev. Irving Spencer, Rector.
7:30 a.m. ..... Low Mass
11:00 a.m. ..... Mass and Sermon
8:00 p.m. ..... Evening Service

THEOSOPHY

United Lodge of Theosophists

FIFTH FLOOR METROPOLITAN BLDG.
Fifth and Broadway—Public Library Bldg.
SUNDAY, 8 P.M.

"LIBERATION"

Theosophists, and others who are seeking a Philosophy of Life that really explains, are invited to attend. No fees, charges or collections. Questions invited and answered. Free Reading-room, open daily, 9 a.m. to 5 p.m.; Saturday, 9 a.m. to 12 noon. Women's Study Class, Wednesday, 2:30 p.m.; all women welcome. General Study Class for men and women, Wednesday, 7:45 p.m.

FRIDAY, 8 P.M.

"INDIVIDUALITY AND PERSONALITY"

KROTONA INSTITUTE OF THEOSOPHY

2130 VISTA DEL MAR AVE., HOLLYWOOD.

Free Public Lecture, Sunday, at 3 p.m., by Dr. F. F. Strong, on "The Lost Atlantis." Silver collection. Cafeteria open to public for Sunday dinner, 12:30 to 1:30 and 5 to 6:30.

Dr. A. E. Gibson will address the Lyceum at 9:30 a.m. on "Scientific Resurrection."

"STATES' NIGHT"

UNIVERSITY METHODIST.

Tomorrow night will be "States' Night" at the University Methodist Church. The congregation will be seated according to the States from which the members come. People from the various States will be asked to participate in the service by singing and by naming some of the great men their respective States have given to the Union. The subject of the pastor's address will be "America." At the morning service he will speak on "Saving a Life." A full Sunday after-Easter program will be given at both services.

WOMEN'S AID CONVENTION.

PASADENA PRESBYTERIAN.

A convention of the Federated Women's Aid Society of the Los Angeles Presbytery will be held in the First Presbyterian Church of Pasadena next Thursday. Sessions will be at 11 a.m. and 1:30 p.m. with luncheon at 12:30 noon.

DR. HUGH K. WALKER.

FIRST PRESBYTERIAN CHURCH.

How about the Christianization of politics, business and amusements? Are the "blue laws" as blue as they are painted? Is the modern church fit to survive? These are some of the questions which Dr. Hugh K. Walker will try to answer in his sermon tomorrow morning on "The Earthly Life of A Heavenly Colony." In the evening, the Rev. Dr. Alberto Costabel of Milan, Italy, will tell the story of the Waldensians in that historic land and of their present mission in the building up of our common Christendom.

CHURCH NOTES.

St. Paul's Presbyterian Church, Dr. W. G. Mills, pastor, morning, "God's Search for Man." evening, "The Prayer of Faith."

Vermont Square Christian Church, Rev. James R. McIntire, pastor; morning, "Straight Ahead;" evening, "The Christian Test of Discipleship."

Alvarado-Street Christian Church, Rev. Dan A. Tyndle, pastor; morning, "Six Specific Services of the Spirit;" evening, Rev. E. E. Haring, chaplain of the County Hospital, will speak on "The Soul and the Soil."

Pico Heights Congregational Church, Rev. J. M. Schaede, pastor; morning, "A Fair Question;" evening, Easter play entitled "The First Easter Morn." Will be repeated from last Sunday.

South Hollywood Methodist Church, Chaplain William E. Edmondson, pastor; morning, communion service; evening, "Sins and Stone Throwing."

Lake-Avenue Methodist Church, Dr. W. E. Tilroe pastor; morning, "The Day's Work," evening, "A Popular Religion."

Lincoln Heights Baptist Church, Rev. L. Thornton Barkman, pastor; morning, "God's Divine Blessing Pronounced Upon His Children;" evening, "Have You Forgotten God?"

Central Baptist Church, Dr. C. F. Winbigler pastor; morning, "Can We Know We Are Saved? If So, How?" evening, "The Life That Never Ends."

Hollywood Christian Church, Rev. W. F. Richardson, pastor; morning, "The Supreme Question;" evening, "The Way of Happiness."

Berean Congregational Church, Rev. W. P. Hardy, pastor; morning, "The History and Meaning of the Lord's Supper;" evening, Charles B. Spiffman will speak on the "Jewish Question."

First Cumberland Presbyterian Church Rev. Charles Mellon, pastor; morning, "Unpolluted Hours of Human Life;" evening, "Rested."

Church of Christ, S. R. Hall; morning, "What Is It in the Religion of Christ that Makes Christians the Light of the World?"

Pico Heights Christian Church, Rev. R. Everett Hollingsworth; morning, "The Quiet Hour in the House of God;" evening, "Truth." Music by latter chorus choir.

Angelus Mesa Congregational Church, Dr. N. L. Rowell, pastor; morning, "The Everflowing Fountain;" evening, "A Blind Man's Cry."

First Emerson Church, Margaret C. La Grange pastor; morning, "The Builder and His Tools."

Figueroa-Street Christian Church, Rev. George C. Bilchey, pastor; morning, "Why Not?" evening, "Southern California, Straight Ahead."

Highland Park Christian Church, Rev. Alden Lee Hill, pastor; morning, "Sunday, a Day in His Honor;" evening, "The Risen Christ Seen by Two Men." Mr. Hill will address the Brotherhood Bible Class at 9:30 a.m. in the Sunbeam Theater.

First Christian Church, Rev. E. F. Daugherty pastor; morning, "Making Adjustments." evening, special musical program by the choir.

Broadway Christian Church, Rev. S. M. Bernard; morning, "The Conversion of a Scoffer;" evening, "The Gladdest Morning of Your Life."

Wilshire Boulevard Christian Church, Rev. M. Howard Fagan, pastor; Rev. A. L. Crim, new City Missionary, will speak morning and evening.

First Methodist Episcopal Church of Hollywood Dr. William Martin, pastor; morning, "The Wise Way;" evening, "Adventure."

Reorganized Church of Latter Day Saints; morning, communion service; evening, David E. Dooker will speak on "The Mighty Confounded."

West Hollywood Presbyterian Church, Rev. Herbert F. Rhys, pastor; morning, "Pentecost;" evening, "The Hem of His Garment."

Pilgrim Congregational Church, Rev. A. E. Durak, pastor; morning, "What Is a Christian?" cantata, "King of Glory;" evening, "Pilgrim Church History;" cinema travelogue.

Larchmont Heights Methodist Episcopal Church Rev. Otto Wilke, pastor; revival sermons morning and evening by Evangelist I. Naylor.

Union Mission, Tom Mackey speaks at 3 p.m.

(Continued on Fifth Page.)

PRESBYTERIAN.

Immanuel Presbyterian Church

Figueroa at Tenth

Ministers: Herbert Booth Smith, John A. Loudinger.
Musical Director, William James Chick.
Organist, Elizabeth A. Godkin.
Quartet and Vested Chorus

11:00 a.m., Dr. Smith, "Must We Believe in the Virgin Birth?"
(Eighth in series on "What Presbyterians Believe.")
7:30 p.m., "Strange Doctrines of 'Millenial Dawn.'"
1. Did Christ come in 1874?
2. Were all Christians raised in 1878?
3. Did the world end in October, 1914?
4. When does the Millennium begin? Is there any?
5. Will Christ reign on this earth?
Superb Easter Music Repeated at Both Services.

United Presbyterian

9th and Figueroa Sts. Dr. W. E. McCulloch, Pastor.

11 a.m.—Sermon by the Pastor: "Persons for Whom It Is a Pleasure to Pray."
Special musical program by choir and orchestra under direction of Prof. Jos. P. Dupuy and Mrs. Maud Reeves-Sheppard.
Prelude, "Pizzicato" (Quintette) (Lack) ..... By Orchestra
"List, the Cherubic Host," from "The Holy City" (Gaul) ..... Mr. Wm. Brandt, Chorus and String Quartet
'Cello Solo, "The Swan" (Saint-Saens) ..... By Miss Corinne Little
Mixed Quartet, "Awake, Thou That Sleepest" (Jackson)
Grand Chorus from "Creation"—"The Heavens Are Telling."
7:30 p.m.—Sermon by the Pastor—to young men especially: "A Dependable Man."
VISITORS CORDIALLY INVITED TO BOTH SERVICES.

WEST ADAMS PRESBYTERIAN

WEST ADAMS NEAR VERMONT AVENUE
DR. WILLIAM H. FISHBURN, Minister
MORNING:
"A JEW AND HIS MONEY"
EVENING:
"THE CHURCH AND THE CHILDREN"

"THE FRIENDLY CHURCH"

WESTLAKE PRESBYTERIAN

Grand View Street south of Ninth (West Ninth Street Cars)
DR. G. A. BRIEGLEB, Minister.
11 a.m.—"WHERE TO MEET GOD."
7:30 p.m.—"WHY DIG YOUR GRAVE WITH YOUR TEETH; OR, IntEMPERATE APPETITE."
Pageant—"Ye Did It Not Unto Me."

FIRST PRESBYTERIAN CHURCH

Figueroa at Twentieth Street
DR. HUGH K. WALKER, Minister.
11 a.m., Dr. Walker, "The Earthly Life of a Heavenly Colony."
7:30 P.M.—REV. V. ALBERTO COSTABEL OF MILAN, ITALY: "THE ROMANTIC HISTORY AND GLORIOUS MISSION OF THE WALDENSIAN CHURCH."
Special Program of Post-Easter Music. Warm Welcome to Visitors and Strangers.

KNOX PRESBYTERIAN CHURCH

Figueroa at Forty-third
Leslie Logue Boyd, Minister.

11 a.m.
"The Assurance of Immortality"
7:45 p.m.
"Seven Cups of Wine"
Vernon Ave., Monetta Ave., Grand Ave. and Hoover Street cars.

3RD PRESBYTERIAN CHURCH

East Adams St., west of San Pedro St. Herbert H. Fisher, Minister.
11 a.m., "A Planting Ground of Religious Liberty—the Waldenses of Italy" Pastor Costabel of Milan, Italy.
7:30 p.m.—"A Cry from the Depths and God's Answer"—Mr. Fisher.

CONGREGATIONAL.

HOLLYWOOD CONGREGATIONAL CHURCH

CORNER OF HOLLYWOOD BOULEVARD AND SYCAMORE AVENUE.
JAMES HAMILTON LASH, D.D., MINISTER.
11 o'clock, Sermon, James A. Blaisdell, D.D., President of Pomona College.
Tenor Solo, Mr. Ewart Williams.
Evening service, 7:45 o'clock—Moving Pictures, "My Own United States."
Address, Dr. Lash. Bass Solo, Dr. Charles F. Nelson.

FIRST CONGREGATIONAL CHURCH

841 South Hope Street DR. CARL S. PATTON, Pastor.
11:00 a.m., "Fight or Flight?" by the Rev. Howard Dean French.
7:30 p.m., Moving Picture, "The Guile of Women."
TALK BY DR. PATTON.

CHRISTIAN.

WILSHIRE BOULEVARD CHRISTIAN CHURCH

M. HOWARD FAGAN, Pastor
Wilshire Blvd. & Normandie Ave. W. 6th St. car.
Across Wilshire Boulevard from the Ambassador.
9:30 a.m., Bible School. 6:30 p.m., Christian Endeavor.
A. L. Crim, City Missionary, will preach morning and evening.
Special Music by the Church Quartet.
THE CHURCH WHERE YOU ARE A STRANGER BUT ONCE.

FIRST CHRISTIAN CHURCH

Hope Street at Eleventh. Pastor—Edgar Fay Daugherty—Preacher.
Morning sermon: "Making Adjustments."
Evening program: Choir and Specialists.

HIGHLAND PARK CHRISTIAN CHURCH

3000 Monte Vista Street. Evangelist Alden Lee Hill, Preacher.
11 a.m.—"A DAY IN HIS HONOR."
7:30 p.m.—"DOUBTFUL THOMAS CONVINCED."
Messages for the heart and the head.

MAGNOLIA AVE. CHRISTIAN CHURCH

TWENTY-FIFTH AND MAGNOLIA. C. C. SINCLAIR, MINISTER
Morning: "GROWING A SOUL."
Evening: "THE POWER OF ONE GOOD LIFE."
Take West Adams or University car.

SOUTH PARK (The White Temple)

Forty-second and South Park. The big class of MEN taught by Bruce Brown invites you to its session at 9:45 a.m. and to a man's meeting at 7:30 p.m. Evening subject, "The New Age; America's Responsibility." W. H. Dear, President; G. T. Venable and W. E. Hoover, Vice-Presidents.

PRACTICAL CHRISTIANITY

UNITY FIELD LECTURER

KATE M. NEVILL
BLANCHARD HALL, Sunday, at 7:45.
233 South Broadway, Second Floor.

UNION RESCUE MISSION.

THE UNION RESCUE MISSION OF LOS ANGELES

Will Celebrate "Rescue Mission Sunday," April 3rd,
In the Bible Institute at 2:30 p.m.—Fighting Bob Shuler will give his famous address
"ON THE WAY OUT"
Also Bill Styles, The Last of the Jesse James Gang, will tell how he won his last fight. A splendid musical program has been provided.
4000 Seats Free. Come Bring your Friends.

METAPHYSICAL

A GOD DAY IN THE HILLS

with LEILA SIMON CASTBERG
Thursday of each week
Open to all men and women who earnestly desire SPIRITUAL GROWTH, HEALING AND INSPIRATION.
1836 Preston Ave. Take Echo Park Ave. car on Hill St. and get off at Avalon St. switch.
Telephone 567-532.
COMPENSATION in the Law of Giving and Receiving.

SPIRITUALIST

THE CENTRAL SPIRITUALIST CHURCH

Walker Auditorium, 730 South Grand Avenue.
Garfield Hall—Fifth Floor—Roosevelt Hall.
REV. ELIZABETH R. COURTNEY, Pastor.
Sunday—Seventy-third Anniversary of Modern Spiritualism. 11:30, Healing Circle, W. H. Heivly, Carl Sens. 7:30, Address, Mrs. Scott Marshall; Flower Message Service, Mrs. Elizabeth Courtney and Mrs. McVicker; Message Circles. 7:30, Song Service. 8:00, Address, Dr. H. C. W. Johnson, President C.S.S.A.; Messages, Elizabeth R. Courtney and others; Bass Solo, Mr. John Coe; Vocal Selections, Fiorette JeoFrie, with Blanca Frame Weston, accompanist.
Wednesday, 2:30, Message Service and Circles. 7:30, Message Service. Mrs. Courtney answers sealed questions on Sunday and Wednesday evenings.

CHURCH OF UNIVERSAL TRUTH, N.I.S.A.

437 South Hill St. (Moose Hall.) Emmiline Blake, Pastor.
Healing Circle, 1:30. Lyceum, 2:00. Messages, 3:00, followed by Circles. Lecture and Messages, 8 p.m.

METHODIST.

GREAT MISSIONARY CONVENTION

at the
FIRST FREE METHODIST CHURCH
608 East Sixth Street

All Day Meeting. Morning Address by Rev. T. Kawabe, the great Japanese pastor from Osaka, Japan. Afternoon and Evening, addresses by Rev. W. B. Olmstead, Missionary Secretary from Chicago. Subject at 2:30, "My Visit to the Sunrise Kingdom." Evening sermon evangelistic. Special music by quartettes. Large number of ministers and laymen here from out of the city. Do not miss this all day meeting.

UNIVERSITY METHODIST CHURCH

11:00 a.m. "Saving a Life."
7:30 p.m. "America."
Dr. Will A. Betts, pastor of the church, will preach both morning and evening.
6:15 Young People's Hour.

GREATER SOUTHERN CALIFORNIA

Corner of McClintock and West Jefferson Streets

THE WESTLAKE METHODIST CHURCH

8th and Burlington, is reached by any 7th or 9th St. Car.
Get off at Burlington or Bonnie Brae St.
Pastor Grieves commences a series of special sermons on "SEVEN SEARCHING QUESTIONS OF JESUS CHRIST."
11 a.m., "Why Reason Ye Among Yourselves?"
7:30, "Lovest Thou Me More Than These?"
Musical numbers by Jessie MacDonald Patterson and Laura Soudea Taylor both services.
This "House of Happiness" welcomes everybody.

FIRST METHODIST EPISCOPAL CHURCH

Will Hold Services at Trinity Auditorium, Grand Avenue at Ninth Street,
ELMER ELLSWORTH HELMS, D.D., Pastor.
11:00 a.m., "The Strange Story of the Son of Gershom."
7:30 p.m., "Life's Necessities."
Special Musical Programs with Ladies' Quartet, Solos and Choruses.
Ruth Pinkerton and John A. Van Pelt, Soloists.
Vesper Concert at 7 p.m. by the Bible School Orchestra.

"Bob" Shuler at Trinity Methodist, Cor. 12th & Flower

Morning Subject: "The Ascended Savior"
Evening Subject: "Commercializing Sin"

In the evening hour Mr. Shuler will answer the following questions: "Should Clara Hamon become a Movie Star?" "Should the District Attorney cuss and fight in Court?" "What's to be done with the Buzzard Lawyers of Los Angeles?" "Is the modern divorce court a substitute for the red light district?"

NAZARENE

FIRST CHURCH OF THE NAZARENE

SIXTH AND WALL STREETS
REV. CHARLES H. BABCOCK, Pastor

SUNDAY-SCHOOL MEETS AT 9:30 A.M.
THE PASTOR WILL PREACH AT BOTH SERVICES.
AT 11 A.M.—"THE POWER OF A HOLY LIFE."
PEOPLE'S MEETING AT 3 P.M. FOR PRAISE AND PRAYER. MR. LOUIS JONES WILL BE IN CHARGE.
YOUNG PEOPLE'S MEETING AT 6 P.M. PROF. J. E. MOORE, LEADER. MISS LIDA HARGROVE, MISSIONARY FROM INDIA, WILL SPEAK.
GREAT EVANGELISTIC MEETING AT 7:30 P.M.—"THE MAN WHO PLAYED THE FOOL AND LOST A KINGDOM."
SPECIAL MUSIC AND SINGING BY THE LARGE CHORUS CHOIR. PROF. J. E. MOORE, DIRECTOR. HEARTY WELCOME TO ALL.

CHRISTIAN SCIENCE.

CHRISTIAN SCIENCE

Services are held in the following Christian Science Churches:
First Church—1248 S. Alvarado St., Sunday, 11 a.m., 4 p.m.; Wednesday, 8 p.m.
Second Church—W. Adams St. at Hoover, Sun., 11 a.m., 7 p.m.; Wed., 8 p.m.
Third Church—724 S. Hope St., Sunday, 11 a.m., 8 p.m.; Wednesday, 8:00 p.m.
Fourth Church—121 Avenue 57, Sunday, 11 a.m.; Wednesday, 8 p.m.
Fifth Church—7107 Hollywood Blvd., Sun., 11 a.m., 8 p.m.; Wednesday, 8 p.m.
Sixth Church—E. 42nd & W. Wadsworth, Sun., 11 a.m., 8 p.m.; Wednesday, 8 p.m.
Seventh Church—315 12th St., San Pedro, Sun., 11 a.m.; Wednesday, 8 p.m.
Eighth Church—646 W. 16lst, Gardena, Sunday, 11 a.m.; Wednesday, 7:45 p.m.
Ninth Church—430 S. New Hampshire, Sunday, 11 a.m., 8 p.m.; Wednesday, 8 p.m.
Tenth Church—334 W. 49th St., Sunday, 11 a.m.; Wednesday, 8 p.m.
Eleventh Church—1934 E. First St., Sunday, 11 a.m.; Wednesday, 8 p.m.
Society, Culver City—1120 McMillan St., Sunday, 11 a.m.; Wednesday, 8 p.m.
Society, Van Nuys—215 Friar St., Sunday, 11 a.m.; Wednesday, 8 p.m.
Reading Rooms, Down Town—Rm. 720, 254 S. Spring St.; Rm. 310, 220 W. 7th.
FREE LECTURE ON CHRISTIAN SCIENCE.
Mr. John W. Doorly, C.S.B., of London, England, member of the Board of Lectureship of The Mother Church, The First Church of Christ, Scientist, in Boston, Massachusetts, will lecture as follows: Tuesday, April 5, in Seventh Church, 8 p.m.; Wednesday, April 6, joint lecture, in Philharmonic Auditorium, 427 W. 5th Street, 8 p.m.; Thursday, April 7, under the auspices of Fourth Church, in Hollywood Park Woolt Clubhouse, 131 Avenue 57, 8 p.m.; Friday, April 8, in Third Church, 8 p.m. No tickets are required.

NEW THOUGHT

HEAR Ernest S. Holmes

Speaks Thurs. Noon and at 8 p.m.
HEALING MEETING TUES., AT 2:30
Universal New Thought Studio, Brack-Shops.

UNIVERSAL NEW THOUGHT

LECTURE ROOM AND LIBRARY—JESSIE W. BOERSTLER in charge.
Brack-Shops, 6th Prom., 521 W. 7th St. Phone 62603
Circulating Library, M. L. Emerson, Librarian.
Lectures Daily, Noon and Evening.
JESSIE W. BOERSTLER'S
Classes in Axioms, Aphorisms and Insight with applications in Healing as usual.
SUNDAY LECTURES:
11 a.m., Jessie W. Boerstler; subject, "The King of Glory" Collection.
8 p.m., Wm. H. Wise; a lecture. Collection.

FIRST EMERSON CHURCH

N. N. T. A., Inc.
Margaret C. La Grange, Pastor
Reading Rooms and Offices, 340 Mer. Nat. Bank Bldg.
Services, 940 S. Figueroa. Lyceum, 2:30; Lecture, 11 a.m.
TOPIC: "THE BUILDER AND HIS TOOLS"

CHURCH OF THE PEOPLE

The Three Biggest Men in America

And How They Achieved Success.
Reynold E. Blight
11 a.m. Church of the People, Blanchard Hall, 233 S. Broadway. Musical program by Lilliam Buchter Bowles, soprano and Modesta Mortenson, violinist. Dr. A. E. Gibson at Lyceum 9:30. Maud Fletcher Gallgher conducts mid-week service Wednesday at 8.

UNITARIAN.

FIRST UNITARIAN CHURCH

928 S. Flower St.
E. Burdette Backus, Minister
Service, 11 a.m. Sermon: "THE GENTLE PILGRIM."
There are many people who are Unitarians without knowing it. Come and see if you do not belong in the Church which enacts Lincoln's famous test in its requirements for membership.

INTERNATIONAL BIBLE STUDENTS ASSO

day

METHODIST.

GREAT MISSIONARY CONVENTION
at the
FIRST FREE METHODIST CHURCH
608 East Sixth Street
Address by Rev. T. Kawaba, the great Japanese. Afternoon and Evening, addresses by Missionary Secretary from Chicago. Subject at 3 p.m. "Kingdom." Evening sermon evangelistic. Large number of ministers and laymen present. Do not miss this all day meeting.

11:00 a.m. "Saving a Life."
7:30 p.m. "America."
Dr. Will A. Getts, pastor of the church, will preach both morning and evening.
6:15 Young People's Hour.
Stock and West Jefferson Streets

METHODIST CHURCH
reached by any 7th or 9th St. Car.
...ington on Monday Even...
...ures is series of special sermons on
...G QUESTIONS OF JESUS CHRIST."
...esson Ye Among Yourselves?"
...Thee Me More Than These?"
...10 Patterson and Laura Sanders Taylor both services. Happiness" welcome everybody.

ST EPISCOPAL CHURCH
...Auditorium, Grand Avenue at Ninth Street.
...WORTH HELMS, D.D., Pastor.
...nge Story of the Son of Gershom."
..., "Life's Necessities."
...with Ladies' Quartet, Solos and Choruses.
...and John A. Van Pelt, soloists.
...p.m. by the Bible School Orchestra.

y Methodist, Cor. 12th & Flower
...t: "The Ascended Savior."
...t: "Commercializing Sin"
...will answer the following questions: "Should Clark ...ithdraw the District Attorney's name and fight to ...the Standard Lawyers of Los Angeles?" "Is the ...or the red light district?"

NAZARENE

RCH OF THE NAZARENE
ND WALL STREETS
S H. BABCOCK, Pastor
...E A.M.
...SOUTH SERVICES.
...HOLY LIFE."
...OB PRAISE AND PRAYER. MR. LOUIS JONES
...6 P.M. PROF. J. E. MOORE, LEADER. MISS ...NY FROM INDIA, WILL SPEAK.
...AT THE P.M.—THE MAN WHO PLAYED ...NDON."
...BY THE LARGE CHORUS CHOIR. PROF. J. E. ...WELCOME TO ALL.

...TIAN SCIENCE.

...TIAN SCIENCE
...ubbing Christian Science Churches
...day, 11 a.m., 4 p.m.; Wednesday, 8 p.m.
...ay, 11 a.m., 8 p.m.; Wednesday, 8 p.m.
...day, 11 a.m., 8 p.m.; Wednesday, 8 p.m.
...day, 11 a.m., 8 p.m.; Wednesday, 8 p.m.
...Sun., 11 a.m., 8 p.m.; Wednesday, 8 p.m.
...day, Sun., 11 a.m.; Wednesday, 8 p.m.
...day, 11 a.m.; Wednesday, 7:45 p.m.
...day, Sunday, 11 a.m., 8 p.m.; Wednesday, 8 p.m.
...day, 11 a.m.; Wednesday, 8 p.m.
...day, 11 a.m.; Wednesday, 8 p.m.
...day, 11 a.m.; Wednesday, 8 p.m.
...day, 11 a.m.; Wednesday, 8 p.m.
...2d Spring St., Rm. 215, 239 W. 7th.
...CHRISTIAN SCIENCE.
...England, member of the Board of Lectures...
...Church of Christ, Scientist, in Boston, Mass., ...April 5, in Church, 8 p.m.; Wednesday, ...Auditorium, 427 W. 5th Street, at 8 p.m. Thursday, ...orth Church, in Highland Park Methodist Church, ...Third Church, 8 p.m. No tickets are required.

...W THOUGHT

...EAR
...S. Holmes
...Noon and at 8 p.m.
...TING TUES., AT 2:30
...ought Studio, Brack-Shops.

NEW THOUGHT
...ES—JESSIE W. BOERSTLER in charge.
...531 W. 7th St. Phone 62603
...r. M. J. Thornton, Lincoln.
...p. Noon and Evening.
...V. BOERSTLER'S
...night with applications in Healing as usual.
...Y LECTURES:
...er; subject, "The King of Glory"
...collection.
...ise; a lecture. Collection.

...RSON CHURCH
...T. A. Inc.
...La Grange, Pastor
...ffice, 540 Mer. Nat. Bank Bldg.
...Lecture, 3:00; Lecture, 11 a.m.
...LDER AND HIS TOOLS"

...OF THE PEOPLE.

...rest Men in America
...ay Achieved Success.
...d E. Blight
...anchard Hall, 233 S. Broadway. Musical ...ns, soprano and Modesta Mortenson, vio... 9:30. Maud Fletcher Gallgher conducts

...TARIAN.

...ARIAN CHURCH
...Flower St.
...Backus, Minister
...: "THE GENTLE PILGRIM."
...ome without knowing it. Come and see if you ...e Lincoln's famous text in its requirements for

...E STUDENTS ASSOCIATION
...L. ERNEST D. SEXTON
...THE KINGDOM OF GOD"
...rooms, 1044 S. Hope St.
...Apr. 3, 3 p.m. NO COLLECTION.

...DENBORGIAN

...JERUSALEM (Swedenborgian)
...Asst. Rev. John D. Buntz, Minister.
...-school.
...on subject, "The Walk to Emmaus."
...a.m. and Vermont cars.

DISCUSS CLUB SITE PROBLEM.

Short Talks by Many Friday Morning Members.

Petitions Are Circulated for Coming Primaries.

Luncheon Speaker Tells of Russian Problem.

BY MYRA NYE.

Excitement was in the air all day at the last meeting of the Friday Morning Club. The morning discussion, "Our Best Possible Site for a Clubhouse," brought three-minute talks from some of the most representative women of the club. At the same time petitions were circulated for the primary election to take place the first Friday in May. Last Friday was the first day that petitions could be filed.

Mrs. Joseph F. Sartori, formerly president of the club, opened the discussion with apparently calm neutrality that, however, showed a tendency to tip to partisanship for the present site. She was followed by Mrs. Arthur M. Davidson, the member that drew up the petition asking for reconsideration of the question, a procedure regarded by some of the speakers as merely "to stir up a fuss." Two years ago it was decided unanimously to build at the present location, near the corner of Figueroa and Tenth streets, where the club owns a valuable lot. Now, however, that the funds for building a $150,000 clubhouse are in sight, there is strong agitation for another location.

Mrs. Andrew S. Lobingier, chairman of the building committee, also recognized as the leader of the faction that prefers to remain on Figueroa street, submerged her well-known humorous fashion of speech to bring logic to the fore. She marshaled every reason possible on her side, and the prolonged applause both before her talk and after attested to her popularity and the plausibility of her arguments.

Meanwhile, to add a slightly dramatic color to the moment, it was rumored that four petitions in behalf of her candidacy for the executive office of the club were being circulated. This was the first definite indication of Mrs. Lobingier's intention to run for office.

Other speakers followed Mrs. Lobingier in quick succession, with Mrs. O. Shepard Barnum, president, keeping them strictly within the time limit of three minutes. Mrs. Margaret C. Rice represented the older members that desired to move. Mrs. W. W. Stilson and Mrs. Julia Zuckerman also spoke in favor of moving. Mrs. Benjamin Goldman acknowledged that she had not yet made up her mind, but she presented some telling points in favor of the present site. Mrs. J. H. Whitley, when she said she was a seventh daughter and therefore able to concentrate on any subject, was interrupted by Mrs. Barnum, who said she was out of order in wandering from the subject.

"Oh, no," said Mrs. Whitley, "as a seventh daughter I am concentrating on the present site. We will build here. Although I am the wife of a land promoter, a man who has put 107 towns on the map, I am not in favor of anything new in the way of real estate this time," which serious statement on the part of Mrs. Whitley was highly diverting to the audience.

Mrs. O. P. Clark spoke with warmth of feeling and engaging sincerity in favor of the present site, while Mrs. John J. Abramson, following her, was decidedly against it.

Mrs. Roy Jones was the only past president to share in favor of moving, and she closed the discussion. It was apparent that, with her unpassioned presentation of reasons for moving, she won many hitherto undecided. Mrs. Jones mentioned no definite site.

Petitions were circulated as follows: For president, Mrs. J. Wells Smith, Mrs. A. S. Lobingier and Mrs. E. R. Brainerd; first vice-president, Mrs. William Francis Howard and Dr. Dorothea Moore; second vice-president, Mrs. E. H. Miller and Mrs. Randall Hutchinson; corresponding secretary, Mrs. Arthur Barr; recording secretary, Mrs. Josephine Reynolds; treasurer, Mrs. Barry Callender; directors, Miss Therese Levy, Mrs. Clarence Van Graham, Mrs. H. H. Koons, Dr. Julia Johnson, Mrs. Sarah Johnson, Mrs. A. B. Barret, Mrs. Charles W. Brown and Miss Elisabeth Pepper.

A luncheon speaker was Howard D. Hadley, last year in the American consular service in Russia and formerly a correspondent for the New York Tribune in Siberia. He spoke on the subject, "What Shall We Do About Russia?" Edmund Russell, lecturer, told poetically and graphically the story of the building of Taj-Mahal in India, one of the most beautiful structures of the century. It is a temple built long ago by a chief mogul of India in memory of his favorite wife.

SEE CITIZENS MADE.

South Pasadena School Pupils Watch Naturalization Work.

Twenty scholars of the South Pasadena schools, chaperoned by Mrs. Lena C. Shenk, wife of Judge Shenk, were visitors at the naturalization school conducted by U. S. District Judge Trippet, yesterday afternoon. A play, having to do with the Americanization of aliens, is to be put on by the scholars, and it was the idea of Mrs. Shenk that the young folks might get an understanding of how American citizens are made by attending the sessions of the naturalization court.

The children were the most interested members of the audience in the courtroom, and Mrs. Shenk expressed her appreciation of the object lesson that had been afforded to them in relation to loyalty and the allegiance due to the flag from the newly-created American citizens.

There were fourteen certificates issued, divided as follows: Subjects of Great Britain, seven; Italy, three, and one each from Belgium, Denmark, Russia and Sweden.

INSPECT COURTROOM.

Scene of Asserted Embezzlement Seen by Judge, Lawyers, Jury.

Judge Houser, the attorneys and jury yesterday inspected Police Judge Chesebro's courtroom, which was the purported scene of the looting of the safe of $30,000 last September. The jury desired first hand information, while the attorneys are discussing the location of the safe during the trial of Clyde Johnston on the charge of embezzling the money.

There was a little flare-up yesterday when it was reported one of the jurywomen had been indiscreet by visiting the police station. After a conference with Judge Houser, Attorney Schenck and Dep. Dist.-Atty. Clark declared nothing had transpired that would affect the case.

Yesterday was largely devoted to going over figures by experts, representing the cash bail received and paid out.

WHISKY THEFT MAJOR CRIME.

Fifteen-Thousand-Dollar Bail Demanded by District Attorney in Liquor Case.

Stealing whisky yesterday was placed in the category of major crimes when bail of $15,000 was demanded in the case of George S. Matthews, a grocer. The defendant, with another man not apprehended, is accused of burglary of the residence of Lew Zuckerman, 736 South Harvard Boulevard, and on a second count of stealing twenty-four dozen bottles of liquor valued at $3600 and a table cover valued at $75.

The bail was fixed by Justice Follette, who issued the warrant for Matthews. The defendant was taken before Justice Hinshaw for arraignment. The latter court refused to lower the bail and Matthews was taken to the County Jail to await hearing on April 11. The high bail was asked by the District Attorney's office.

BOOST IS SEEN IN ELK MEETING.

Largest Conclave in History of City Expected.

"Straight Ahead" Slogan is Given Indorsement.

Summer Resort Advantages to be Demonstrated.

With thousands of easterners, members of the Elks, planning to visit this city in July, the "Greater Southern California, Straight Ahead" movement will be given wonderful impetus, in the opinion of Motley H. Flint, chairman of the general committee of the local lodge of Elks, No. 99, which is arranging to entertain the visitors here in a fashion never attempted before.

"All men who visit here with the Elks are of the class who do things, and many of them are coming here for the purpose of looking over Southern California. When they see what wonderful strides have been made here in building and manufacturing they will realize that this is already a 'Greater Southern California,'" Mr. Flint declared.

ARRANGE FOR VISITORS.

Reports from all of the larger downtown hotels indicate that the visiting Elks will bring one of the largest, if not the largest, number of persons to this city that ever attended a local convention. Special trainloads of Elks are already being arranged for. There will be bands and drill teams from many of the larger cities, and every indication is that this meeting of the antlered herd will be the most largely attended in the history of the order.

Another factor that will enter into the attendance is the fact that the East is beginning to learn that Los Angeles is an ideal summer resort. Heretofore the easterner has thought of this section only as a winter resort, but of late years tourists have learned that the climate of Los Angeles and its environs is ideal in July and August, when the residents of the eastern cities are sweltering in the almost unbearable humidity of the Atlantic seaboard and Middle West, Mr. Flint declared.

APPROVE SLOGAN.

"Greater Southern California, Straight Ahead" was approved as a Southland slogan by fifty-five members of the Southern California Hotel Men's Association when they met Thursday evening at the Hotel Vista del Arroyo, Pasadena, and gave a complimentary dinner to Robert Lee Holladay, retiring president of the association.

Former Senator Frank P. Flint spoke on the "Greater Southern California, Straight Ahead" slogan and indorsed the community advertising program of Southern California cities. His suggestion that all of the principal tourist centers of the Southland should arrange a series of fetes to run during the month of May, and thereby prolong the tourist season, was well received.

Other speakers were Sam S. Porter of San Diego, Mr. Holladay, Woodworth Clum and S. F. MacFarlane, who acted as toastmaster. Hotel men were present from most of the Southern California cities.

WORD WAR IN COURT.

Battle Between Opposing Counsel in False Pretense Case Dropped.

Proceedings in the trial of George Bitten, former private detective, accused in several counts of obtaining money under false pretenses, were continued yesterday in Judge Reeve's court, when Dep. Dist.-Atty. Fricke jumped to his feet and took exception to a question asked by Thomas P. White, defense counsel. The question, which Mr. Fricke said reflected upon the District Attorney, related to the first conviction of Bitten, who served a year in San Quentin. He said it bordered on contempt of court.

The judge was about to intervene, when the matter was dropped and evidence relating to Bitten's conviction on a charge of bribery of a witness, was made a part of the trial record.

The case will be resumed on Monday, when the defense will probably rest its case.

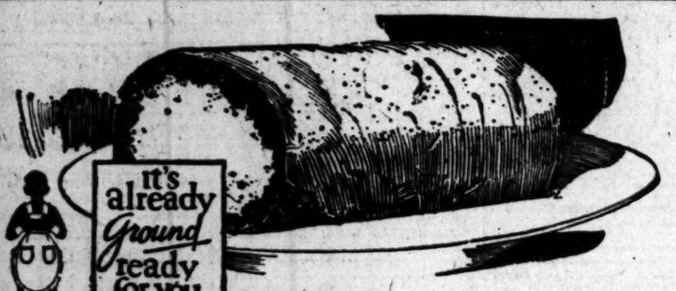

It's already Ground ready for you

—when you make Chocolate Roll

Take 3 tablespoons Ghirardelli's Ground Chocolate, 3 tablespoons sifted powdered sugar, 3 large eggs. Beat yolks and whites separately; add sugar to yolks, beat 10 minutes, add chocolate; mix thoroughly, fold in beaten whites; bake 20 minutes in moderate oven. Use shallow square pan, lightly buttered; cut off edges, roll over folded napkin as for jelly-roll. Beat ½ pint pastry cream, sweetened to taste. When roll is cold, fill with cream. Cut in slices; chocolate sauce may be added if desired.

What makes Ghirardelli's Ground Chocolate work so "smoothly" in the oven? The same *uniform richness* that makes it so "smooth" in the cup. It's this flavor, this just-so richness, that makes Ghirardelli's the preferred chocolate for baking and dessert-making. Yes—and the most *convenient* chocolate, too! For Ghirardelli's is perfectly *ground*, ready to use as it comes from the can. You just "dip in"—no bother, no grating!

Ask your grocer for Ghirardelli's and write for our new book of recipes—it's free!

Say "Gear-ar-delly"

Since 1852 D. GHIRARDELLI CO. San Francisco

GHIRARDELLI'S Ground CHOCOLATE

Store open all day today — *See our windows today!*

Jacoby Bros.

The Floor o' Youth is aglow with pretty new dresses for girls

—And SUCH dresses! Captivatingly youthful styles of white and colored organdy—delightful frocks of gingham, soisette and Devonshire, priced 'way under the regular—and white organdies and voiles that are priced just half because they are a bit mussed or soiled—

—The Director-general and his assistants are famous for the clever styles and good workmanship that distinguish Floor o' Youth garments and the ones we show Saturday are delightfully interesting!

Girls' frocks of imported organdy $10.98

—They come in exquisitely dainty colorings—rose, pink, lavender, yellow and blue with ribbons and frills for trimming and a posy of organdy flowers at the waist line.

—There are sizes for girls 12 to 16.

250 Girls' Dresses at $2.49

—We combined a sample line with part of a very fortunate purchase into one of the most remarkable lots ever featured—

—They are of ginghams, Devonshire and soisette in widely varied colorings—

—Ever so many of the 2-to-6 sizes are hand embroidered—

—Others have big organdy sashes and collars and cuffs.

Soiled White Frocks are priced JUST HALF

—The majority are lovely organdy and voile dresses that have become soiled or mussed from being displayed.

—Just a little time and effort will make them fresh and dainty—and you've saved a substantial sum.

—Prices begin at $5.49 and range to $16.49—Sizes 6 to 18.

Toilet Goods Specials

—Coty's L'Origan Face Powder, 79c.
—Coty's L'Origan and Styx Perfumes, $2.75 oz.
—4 Cakes Creme Oil Soap, 25c
—Prophylactic Tooth Brush, 29c.

Main Floor—South Building —Jacoby's

Drape Veils Special, 98c

—They are square and have chenille dotted borders—

—Choose from gray, navy, brown and black.

Veiling, 59c

—At this special price we've grouped a lot of French dotted veilings of wanted colors—Both large and small dots and numerous fancy meshes.

Main Floor—South Building —Jacoby's

Decorated Sanitas
Luncheon Sets
Less than Half at
$1.00

—Some sets in this assortment consist of five pieces and others of thirteen.

—They come in round, square, oblong and novelty shapes with stenciled designs in monotone and combination colorings—

—A special purchase, else the price would be more than double.

Sanitas Scarfs 79c

—They are priced something like double in a regular way. Stenciled in appropriate designs, they are especially attractive in the breakfast room.

Main Floor—South Building —Jacoby's

3 special lots of RIBBONS

—No wonder mothers like to buy hair ribbons at Jacoby's!—

—Such lovely grades in the right colors and the prices so far below what you'd pay regularly!—

Hair Bow Ribbons 25c

—These are four and five inches wide—solid shades and some with contrasting stripes.

Moire Ribbons 39c

—They are five inches wide and come in the shades you'll want for sashes and hair bows.

Dresden Ribbons 79c

—Wide ones—9-in.—in many floral designs and some in pretty check patterns.

Main Floor—South Building —Jacoby's

300 Children's Hats are priced . $1.98

—Such a lot of clever styles—some plain straws and many of fancy braids.

—They come in brown, sand, navy, black and white—just the smart, good looking headgear that the girls prefer for practical, all 'round wear. Sizes 2 to 14.

The Floor o' Youth—the 4th—Jacoby's

Silk Envelopes Specially Priced . . $2.98

—A most attractive assortment of lace trimmed garments, some having tops of Georgette. They are made of crepe de chine, some with built up shoulder and others with ribbon shoulder straps.

Second Floor—North Building—Jacoby's

Boys' and girls' Sport Sox, special 59c

—Mercerized three-quarter length sox of a quality you'd expect to see priced higher —

—They have roll-top and come in black, cordovan and two-tone mixtures of black and cordovan with green.

Main Floor—North Building—Jacoby's

200 Dozen Women's Handkerchiefs at . . 5c

—Cheery prints handkerchiefs in a wide color variety. Some in color with contrasting design, others have colored border.

Main Floor—South Building—Jacoby's

Here's that sale of Hats we've promised at . $5.00

Women who saw them in the window yesterday declared them to be worth double and more than double this price!

—There are both trimmed and sport hats in this wonder assortment and the values will make you open your eyes!

—There's a wonderful variety with black-and-white, all white and light colors predominating—

—But there's a goodly showing of navy, brown and the darker shades—

—In the lot are hats of pebble Milan, visca, Swiss milan hemp, crepe, etc.

—Also sport hats with ribbon crown and brim of milan.

—There are ribbon trims, flower trims and some especially fetching fancy feather trimmings.

—You'll want to see these—and see them early!

Third Floor—North Building—Jacoby's

600 Percale SHIRTS for men--on sale today $1.15

A special lot of Men's Cotton Handkerchiefs 5c

—You'll see the instant your eyes light on them that these shirts were made to sell 'way, 'WAY in advance of $1.15.

—The quality of material, the workmanship and the wide color and pattern range all stamp them as values far beyond the ordinary.

—Men will buy them in half dozen lots and even greater quantities today. Sizes 14 to 17.

Men's all wool Bathing Suits at . $3.85

—With warm weather just ahead, this feature item gains a deal of interest.

—These are well-made suits of good all-wool yarn and have contrasting chest and skirt stripes on grounds of blue, gray, black and red; also heather mixtures.

Main Floor—North Building—Jacoby's

Rengo Belt CORSETS $2.48

—These are admirably adapted to the needs of the average and stout figure—

—A low bust, long hip style, made of excellent pink coutil, double boned, have spoon stay and are reinforced across front. Sizes to 32.

Second Floor—North Building—Jacoby's

58-in. Damask 'way under-priced . . 69c

—Mercerized damask of exceptional weight and quality with a linenized permanent finish.

Napkins 75c doz.

—Hemmed napkins of the sort much liked for hotel and apartment house use, specially priced for today.

—36-inch Hospital Gauze, 7½c.

—36-inch Unbleached Muslin, 12½c.

Second Floor—South Building—Jacoby's

French Kid Gloves are $1.50

—Surely a most attractive price for 2-button overseams in black or white with self or contrasting Paris point stitching.

12-button Chamoisettes $1.25

—The sort of gloves many a woman will want for spring. They are from the House of Kayser and that says enough for their quality. In white, mode and sand.

Main Floor—South Building —Jacoby's

Cotton Plaids about half at 49c

—These include 36-in. Nuvogue and Wooltouch plaids that come in brown, green, red and blue combinations—

Second Floor—So. Bldg.—Jacoby's

On Broadway — *Between 3rd and 4th*

PUBLISHERS:
THE TIMES-MIRROR COMPANY.
OFFICERS:
HARRY CHANDLER, Pres. and Gen. Mgr.
MARIAN OTIS-CHANDLER, Vice-Pres. and Secy.
F. X. PFAFFINGER, Treasurer.
HARRY E. ANDREWS, Assistant General Manager and Managing Editor.
Harry Chandler, Marian Otis-Chandler, F. X. Pfaffinger, Mabel Otis-Booth, Harry E. Andrews, Directors.

Los Angeles Times

EVERY MORNING IN THE YEAR.
DAILY FOUNDED DEC. 4, 1881.—40TH YEAR.

Sworn average circulation for every day of February, 1921.....101,476 Copies
Sworn Sunday only, average circulation for February, 1921.....148,988 Copies

OFFICES:
New Times Building, First and Broadway.
Branch Office No. 1, 619 South Spring Street.
Washington Bureau, 404 Hibbs Building.
Chicago Office, 111 West Monroe Street.
New York Office, 286 Fifth Avenue.
San Francisco Office, 742 Market Street.
Paris Office, 420 rue Saint Honore.

LOS ANGELES (Loce Ahng-hayl-ais)

MEMBER OF THE ASSOCIATED PRESS.
The Associated Press is exclusively entitled to the use for publication of all news credited to it or not otherwise credited in this paper and also the local News Published here within.

THE WORM TURNS.

Quite a number of Chicago saloons that were ordered padlocked for a year for violations of the prohibition law are now being opened by permission of the court as quarters for the families of the poor and homeless. This is a pleasing version of the survival of the fittest.

WEATHER NOTE.

Some sections of New England experienced a touch of the blizzard and were buried under snowdrifts just to show that March could go out like a hyena. Here in Southern California the men folks are already trying to prove to their fellows that they can wear a straw hat with complacency and insouciance.

DISARMAMENT.

All of a sudden Senator Borah has come out strongly for disarmament. If the Senator would give a concrete example in his own personality it might help. If he will disarm maybe the rest of the world can be persuaded to do so. But when there is constant firing from the Borah camp the country is justifiably suspicious.

SEEMS HOMELIKE.

Former President Taft has dropped in at the White House to visit on two occasions recently. It was the first he had seen of the place for many a day, although it was once tolerably familiar. Since the White House has been made safe for Republicans the atmosphere has changed wonderfully. It seems as cheerful and hospitable as the cosy corner in the old home.

SAY IT WITH FLOWERS.

Wonder what those amiable persons who are advising us to "say it with flowers" would do if we took to saying it with sunflowers garnered from corner lots or the geraniums that flaunt the heavens? It is a fine thing to say it with orchids at a couple of dollars per each, but if we venture to express it with the blossoms we have at hand their roar arises.

MANY VOTERS.

Almost half the population of the country is of voting age. In at least two of the Southern States the men and women above 21 represent more than 48 per cent of the total population and other States are not vastly different. It would be possible to round up nearly fifty million votes if everybody of voting age was registered. So it can be seen that a few got away from Harding, after all.

THE CONSTANTINES.

Hysterical Greeks are crazy about their Constantine. Since their king staged a come-back they have become all swelled over him. They won't be satisfied until they get even with the Turks and they are now dreaming that their Constantine will lead them into Constantinople and make that famous capital a city of Constantine in fact as it is in name. It was founded by a Constantine sixteen centuries ago; was lost by another Constantine in 1453 and now the dreamers and visionaries think that this present Constantine of Greece is the hero to restore it as the seat of a Christian empire. Constantinople for the Constantines is the cry and it is time for the Turk to take his midnight shudder in his guarded tent.

FROM WEEK TO WEEK.

First thing we know the year will run out of weeks. We have weeks that are set aside for this and that purpose or propaganda until we have hardly enough to go around. Safety First Week is apt to lap over into Better Babies Week. We have so many crusades on that Old Home Week doesn't have much of a chance. We are to have another humane week beginning April 3d, and a health promotion week to start on April 17. We are to be kind to dumb animals the week before we are good to ourselves. There is no serious objection to that, but why not take the impulse of a week and spread it over the year? Why not be gracious to the brutes for a year instead of a day or a week? Have the habit. Let this be golden-rule year instead of don't-beat-your-wife week.

BRINGING UP DAUGHTER.

Are our girls emotional? We had hardly thought so. Had in fact fancied that they were hard-boiled and impervious to the ordinary hazards and tragedies of life. Supposed that they were delightfully sophisticated, so that not even an eloping grandmother could surprise or shock them. But Dr. Mary Ross Potter, dean of the women's department of Northwestern University, says that our girls are frivolous and emotional. She admits, however, that she loves them for it and says further that they do but reflect the times and their upbringing. There are more delinquents in the juvenile courts than ever, but at bottom our girls are good, wholesome and natural. The lady says that America need not worry over her women, but the men of America probably will continue to worry over them and about them. It is somewhat reassuring, however, to find that our girls turn out safe and sane, even if they are frivolous and emotional for the time being. If we had better parents we would have still better girls. Some of our maidens have been singularly unfortunate in the selection of their ancestors.

WHAT OF EMPEROR CHARLES?

Charles of Hapsburg is reported in the censored dispatches to be marching at the head of a royalist army from the Swiss frontier to Budapest with the desire of reascending the throne of his fathers. Some dispatches assert that his reception has been as enthusiastic as that accorded to King Constantine when he returned to Greece; others relate that the attempt at restoration has already failed and that his followers are negotiating to secure a safe conduct for him back across the Swiss border.

At this distance, and by reason of the censorship, The Times is unable to furnish to its readers reliable information as to just what is actually taking place. Propaganda and actual news get curiously intermingled in the cables from Central Europe; and the censor, by deleting half a dozen words, can change the whole tenor of a dispatch. For this reason communications from the most reliable correspondents are very apt to be misleading.

Conditions in both Austria and Hungary have been deplorable during the last two years. The governments established after the armistice have been functioning ill. Half the population of the former dual monarchy is reported to be in a starving condition. The unrest which generally prevails furnishes a setting favorable to coups of violence. If there were no remonstrance from the outside it is very possible that the remnants of Austria and Hungary might consent to a restoration of the throne of the Hapsburgs. Comparing their present misery with their former greatness may lead the Austro-Hungarians to believe that better times might be experienced if they should return to a monarchical form of government.

But dispatches from the capitals of the Little Entente are to the effect that the new republics of Central Europe will not consent to the restoration of the Hapsburgs. Most of these states are made up from territory that but lately formed a part of the Austro-Hungarian Empire. If that empire is to be restored the young republics fear that they will be compelled to live under the constant menace of monarchical aggression.

That the former Austro-Hungarian Emperor should have chosen the present moment to attempt a restoration is regrettable from the point of view of those who seek an early return of peace and stabilized conditions to Europe. His move has the appearance of a torch that is relighting a vast amount of inflammable debris still lying about amid the ruins of the old monarchies. A restoration of the empire itself is unthinkable. Austria-Hungary has lived. The territory once included within its borders can no more be reunited than could the old Roman Empire be restored. The throne is in ruins and almost forgotten. Its trappings were recently sold by an auction house in London.

To realize the absurdity of the attempt of a restoration of the empire one has but to turn to the recent volume, "In the World War," written by Count Czernin, former Minister of Foreign Affairs for Austria-Hungary. In his introductory reflections he asserts that in 1914 "Austria-Hungary's watch had run down. . . . I believe today, nevertheless, that even without the war the fall of the monarchy would have happened and that the assassination in Serbia was but the first sign. . . . The bells of Sarajevo, which began to toll half an hour after the murder, sounded the death knell of the monarchy. . . . It is, of course, impossible to say in what manner the fall of the monarchy would have occurred had the war been averted. Certainly in a less terrible fashion than was the case through the war. Probably much more slowly, and doubtless without dragging the whole world into the whirlpool. We were bound to die. We were at liberty to choose the manner of our death, and we chose the most terrible."

Before the World War was declared the throne of the Hapsburgs rested on rotten timbers. As Count Czernin plainly points out, it was bound to fall, and it was only a question of the direction. If the supports could not sustain the throne in 1914, it is absurd to suppose that their fragments would be serviceable now.

On the other hand, it is not impossible that the enfeebled peoples of Austria and Hungary may prefer a monarchical to a republican government. The customs of Central Europe are the product of long generations of political servitude. The people have associated their emperor with their God. For the more ignorant of the peasant classes tearing the emperor from the throne was almost as impious as tearing their God out of heaven. Centuries of absolutism have served to make them regard their very chains as indispensable. They cannot respect a government that they do not fear.

It is possible that the more educated classes prefer republic to empire; but the masses know nothing of self-government and they fear all that they do not understand—holding to the old belief that the king is their protector against the wealthy classes and that they will be robbed and enslaved while their king is in exile. It seems incredible, but it is nevertheless historically true, that it was the uneducated masses of the old monarchies that were the supports of the thrones. The case of France is typical. When the republic was declared in 1848 and the right of suffrage was extended to all male citizens the people themselves in the first election returned the royalist party to power by a big majority and supported the coup d'etat with their ballots. Even after the Franco-Prussian war the French voters elected an Assembly the majority of whose members had openly favored the restoration of the monarchy. It was only by reason of a quarrel between two branches of the former imperial family that a constitutional monarchy was not restored. France is now thoroughly republican in spirit; but it required half a century of actual application of free government to make it acceptable to the masses.

Russia's example has served as a deterrent to establishing republican forms of government in the rest of Europe. The uneducated classes, who think only in symbols, get the impression that representative government means anarchy, and that security to life and property can only be attained under some royal form. These prejudices play a very important part in the attitudes of the peoples of Central Europe; and we must not permit ourselves to grow pessimistic because representative government was not established successfully on the ruins of the old empires. Another half century of education will be necessary before the old prejudices and superstitions will be abandoned.

If Hungary desires to accept a Hapsburg for a ruler it is possible that the Allied Powers will not interfere. That is a question of internal government, one which the citizens have a right to determine for themselves. But if she does so it is not presumptuous to prophesy that it will make a passing into a further decadence that will bring upon the people themselves new miseries in place of happiness. They have a right to decide; but they cannot escape from the consequences of their decision.

ABSENT TREATMENT.

Now that the soviet government has dropped some of the most radical of its proposals and is prepared to deal with other governments in a common-sense way, converts are being gained to the proposal that it be recognized as the de facto government of Russia. Lloyd George has come round to that point of view as far as Great Britain is concerned and a trading agreement is the result. All sorts of influences were brought to bear on the British Premier to wring this concession from him. Some of the underlings of the soviet administration tried the absent treatment of hate. They taught thousands to execrate the name of Lloyd George. It is reported that in one section of Asia the very mention of the little Welshman's name caused hundreds of warriors to draw their sabers and shout imprecations. It is doubtful if the inflaming of fanatics many miles away had much influence on the decision of the sturdy Prime Minister of London. He resumed commercial relations because it was to his country's advantage to do so. To be hated is nothing new to him. He has had to meet that ever since he started his remarkable career. That he has been forgiven by many who once intensely disliked him is evident from the fact that he now commands their services in and out of the British Parliament. There were times when Lloyd George took his life in his hands in addressing meetings in England composed of the supporters of men who now follow his lead. He had to be smuggled out of a hall after one gathering by policemen, who declared afterward that the mob thirsted to kill the orator. Still hatred is an immoral weapon. Tolstoy described it as the lowest sentiment that exists. During the world troubles of the last six years its chief users have been Germans and Bolsheviki.

MERCY TEMPERED WITH JUSTICE.

Police Commissioner Wilson gave members of the Ebell Club some startling comparisons in connection with the crime wave, which he declares police departments, judges and district attorneys' offices admit is getting beyond them.

For instance, he averred that Los Angeles, with one-tenth of the population of the city of London, far exceeds the English city in homicides and that our robberies exceed those of England, Scotland and Wales all put together. Its crimes even exceed those of New York and Philadelphia in proportion to its population.

For every 100 murders in this State 1½ per cent of the criminals are executed, while Canada, with but fourteen homicides in the same period, executed sixteen criminals. Moreover, in Canada four months was the longest time that elapsed before the criminal was brought to justice, while in the United States an enormous percentage of our criminals are never apprehended at all.

Yet the laws of this country are founded upon the British laws, our jurisprudence upon British jurisprudence. Why, then, asks Mr. Wilson, do British laws prove effective with the British and a failure with ourselves?

He offers two explanations. First that substantiated by William Howard Taft, who has declared that our criminal procedure is a disgrace to civilization—the ramifications and delays and corruption in the police departments of the country. And, secondly, the sentimentality which has grown up around the criminal which lays so much greater stress upon mercy, rehabilitation and probation than upon justice—the pity and consideration accorded the sinner rather than the victim.

Thus, under British jurisdiction, the absolute CERTAINTY OF PUNISHMENT acts as a highly effectual deterrent, justice tempered with mercy, perhaps, but justice first and irrevocably. While under American jurisdiction there is no such certainty, but always a chance of leniency, if not actual escape altogether. Moreover, our little habit of "starring" prisoners, of lavishing bouquets and sympathetic notes upon them, of permitting endless appeals, raising public funds for the defense by which a certain section of our citizenship exudes its morbid sentimentality, tends to make our criminals feel more like heroes than public pests and successfully denudes prosecution of that sense of disgrace and shame which alone can bring crime into disrepute.

As Commissioner Wilson points out, these conditions do not exist in other countries, which, when they cry aloud about "crime waves," mean something different and modified in comparison to that which has beset this country. A crime wave in any European country, not even accepting Russia, would be regarded as rather below the normal in the United States.

It is obvious, therefore, that the time has come when we must seriously review and overhaul our criminal procedure through all its ramifications. Not only must the morbid sentimentality regarding the criminal be checked and a "certainty of punishment" be established; not only must our police departments be imbued with a greater sense of responsibility and pride of purpose, but there is even room for a reconsideration and reconstruction of our judiciary generally. So long as our judges and courts are subject to political influence and dependent upon the popular vote, so long are they justified in playing up to publicity, to public adulation, to making political capital out of causes celebres and generally seeking the popular mandate. They cannot but be influenced by the law of self-preservation, by considering a multitude of interests. No other country permits its judiciary to be dependent upon politics.

Ex-President Taft has been hammering away at the necessity for a vital reform for years; but with the "crime wave" admittedly overwhelming the capacity of the various police departments, this would seem to be the propitious moment for actual reform. Legislation is pending at Sacramento for the more drastic treatment of criminals, but this in itself can be but an ameliorative measure unless reforms are also effected in the laws. So long as this country remains under an indictment of "general corruption" in its police departments, so long as criminals feel the surety of a fifty-fifty chance of escape altogether, no amount of severe laws for their treatment after apprehension will greatly improve conditions. At present they are sure only of "mercy tempered with justice," whereas the moral certainty of justice and punishment, with the mercy distinctly doubtful, is the only sort of deterrent that is likely to have any marked effect. Mercy for the criminal is all very well in its way, but mercy for the general public is infinitely more essential. Our chief considerations of mercy may well begin with the victims of crime—particularly as our methods to date have scarcely justified themselves. Even benign Christianity itself promises punishment for deliberate sin. Forgiveness and mercy, after penance and sincere contrition, rather than before, but always insisting on the CERTAINTY OF PUNISHMENT to fit the crime—that is the urgent need.

AROUND TOWN — By GALE

QUEEN MARIE OF RUMANIA'S COMING VISIT TO SUPERVISE THE FILMING OF HER OWN STORIES MAY START SOMETHING—

KING GEORGE COULD PUT ON A THRILLER IF HE'D COME OVER, COULDN'T HE?

MAYBE CHARLIE HAPSBURG WILL GIVE UP TRYING TO STAGE A COME BACK IN AUSTRIA AND COME TO HOLLYWOOD TOO—HE HAS THE FUNNY LITTLE MOUSTACHE AND THE OLD CLOTHES—NOW ALL HE NEEDS IS THE CANE!

KING CONSTANTINE COULD CASH IN ON HIS KNOCK-ABOUT EXPERIENCE BY GETTING A JOB IN THE COMEDIES!

AND IF ANY LOS ANGELES MOVIE CONCERN ADVERTISED FOR ROYAL EXTRAS IN SWITZERLAND IT WOULD CAUSE A RIOT!

YESTERDAY WAS A BUSY DAY FOR A LOT OF US—

KITTY WAS IN GREAT DEMAND BY THE PHONE MASHERS

RIPPLING RHYMES.

THE PEST.

When winter's done its dirty worst, and vernal breezes blow, the dandelion is the first of blooming things to grow; it calmly rears its yellow head as soon as there's a thaw, and it has oftentimes been said there ought to be a law. The grass that cost such toil and care grows not, at spring's behest, and many ghastly spots are bare save for the yellow pest. And man surveys his freckled lawn and heaves a string of sighs and mutters low, "So help me, John, whatever's lovely dies; the costly plants I bought last year were killed by frost and snow, but all around me, far and near, the dandelions grow. The daisies were too good to last, that were my hope and pride; my rose trees perished in the blast, my pink victrolas died; they withered in the storm king's breath, they could not keep alive, but where my tulips died the death the dandelions thrive. Ah, woe is me," says Mr. Man, "this life is full of stings; it seems to be Dame Nature's plan to swat the lovely things. The good and useful man will die and leave the town in tears and some old cheap and noxious guy will live a hundred years. In human life, as on my lawn, the lovely things must go, and where the grass is dead and gone the dandelions grow." WALT MASON.

CONCERNING MAYORS.

BY ALMA WHITAKER.

The Mayoralty campaign is on, gentlemen, and we women are highly interested. It is still largely up to you, your sex has all the candidates. You haven't strained yourselves finding super-excellent specimens in the past; the very best of them left a good deal to be desired. Was that the best you could do, or didn't you care? Your banks and corporations manage to make a better showing. But for some reason best known to yourselves you seem to think second best or third best is good enough to run the city.

Well, it is quite a sizeable city now. It is beginning to cut some figure in the country. We rather think it is large enough to demand a first-class Mayor. We are going to give you another chance, and this time you are very much on trial. Mayor Snyder is running again and you evidently thought him all right before. You are also offering us three other candidates, all of whom you presumably think are your best bets. Anyway, you ask us to help elect one of these four out of a million population. As, of course, you think highly of your city, you have naturally selected the best you could find. Is that so?

Mayor Snyder is the only one we can judge you by. Well, he is a nice little man; only wants to hold the office in the interests of humanity; sheds real tears when he tells us so; and the interests of humanity are exceedingly worthy—but of rather a wide scope for just one mere mortal. The interests of the city would be more circumscribed but less euphonious. He dispenses his charity funds with discrimination. Receives visiting royalty, Presidents, military and commercial nabobs with more or less eclat, according to Providence. Appoints a woman City Clerk with a nice recognition of her 35,000 votes when she ran for judge.

So far so good. Perhaps you are more than satisfied. We women don't know, but are seeking information. We shall meekly vote for one or the other of your candidates this time—and ACCEPT THEM IN GOOD FAITH as your best selection.

But—don't forget we shall understand that the next Mayor of Los Angeles is the best you can do for us. We are terribly, awfully interested in politics just now. Those are the right adjectives. We are new in the game and still comparatively meek. But we are feeling our oats. And if the next Mayor is not a first-class Mayor, good enough to be the head of a private corporation, a railroad, a national bank or something equally responsible, we shall be justified in regarding your sex as a failure.

Time was when it was our sex that was on trial. Any woman who won a public office of any kind was expected to be just a bit superior to and never half as foolish as any male predecessor. When they weren't they were ridiculed out of office. And we women helped do it. We wanted our sex to make good or keep out just the same as you did.

But now we are turning the tables on you. We still admit yours is the superior sex, but we expect you to justify our faith. And we would prefer to see said justification in the Mayor's seat.

And if you fail us this time, mark my words, you are going to have petticoat government in Los Angeles. And serves you right. We ourselves would rather have trousers government, because we honestly believe the best man is better than the best woman any day. But we also believe that the best woman is better than the second-best man. When we put up a woman candidate you can depend upon it we will put up the best we have. We shall choose a woman we can all be honestly proud of. If you are offering us candidates that you can all be honestly proud of, well and good. That is all we ask. It surely is not asking too much. Think how you would ridicule any candidate of ours if she were a woman that we held in amused contempt. We wouldn't dare. But you have sometimes dared this thing in the past—and your record for Los Angeles doesn't do you much credit. Now does it?

You know how you are talking about some of your candidates now, don't you? Well, we feel just the same about them. Just exactly the same. Only we take it more seriously. That's the trouble with women, so personal and serious. It is a nuisance, of course, but there it is. And we all have votes.

Moreover, we listen to election speeches. Love 'em. Patiently weigh every word of 'em. That's a nuisance, too, they are not meant to be weighed. And, say, some of them are old stuff. Shockingly moldy. Down at the heels, out at the toes, threadbare down the seams, frayed at the collar. Can't you spruce them up a bit? They simply reek of specious altruism. "My friends urged me"—"not for myself, but for humanity"—"not for the power, the influence or the money, but for the best interests of the community."

It has been said that your best men won't run because the Mayoralty is regarded as beneath them. How comes it that you have allowed the Mayoralty of a fair and influential city to sink into such disrepute? Of course, we women are so lacking in logic that we can't be expected to understand. There is a lot we don't understand; but, gentlemen, we are striving, striving!

Clearing Up an Old Mystery.

In South Carolina anybody who kills a bear immediately becomes a colonel. Most of the Kentucky colonels obtained their commissions from Bacchus instead of from Nimrod.—Charleston News and Courier.

An envious slander. The Governor of Kentucky enjoys a monopoly in the production of colonels, and no person of the name of Bacchus is known in the State. As for bear-killing colonels, the Kentucky colonel is not usually anything more deadly than a lady-killer.—[Louisville Courier-Journal.

The President of Venezuela works nineteen hours a day. He must be trying to get the country back to normalcy.

PEN POINTS

BY THE STAFF.

Steaks are still too high to be used in the old-fashioned black-eye treatment.

Wooden ships are now quoted at so low a price that they ought to move as fuel.

Spring "has came." The annual press-agent raid on the local gamblers is again in evidence.

Why "blue" laws or "red" laws? Why not the red, white and blue laws? Are they not satisfactory?

Don't see why we should worry about Grover Bergdoll being in Germany. Isn't that punishment enough?

Mary Garden seems to be getting on famously running the affairs of the Chicago Grand Opera Company.

Ambassador Morris has resigned his Japanese post. President Harding ought to have no trouble in filling the vacancy.

Ex-Gov. Cox says he is still a Democrat and a high private in the rear ranks. He knows where the party needs reinforcements.

It does not seem to be so much a question of what Germany owes as what she has in the way of cash to settle the indemnity of the Allies.

It is announced that Atty.-Gen. Daugherty is studying the Debs case. We fear that it will be necessary for Harry to brush up a bit in the law.

President Harding is the busiest man in Washington. It is hoped he laid in enough vacation on his Florida trip to last him the next four years.

That ex-clergyman of this city who secured an apartment-house and then boosted the rents 50 per cent certainly knew how to take up a collection.

It is not in good form for a bachelor to hold a baby for an unknown woman. She is likely to forget to come back and then the situation is embarrassing.

A Montana State bacteriologist has discovered that supposed "hair" in a murder mystery was only hemp. If it had been found in the butter we presume it would have been hair.

The chances are that President Obregon heard the American demand for the capture of the murderers of those two Americans without the aid of the audiphone.

It would please a lot of Californians if President Harding should give Hiram Johnson some foreign post—the foreigner the better. How would the consulship at Tap do?

With the coming on of prohibition it is necessary for the deep-sea fishermen sailing out of Avalon to build a fireplace aboard so as to keep warm while angling. Ain't it fierce?

When the California Assembly finds that time is hanging heavily on its hands it gets busy and fusses about over a show censor bill. It would be cheaper for the producers to give 'em passes.

It is just about getting so that one has to be an adept in the romance languages before being able to intelligently give an order at a high-toned cafe. The menu is certainly a twister for an ordinary American citizen without a classical education.

There is an outbreak of big advertising all over the world. Within the past month a London newspaper received two thousand pounds for a single advertisement of a sale from a leading firm of London merchants. It is said to be a world's record. The advertisement filled four pages and the rate was five hundred pounds a page. The world is awakening to the tremendous forces of publicity.

Figures on the distribution of automobiles in this country afford some interesting data. It has been ascertained that two-thirds of all the cars went to users in agricultural districts. In other words, the farmers bought them. More than half of the cars went to towns of less than 5000 inhabitants, indicating that the small-town folks are investing in these means of comfort and pleasure. The people in the South have greatly increased their registration.

Postmaster-General Hays has already lifted out the most of the Democratic high officials in his department. Civil service rules and the new idea of allowing Democrats to serve out started terms do not seem to worry the Postmaster-General. He is one of the McAdoo brand of politicians. When the Los Angeles Collector of Customs insisted that he had about three years of his unexpired term to serve the office was placed in the hands of the chief clerk, who had orders not to pay a cent of salary to the official who thought he ought to be allowed to finish his term. That ended the argument.

BRODIAEA.

Do I behold some goddess nymph
strayed from the Grecian shore?
Gracefully sways the grass amid
Her fair form, in a flower-shaped hid.
After those dear and intimate Pentean ways of yore.

Sweet loveliness of lissom stem and
blossom's mystic blue,
Like lustrous depths of maiden's
eyes
And summer seas and twilight
skies!
The ancient tales, then, are no lies
and all the myths are true!

Great Neptune thunders in the
wave; o'erhead Apollo goes.
Before the flower of magic spell.
Bending in awe, I hear: "Oh, wait!
Here's stacks of 'em this way, just
stacks of dandy nigger-toes!"

KATHRYN D. VAN DYKE.

PEN POINTS

BY THE STAFF.

Steaks are still too high to be used in the old-fashioned black-eye treatment.

Wooden ships are now quoted at so low a price that they ought to move as fuel.

Spring "has came." The annual press-agent raid on the local gamblers is again in evidence.

Why "blue" laws or "red" laws? Why not the red, white and blue laws? Are they not satisfactory?

Don't see why we should worry about Grover Bergdoff being in Germany. Isn't that punishment enough.

Mary Garden seems to be getting on famously running the affairs of the Chicago Grand Opera Company.

Ambassador Morris has resigned his Japanese post. President Harding ought to have no trouble in filling the vacancy.

Ex-Gov. Cox says he is still a Democrat and a high private in the rear ranks. He knows where the party needs reinforcements.

It does not seem to be so much a question of what Germany owes as what she has in the way of coin to settle the indemnity of the Allies.

It is announced that Atty.-Gen. Daugherty is studying the Debs case. We fear that it will be necessary for Harry to brush up a bit in the law.

President Harding is the busiest man in Washington. It is hoped he laid in enough vacation on his Florida trip to last him the next four years.

That ex-clergyman of this city who secured an apartment-house and then boosted the rents 50 per cent certainly knew how to take up a collection.

It is not in good form for a bachelor to hold a baby for an unknown woman. She is likely to forget to come back and then the situation is embarrassing.

A Montana State bacteriologist has discovered that supposed "hair" in a murder mystery was only hemp. If it had been found in the butter we presume it would have been hair.

The chances are that President Obregon heard the American demand for the capture of the murderers of those two Americans without the aid of the audiphone.

It would please a lot of Californians if President Harding should give Hiram Johnson some foreign post—the foreigner the better. How would the consulship at Yap do?

With the coming on of prohibition it is necessary for the deep-sea fishermen sailing out of Avalon to build a fireplace aboard so as to keep warm while angling. Ain't it fierce?

When the California Assembly finds that time is hanging heavily on its hands it gets busy and fusses about over a show censor bill. It would be cheaper for the producers to give 'em passes.

It is just about getting so that one has to be an adept in the romance languages before being able to intelligently give an order at a high-toned cafe. The menu is certainly a twister for an ordinary American citizen without a classical education.

There is an outbreak of big advertising all over the world. Within the past month a London newspaper received two thousand pounds for a single advertisement of a sale from a leading firm of London merchants. It is said to be a world's record. The advertisement filled four pages and the rate was five hundred pounds a page. The world is awakening to the tremendous force of publicity.

Figures on the distribution of automobiles in this country afford some interesting data. It has been ascertained that two-thirds of all the cars went to users in agricultural districts. In other words, the farmers bought them. More than half of the cars went to towns of less than 5000 inhabitants, indicating that the small-town folks are investing in these means of comfort and pleasure. The people in the South have greatly increased their registration.

Postmaster-General Hays has already lifted out the most of the Democratic high officials in his department. Civil service rules and the new idea of allowing Democrats to serve out started terms do not seem to worry the Postmaster-General. He is one of the McAdoo brand of politicians. When the Los Angeles Collector of Customs insisted that he had about three years of his unexpired term to serve the office was placed in the hands of the chief clerk, who had orders not to pay a cent of salary to the official who thought he ought to be allowed to finish his term. That ended the argument.

BRODIAEA.

Do I behold some goddess nymph,
strayed from the Grecian shore?
Gracefully sways the grass amid,
Her fair form, in a flower-shape hid,
After those dear and intimate Protean ways of yore.

Sweet loveliness of lissom stem and blossom's mystic blue,
Like lustrous depths of maiden's eyes
And summer seas and twilight skies!
The ancient tales, then, are no lies,
and all the myths are true!

Great Neptune thunders in the wave; o'erhead Apollo goes.
Before the flower of magic spell,
Bending in awe, I hear: "Oh, well,
Here's stacks of 'em this way, just stacks of dandy nigger-toes!"

KATHRYN D. VAN DYKE.

BONES OF CZAR REST IN ORIENT.

Transported to China Across Siberia, Says Speaker.

All That Remains of Russian Royal Figures Guarded.

News Correspondent Tells of Long-Hidden Facts.

"The bones of the last Czar and Czarina of Russia, those of their children, the four princesses and the little Czarevitch, recovered after much difficulty by British and French officers, were transported across Siberia a year ago last February in a trunk in the dining-car on the special train of U. S. Consul-General Harris and they are now carefully guarded in a vault in Peking, China," declared Howard D. Hadley, correspondent of the New York Tribune, in a talk on "Russia" before the Friday Morning Club yesterday. Mr. Hadley was in Russia nearly two years following the seizure of power by Lenine and Trotzky and was finally American Vice-Consul in Russia.

Never before has the detailed story of the tragic climax to the Czar's regime been told. The story sent to New York by Mr. Hadley was lost and subsequently the crowding of important and significant events submerged this tale. How the body of Nicholas II, the last Czar of all Russia, and those of his family were dumped into a lonely pit or mine in the Ural Mountains and there, a year and a half later, in February, 1920, were found and positively identified by British and French officers who talked with the villagers of Ekaterinburg, near which the royal family was killed, is an epic story of romance and intrigue.

After the bones were disinterred, although the pit had been bombed, there were still left remnants of every body. These were packed in a trunk and taken on board a train, but so diligent were Cossack officers in looking for these remains, their removal having been discovered, that the British officers asked Consul Harris if he would take charge of them. The latter consented. For two weeks the trunk with its grewsome contents quite casually placed in the dining-car as a thing of no importance was carried across Siberia. Many exciting experiences on that trip befell Consul Harris, but not once was the trunk investigated, though once a Russan officer actually sat down upon it as he talked to Mr. Harris, who was eating his noonday meal.

The British had taken the trunk as far as Omsk and Mr. Harris got it as far as Harbin, where the Chinese Eastern Railway runs into Peking. There he turned it over again to the British and so today, because of the ingenuity of an American diplomat, these historical remains are carefully guarded. So, too, the last wish of the Czarina is gratified.

"I would rather talk with Rasputin ten times than to hear one hysterical cry of my wife," the Czar said when his war council remonstrated with him for giving his time to the black priest Rasputin, who was the arch devil of Russia. Weakly, the Czarina had been influenced by this vile man in her lifetime and in turn had influenced the Czar, but when she came to die she was brave. The story, as gathered from the villagers in that far-away, cold mountain town, is that she saw the blood of her loved ones lightly spatter the walls as one by one they were shot down. She saw the guards, some of them, cover their faces when the Czar fell before her. She did not cover her face nor flinch as she looked straight into the eyes of the men who were already aiming to shoot her. She expressed but one wish, that she might be buried with her children and her husband. And so today in Peking her bones are mingled with theirs.

Thursday Consul Harris left San Francisco for China, where he will again visit the vault of the famous family. He is appointed as Consul to Singapore.

LONDON MAY HEAR OPERA.

Verification of the rumors that the Chicago Opera Association, which is to appear in seven great operas at the Philharmonic Auditorium next week, has received a formal invitation to arrange for a season at Covent Garden, London, Eng., was made last night by Robert Ellinwood, advance representative of the association.

"Such an invitation has been received by the association," declared Mr. Ellinwood, "and accompanying it the offer of a guarantee. It is probable that we shall accept and appear in London within the next year or two. It will mark a great achievement for Americans. Europe will be given the oportunity to see and hear a purely American operatic organization. Our primary artists have not sung in London, neither Raisa, Muratore, Galli-Curci, Ruffo, Baklanoff, Rimini nor Miss Garden herself."

The appearance of the Chicago Opera Company in Los Angeles is one of the greatest musical features in the history of the city. This was realized and appreciated by the many prominent members of the Community Development Association when that organization made successful negotiations with the company to appear here. Mr. Ellinwood said last night upon his arrival here that the Community Development Association had guaranteed the opera company $100,000 for their appearance in Los Angeles.

The company, consisting of 250 of the foremost artists of America and singers of world fame, will arrive tomorrow from El Paso in three special trains. It requires seventeen baggage cars, two dining cars, three compartment cars and ten Pullmans.

The operatic stars, under the direction of Mary Garden, the only woman impresario in the world, will appear in "Othello" on Monday, "Carmen" on Tuesday, "La Traviata" on Wednesday, "L'Amore Dei Tre Re" on Thursday, "Monna Vanna" and "L'Elisir D'Amore" on Saturday evening, with a Saturday matinee only.

Traveling Bags
—of—
Genuine Cowhide
$5.95

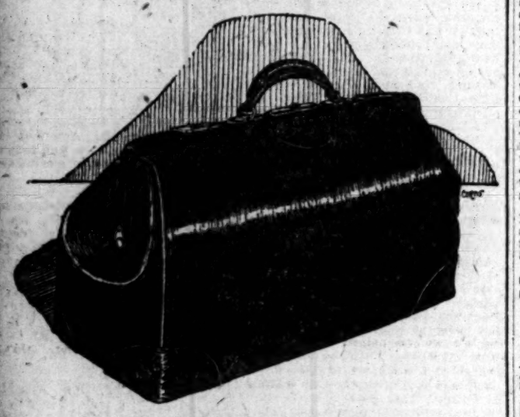

Genuine Cowhide Bags with sewed corners, heavy stitched edge, inset locks and catches, English platt lining, 16 and 18 inch sizes.

A Special Offering for Saturday Only

Home of the Indestructo Wardrobe

B. H. DYAS CO.
7TH AT OLIVE

A New
Telephone Directory
for
Los Angeles City and County
Will Go to Press
APRIL 20th, 1921

Please arrange for any change you may desire in present **LISTINGS** or **ADVERTISING** as soon as possible so that such changes may be completed not later than

APRIL 20TH

Southern California Telephone Company

SERMON TOPICS FOR TOMORROW.

(Continued from Second Page.)

on "Reform of Transform." evening, Rev. W. J. Boyd speaks.

Atherton Baptist Church, Rev. George C. Wright, pastor; morning, "Keeping in Touch With the Source of Power;" evening, "After Easter, What?"

Mt. Calvary English Lutheran Church, Rev. William Hohberger, pastor; morning, "Christ and Peter at the Sea of Tiberias;" evening, "The Lamb Standing on Mt. Sion."

St. Mark's Lutheran Church, Rev. Milton H. Stine; morning, "The Living Lord;" evening Rev. Jesse W. Ball, pastor, will speak.

Trinity Baptist Church, Rev. S. W. Gage, pastor; morning, "The Way Forward;" evening, "Man's Way In; God's Way Out."

Orchard-Avenue Baptist Church, Rev. M. Grant Nelson, pastor; morning, "The Distinctive Feature of the Gospel;" evening, "Meroz, the Slacker."

South Park Christian Church, Dr. Bruce Brown, pastor; morning, "Invisible Defenders;" evening, "World Changes and America's Responsibility."

Lincoln Heights Christian Church, Rev. J. W. Maddux, pastor; evening, "The Unfolding Seed and the Kingdom of God;" morning, Mrs. Royal J. Dye, a returned missionary from Africa, will deliver an address on woman's missionary work of the church.

Knox Presbyterian Church, Rev. Leslie Logue Boyd, pastor; morning, "The Assurance of Immortality;" evening, "Seven Cups of Wine."

First United Brethren Church, Rev. H. C. Shaffer, pastor; morning, "Conciliation;" evening, Arnold Westen will preach his trial sermon as candidate for the ministry.

Beverly Hills Church, Rev. R. M. Donaldson, pastor; morning, "The Investment of Influence."

HAWKEYE STATE HERE ON EASTBOUND RUN.

NUMEROUS LOS ANGELES FOLK ABOARD HUGE MATSON LINE STEAMSHIP.

Bringing a full cargo of Hawaiian sugar and a heavy passenger list, the 22,000-ton Matson Line steamer Hawkeye State arrived at Los Angeles Harbor yesterday at noon from Honolulu, en route to New York. This is the first of the Matson ships to call here eastbound on their new passenger and freight schedule.

The Hawkeye State, besides having a heavy passenger list for the east coast from Honolulu and San Francisco, will leave the harbor at noon tomorrow with 130 first-cabin passengers from Los Angeles, it was announced yesterday by Howard A. Gurgen, passenger agent for the Matson Line here.

The Hawkeye State has about 8000 tons of sugar for Baltimore, which is the first shipment of the new crop to be taken direct to the east coast this year. A small amount of freight also is being taken on here for the East.

Among the 130 passengers boarding the Hawkeye State here there will be six members of the Timken family of the Timken Roller-Bearing Company of San Diego.

D. M. Moncrief, a merchant of Honolulu, is en route to New York on business. James V. McClatchy and W. H. James, both of the Sacramento Bee, are making the trip for their paper. Others eastbound include Mrs. E. P. Cockley of Los Angeles, Mrs. F. A. Henderson of Los Angeles, Mr. and Mrs. George S. Patton and Miss Anne Patton of San Gabriel, Mr. and Mrs. George P. Griffith, Mr. and Mrs. L. W. Nute and Mr. and Mrs. G. H. Moser, all of Los Angeles, Mrs. A. J. Wilson and Miss Grace Wilson of San Francisco and Prof. G. W. Gilmore of the University of California, Berkeley.

BACON IS REPORTED BETTER.

Edward E. Bacon, missing attorney found Thursday night at Athens-on-the-Hill, was reported last night somewhat improved. He was still much fatigued and suffering the effects of the two-weeks' exposure and improper and insufficient diet. He is confined in his home, 1134 Magnolia avenue.

Smart Fashions Moderately Priced

Coulter Dry Goods Co.

Founded in 1878

Seventh Street at Olive

Smart Fashions Moderately Priced

We Do No Sunday Advertising *Store Hours, 9 to 5:30 Daily*

Serviceable Blankets

SUITABLE for use in hotels, apartment houses, hospitals or similar places where a sturdy blanket is essential, are

Cotton Wool-Filled

And the best qualities obtainable of their kind, at

$7.75 to $12.50

Finest woolnap and wool-finished all-cotton blankets (Beacon and Nashua) in all grades.

We have a blanket to meet every requirement of luxury and service.

(Second Floor)

A Sale of Silks $2.95 yard

40-inch **Baronette Satins** — white and colors.

35-inch **Chiffon Taffetas** — black and colors.

40-inch **Cheney Foulards.**

40-inch **Novelty Radiums** in new patterns.

35-inch **Glace Gros de Londres**—pastel effects for evening gowns.

(Second Floor)

If You Need Towels

WE HAVE hundreds of new arrivals, all at the lower figures prevailing on such things now:

18x36-inch all-white bath towels, each 25c

19x38-inch all-white heavy bath towels, each 35c

20x40 all-white heavy bath towels, each 40c

24x42-inch heavy bath towels, each 75c

27x52-inch bath towels, very large and heavy $1.25

Extra heavy Martex bath towels, good large size, fine quality, 95c.

(Second Floor)

Winsome New Blouses

SOME of them fine enough to wear to almost any occasion; others the more practical sorts for business or semi-dress.

Developed in Georgette crepe, taffeta and crepe de chine, they have, variously, short or long sleeves; Tuxedo and collarless models; pleating, Valenciennes and filet lace for trimmings.

Tuck-in and overblouse models continue favorites, while such shades as beige, maise, flesh, apricot, tomato, gray, jade, porcelain and white are to be had. **$8.95 to $15.50.**

(Third Floor)

Woolen Coatings $6.95

VALUES up to $12.00 a yard in this clearance of popular weaves — Zibelines, Silvertones, Cote de Cheval and Novelty Velours.

Homespun Suitings at, yard $1.50

54 inches wide; ten pieces in old rose, green, taupe, gray, reseda, navy, sand and olive; for suits and capes; much underpriced.

(Second Floor)

Vanity Fair Silk Underwear

IS a most comfortable style for women, and our assortments are fully complete now, just when you most want them to be:

Silk Vests—band or bodice top, at $2.85

Silk Vests—extra length; band and bodice top $3.25

Silk Bloomers—slim and clinging and comfortable $4.25

Better quality, with special reinforcement from belt to knee, keep one's corset from wearing through, and are only 75c more; pair $5.00

Eiffel Maid Athletic Suits—are ideal for women who like this type of underwear; inexpensive, too; only $1.25

(Main Floor)

Coulter's—Seventh Street at Olive *Seventh Street at Olive—Coulter's*

Bulk Rolled Oats

4 Pounds 25c — A high-grade product as good as we can buy at any price. This is a real value. — **4 Pounds 25c**

Buy Eight Pounds

Ready Cut **Macaroni** Pound 10c

Baby Dry **Lima Beans** 4 lbs. 29c

Blue Rose Head **Rice** 4 Pounds 25c

Chaffees — Where Cash Beats Credit

Bulk Coffee at Reduced Prices

C-1 lb. 25c
C-2 lb. 30c
C-3 lb. 35c
C-4 lb. 40c

Water White Strained **Honey** Quart Jar 65c

Nucoa Nut Margarine lb. 29c

Good Luck Oleom'rgarine lb. 34c

Heinz **Oven-Baked Beans** SMALL 2..25c LARGE 30c MEDIUM 2..35c

Aunt Jemima's Pancake Flour (special) package 15c

Del Monte Seedless Raisins 11 oz. package 20c

LOS ANGELES STORES

No. 6—5713 Pasadena Ave.
No. 9—1748 West Adams Street
No. 12—4302 Pasadena Avenue
No. 13—2634 North Broadway
No. 26—5903 Hollywood Boulevard
No. 27— 506 North Western Avenue
No. 28—5102 Hollywood Boulevard
No. 29—4185 West Second Street
No. 39—3834 Pasadena Avenue
No. 40—3900 South Western Avenue
No. 41—3801 South Normandie Ave.
No. 42— 412 East Vernon Avenue
No. 43— 900 North Avenue 64
No. 44—2111 South Vermont
No. 45—3104 Sunset Boulevard
No. 47—5500 Monte Vista
No. 49—3901 South Normandie
No. 50—1537 Arlington
No. 51—1426 West Pico
No. 53—2407 North Broadway
No. 54— 700 West Washington
No. 55—1333 West Jefferson
No. 56—6419 Hollywood Boulevard
No. 57—4401 South Western Avenue
No. 58—2223 West Pico
No. 61—5564 Hollywood Boulevard

H. G. CHAFFEE COMPANY

"Let me come out and 'll bring—

Christopher's

UNEQUALED QUALITY ICE CREAM

Wall Paper and Paint Sale

Three Carloads of 1921 Patterns in Wall Paper Just Received, Including All the Latest Ideas.

One-Third Off Regular Prices for This Sale

Beginning with many different bedroom patterns at 15 cents per roll and Moires at 17½ cents, we go up to best embossed paper from 85 cents to $2 per roll.

BIG REDUCTIONS IN PAINTS

Absolutely Pure Paints, formerly $5.25, now $3.85 gal.
Second Quality Paints, formerly $4.25, now $2.85 gal.
Special White Paint, now $2.25 gal.
Shingle Stains reduced to $1.30 gal. for Green, 95c for Red, Brown and Graphite in 5-gal. cans.
Best Enamel obtainable, $4.85 gal.
Other Enamel at $3.50 gal.
Flat White, $2.65 gal.
Linseed Oil, Lead, Brushes and all paint material much reduced.

Buy now, as no further reductions are possible for at least six months or a year. You can't afford not to paint. Save the surface and you save all.

California Paint & Wall Paper Co.
Ninth and Main Streets, Los Angeles. Phone 66428.

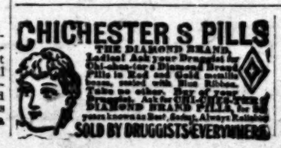

CHICHESTER S PILLS
THE DIAMOND BRAND.
Ladies! Ask your Druggist for Chi-ches-ter S Diamond Brand Pills in Red and Gold metallic boxes, sealed with Blue Ribbon. Take no other. Refuse dangerous substitutions and imitations. Buy of your Druggist, ask for CHI-CHES-TER S DIAMOND BRAND PILLS, for 38 years known as Best, Safest, Always Reliable.
SOLD BY DRUGGISTS EVERYWHERE

Interesting—Unique—Different

The TIMES' ILLUSTRATED MAGAZINE is a separately bound, complete magazine of stories, special articles and departments. Almost every one enjoys reading it. It stays on the library table all through the week. Important as it is, it is only one of the many exclusive features of the SUNDAY TIMES.

CLOCK REPAIRING
ELECTRIC CLOCKS — TIME CLOCKS
HALL CLOCKS, FRENCH CLOCKS, TOWER CLOCKS
A new departure, for Los Angeles
High grade clock work with a shop equipped for the work.
Phone 14042. FREEMAN. 256 So. Broadway

SHE TOOK HER FRIEND'S ADVICE

Now is in the Best of Health Because she took Lydia E. Pinkham's Vegetable Compound

Detroit, Mich.—"I was not feeling well for several years and never was able to eat any breakfast and always complained of a headache or tired feeling which at times required me to stop my work and rest. I have never had a physician and never took any medicine for it until yours was recommended to me by a neighbor whom I used to visit frequently. I took four bottles of Lydia E. Pinkham's Vegetable Compound, and now I am in the best of health and enjoy doing my work every moment of the day."—Mrs. L. M. DARRAS, 46 Howard St., Detroit, Mich.

It is not always in business that a woman is forced to give up her work on account of ill health. It is quite as often the woman who does her own work at home. When backaches and headaches drive out all ambition, when that bearing-down sensation attacks you, when you are nervous and blue, the one great help for such ailments is Lydia E. Pinkham's Vegetable Compound.

QUICK RELIEF FROM CONSTIPATION

Get Dr. Edwards' Olive Tablets

That is the joyful cry of thousands since Dr. Edwards produced Olive Tablets, the substitute for calomel.

Dr. Edwards, a practicing physician for 17 years and calomel's old-time enemy, discovered the formula for Olive Tablets while treating patients for chronic constipation and torpid livers.

Dr. Edwards' Olive Tablets do not contain calomel, but a healing, soothing vegetable laxative.

No griping is the "keynote" of these little sugar-coated, olive-colored tablets. They cause the bowels and liver to act normally. They never force them to unnatural action.

If you have a "dark brown mouth"—a bad breath—a dull, tired feeling—sick headache—torpid liver and are constipated, you'll find quick, sure and only pleasant results from one or two little Dr. Edwards' Olive Tablets at bedtime

..Thousands take them every night just to keep right. Try them. 15c and 30c.—[Advertisement.

Subscribe to the

CHRONICLE

San Francisco's Leading Daily and Sunday Paper

You cannot afford to overlook its special Sunday features, which teem with interest.

Subscription and advertising rates given upon application to the Los Angeles representative of the Chronicle—

LOUIS BAAR
303-304 Henne Bldg.
Pico 3263

From South of Tehachepi's Top.

JUDGE SCORES ADAMSON ACT.

Speaker at Long Beach Talks on Labor Problem.

Tells Rotarians Unions Breed Bolshevism.

Address is Feature of Club's Convention.

[EXCLUSIVE DISPATCH.]

LONG BEACH, April 1.—Branding the action of the railroad brotherhoods in forcing Congress to pass, and the President to sign, the Adamson Act in 1916 as "Bolshevism, pure and simple," William L. Huggins, judge of the Industrial Court of Kansas, delivered a stirring and well received address at today's session of the Rotary convention here.

This address dealing in a broad and impartial way with the involved questions of conflict between capital and labor was the feature of a session which had many interesting addresses.

Judge Huggins laid a foundation for his exposition of the new Kansas law by explaining the growth of corporations and the subsequent growth of labor unions. He told of the way inventions had revolutionized industry and made impossible the old intimate relations between employer and employees. He explained how, with the growth of industry, it became impossible for one man to finance or manage a great business and so the corporations were permitted to do business collectively, the workers had the same right and that labor unionism has its right to existence was conceded.

"The corporation manager must produce dividends. That is his chief concern," said the speaker. "The vital thing for the leader of organized labor to do is to get better wages and shorter hours. That is the demand made on him. With these two widely different demands in evidence conflict comes. The conflict is inevitable, but the industrial warfare that so often comes from this conflict challenges not only the prosperity of the nation, but strikes at the very foundations of the government itself."

As an example of the wrong methods adopted by union labor to gain its end, Judge Huggins cited the Adamson Act, which, he claimed, was legislation forced by threat of a strike that would paralyze the internal commerce of the nation and bring suffering to its people.

"That action of 32,000 persons, a meager minority, was not an action inspired by the principles of democracy. It was Bolshevism, for it was class legislation," said the speaker.

He told of the coal strike of 1919, when in the coldest December Kansas had experienced, "One man gave the word that caused every miner to drop his pick." Out of this strike came the industrial relations law in Kansas. The strike was the occasion, the cause was the conflict of demands by capital and labor.

Explaining the law, Judge Huggins said, in part: "The Kansas Court of Industrial Relations is emphatically not a tribunal for arbitration. It is, therefore, fundamentally different from the labor courts of Australia. Neither of the three members of the court have any interest in the controversy. It is intended that they shall be as impartial and, if possible, as ignorant as the judges of the Supreme Court of the State. The law provides for the adjudication of industrial controversies in the same orderly way, by the same kind of tribunal, as has been used in the adjudication of all other classes of controversies for hundreds of years. The Anglo-Saxon people in general, accept without question the authority and jurisdiction of their courts to adjudicate all matters affecting the life, the liberty and the property of the citizen. If a man's right to live is justifiable, if his liberty, which to the Anglo-Saxon is dearer than life itself, can be taken away from him by the judgment of a court, surely disputes as to wages, hours of labor and working conditions are also subject to adjudication by the courts.

"The prime purpose of the industrial law is the protection of the public against the inconvenience, the hardship and the suffering so often caused by industrial warfare."

Every amusement at "Coronado." Golf, polo, bathing, boating, tennis, canoeing, fishing and other sports. —[Advertisement.

UNIQUE COMMENCEMENT

Pasadena Pupils to Hold Exercises in Tournament Park.

[LOCAL CORRESPONDENCE.]

PASADENA, April 1.—There will be so many members of the graduating class at Pasadena High School this year that it has been decided to hold the commencement exercises in Tournament Park, to insure ample space for graduates and their families and friends.

Arrangements to this end were made today by Principal W. F. Ewing of the high school, with the City Commission, which has the custody of the park.

There will be 356 pupils in the class to be graduated at the high school in June. This is the largest class in the history of the school, exceeding last year's class by thirty-five. Last year the high school auditorium was inadequate to hold all who desired to attend the exercises.

Make reservations for Hotel del Coronado and Coronado Tent City at 517 Spring. H. F. Norcross, agent. —[Advertisement.

ENDS HIS LIFE.

Unidentified Man Found Dead in Porterville.

[EXCLUSIVE DISPATCH.]

PORTERVILLE, April 1. — The body of an unidentified man was found hanging in the loading trestle of a local magnesite mine here this morning about 9 o'clock by Thomas Moffatt and J. J. Cole, transients, who reported to Deputy Coroner Carl F. Loyd.

Letters and postcards in the pockets of the dead man bore Italian postmarks and were addressed to Libisio Azziola.

Ill health is thought to have been the cause of the rash act as the body bore signs of sickness. A slip, showing a recent discharge from the St. Joseph Hospital at San Francisco, was found among his papers. An effort at identification is being made.

Silver Peak Guest Ranch. Table reservations Phone Pomona Sub. 28. —[Advertisement.

OPPOSE WAGE CUT.

[EXCLUSIVE DISPATCH.]

LOS ANGELES HARBOR, April 1.—Five hundred members of the International Longshoremen's Union last night voted overwhelmingly against a voluntary wage reduction of 10 cents per hour for straight time and 15 cents per hour on overtime.

The longshoremen claim shipping has fallen off so that hundreds are unable to earn more than $20 a week. Rumors have been prevalent to the effect that one or more companies would cut wages on April 1, but the rumors did not materialize today.

Still-water and surf bathing at Coronado. Safest bathing beach.—[Advertisement.

TO MEET GENERAL.

Elihu Root Leaves Santa Barbara for San Francisco.

[EXCLUSIVE DISPATCH.]

SANTA BARBARA, April 1. — Elihu Root, accompanied by Mrs. Root and Mr. and Mrs. U. S. Grant, III, his son-in-law and daughter, left this morning for San Francisco. From there they will proceed east. Mr. Root's departure for San Francisco instead of going East by way of Los Angeles and San Diego, as had been originally planned, is believed to have a bearing on the conference which Maj.-Gen. Leonard Wood was to have had with Mr. Root here early in the week.

Thus the conference, which, it is said here, President Harding has arranged between the general and Mr. Root, will take place in the north. The general is going to the Philippines to make a study of the political situation in the islands in connection with independence or a larger activity for the Filipino in his own government. Mr. Root is said to be regarded as America's foremost authority on the Filipino situation in connection with its international aspect.

Polo games at "Coronado" now. —[Advertisement.

JEFFRIES BUYS RANCH.

[EXCLUSIVE DISPATCH.]

SANTA ANA, April 1.—Mystery surrounds the purchase of 200 acres of land near Cypress, six miles west of Anaheim, by James J. Jeffries, former heavyweight champion and now a raiser of pure-bred hogs. Whether Jeffries bought the land as an oil speculation or for extending his hog-raising activities to this district is not known. The purchase price was not made public.

Room now at Hotel del Coronado. —[Advertisement.

CHANGES HIS MIND.

Mentone Resident Fails in Attempt to End His Life.

[LOCAL CORRESPONDENCE.]

MENTONE, April 1.—Marion Tevares, well known Portugese resident of Mentone, attempted to end his life by slashing himself with a knife last night.

"I feel that I am going to die," he told his wife.

"No you are not going to die," she replied. But he insisted, "Yes, I am going to die, but first I must feed the horse."

This was about 9 o'clock last night. In half an hour he returned to the house, knelt before a small cross and began to pray. His wife then noticed blood stains appear on his clothing over the groin.

"Let me call a doctor," she said. "No I am going to God, I need a priest," he said. He then became unconscious and remained so for two hours. When he regained consciousness he requested his wife to get a doctor.

He is now in the hospital and the doctor says that he will recover.

Great polo games at "Coronado." —[Advertisement.

SMALL FIRE LOSS.

[EXCLUSIVE DISPATCH.]

POMONA, April 1.—Fire Chief Jack Shewman believes that Pomona holds the fireless record of the country for municipalities the size of the city. There has been no general alarm since Dec. 16, 1920, and fire damage resulting from the few still alarms turned in during the last three months amounts to less than $100. This record is due in a large measure to the fire-prevention campaign which has been conducted by Fire Commissioner Dr. H. G. Brown and Fire Chief Shewman.

Coronado Tent City opens May 14. —[Advertisement.

The Person

Who is particularly fond of good meals, should try the dinners served from 5:30 to 8:00 p.m., at

The Elite
CATERERS AND CONFECTIONERS

PICO 1573

The Catering Department in charge of Mr. Ralph Conn, who has recently returned from New York and many large eastern cities, is prepared to furnish up-to-date novelties and new ideas for all weddings and social events.

Wonder What a Three-Year-Old Girl Thinks About? - - - *By BRIGGS.*

[Copyright, 1921, New York Tribune, Inc.]

THE GUMPS—I WONDER IF DREAMS COME TRUE

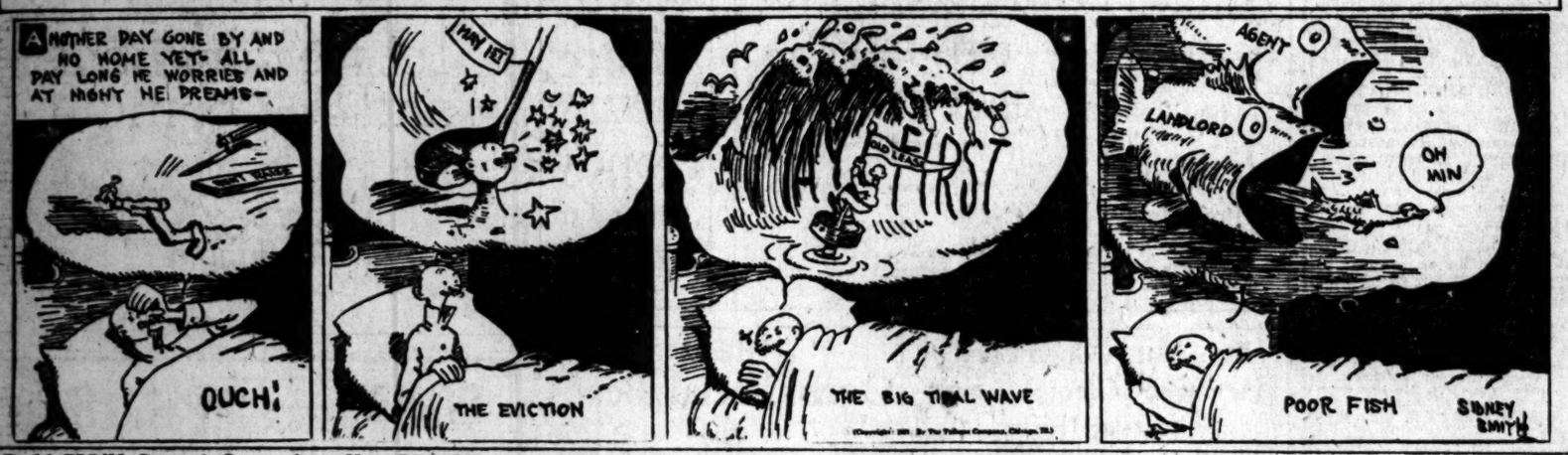

Jeff Will Spoof Occasionally, No Matter What the Pain - - - - - - - - - - - - - - - *By BUD FISHER.*

[Copyright, 1921, by H. C. Fisher. Trade Mark Reg. U. S. Pat. Off.]

LEADING AUTHORITIES NOW SHOW JUST WHAT TANLAC REALLY IS

Physiological Action of Principal Ingredients of Celebrated Medicine On the Human System Is Explained.

SUPREMACY CLAIMS WELL SUPPORTED

Many of the Medicinal Elements Have Been Known and Used Since Civilization First Began.

Tanlac, the celebrated medicine which has been accomplishing such remarkable results throughout this country and Canada, is composed of the most beneficial roots and herbs known to science. The formula is purely ethical and complies with all National and State Pure Food and Drug Laws. Altogether, there are ten ingredients in Tanlac, each of which is or recognized therapeutic value.

Many of these ingredients have been individually known and used since civilization first began, and some of them have been used and prescribed by leading physicians everywhere, but until they were brought together in proper proportion and association, as in the Tanlac formula, humanity had not heretofore realized their full value and effect.

In referring to one of the more important ingredients of Tanlac, the Encyclopedia Brittanica says: "It has been the source of the most valuable tonic medicines that have ever been discovered." In referring to others of the general tonic drugs contained in Tanlac, the 13th Edition of Potter's Therapeutics, a standard medical text book, states that "They impart general tone and strength to the entire system, including all organs and tissues."

This same well-known authority, in describing the physiological action of still another of the ingredients of Tanlac, which is of value in treating what is commonly known as a "run-down condition," uses the following expression: "It is highly esteemed in loss of appetite during convalescence from acute diseases."

There are certain other elements in Tanlac which, because of their influence upon the appetite, digestion, assimilation and elimination, improve the nutrition and vital activity of the tissues and more important organs of the body, and produce that state of general tonicity which is called Health.

The United States Dispensatory makes the following comment regarding another ingredient: "It may be used in all cases of pure debility of the digestive organs or where general tonic impression is required. Dyspepsia, atonic gout, hysteria and intermittent fever are among the many affections in which it has proven useful."

There are certain other ingredients described in the Dispensatory and in other standard medical text books as having a beneficial action upon the organs of secretion, whose proper functioning results in the purification of the blood streams passing through them. In this manner objectionable and poisonous ingredients of the blood are removed and the entire system invigorated and vitalized.

Tanlac was designed primarily for the correction of disorders of the stomach, liver and bowels. At the same time, however, it is a powerful reconstructive tonic and body builder for it naturally follows that any medicine that brings about proper assimilation of the food and a thorough elimination of the waste products must, therefore, have a far-reaching and most beneficial effect upon the entire system.

Although Tanlac's claims for supremacy are abundantly supported by the world's leading authorities, it is the people themselves who have really made Tanlac what it is. Millions upon millions have used it with gratifying results, and have told other millions what it has done for them. That is why Tanlac has become the real sensation of the drug trade in this country and Canada, and that is also why it is having the largest sale of any medicine of its kind in the world today.—[Advertisement.

Reader-Value *THE TIMES averages 14 columns per day more reading-matter than any other newspaper on the Pacific Coast.*

Schools and Colleges

WILLIS-WOODBURY BUSINESS COLLEGE
Foremost Since 1884.
Willis individual method of instruction reduces time and increases efficiency.
SITUATIONS FOR ALL GRADUATES
Fifth Floor Hamburger Building, Los Angeles.
Branches at Riverside and Santa Monica.

WILLIAMS INTERNATIONAL SCHOOL 639 W 38th ST. LOS ANGELES, CAL. U.S.A. THE SCHOOL THAT APPEALS BOTH TO BOYS AND PARENTS

DIXON SCHOOL OF BUSINESS
426 Stimson Bldg., Third and Spring Sts. Phone 85163.
Courses: Teaching, Stenographic, Secretarial, Bookkeeping.
Kitty Dixon—E. C. McLaughlin—E. M. Huebener.

MACKAY BUSINESS COLLEGE
Secretarial studies, Stenography, Bookkeeping, Telegraphy. Day and evening classes. Tuition may be earned by assisting with light office work. NINTH & MAIN.

THE EGAN SCHOOL of Motion Picture Acting
Endorsed by the most eminent producers. Howard Gaye, Director. Classes, 8 lessons, twenty dollars—Mondays and Thursdays, 2:30 p.m., and Tuesdays and Fridays, 7:30 p.m. Private tuition daily. Apply to the Registrar for booklet. THE EGAN LITTLE THEATER BLDG. Phone 60571—1324 S. Higueroa St., Los Angeles.

URBAN MILITARY ACADEMY
Day and Boarding School for Young Boys.
The best costs less in the long run. Fifteenth year began September 15.
800 S. Alvarado. 81067.

PASADENA Military Academy
On W. Ave. 64 near Pasadena. 1 hour from Los Angeles. A first-class school for boys. From 5th to 12th grades, inclusive; college preparatory. Boarding and Day pupils. Inquire of Col. C. H. Wood, Supt., R. F. D. No. 5, Box 12, Pasadena. Telephone (L. A.) 39497, or (Pasadena) Fair Oaks 900. Second Semester opens Feb. 1, 1921.

Sawyer School of Secretaries
INTENSIVE TRAINING—12-WEEK COURSE—SECRETARIAL COURSES
Fourth Floor Baker-Detwiler Building, 415 West Sixth. Phone 60161.

Commercial Experts' Training Institute
"The School of INTENSIVE Training."
COMPLETE BUSINESS, SECRETARIAL AND CIVIL SERVICE COURSES.
GROSSE BUILDING, Sixth and Spring Streets. Phone

California Commercial College (Brownsberger)
625 S. Hope St., Los Angeles
3-Story Brick Building—16 Experienced Teachers—10 Strong Courses. Enroll any time. Yearbook on request.
W. H. H. Garver, Pres.
Call 62534 Main

PAGE MILITARY ACADEMY
A Big School for Little Boys. The largest school of its kind in America. Pupils admitted at any time. In session throughout the year. Send for Catalog. R. F. D. No. 1, Box 840. Phone 74516. ROBERT A. GIBBS, Headmaster.

LONG BEACH MILITARY ACADEMY
2710 E. OCEAN AVE., LONG BEACH.
The only Academy by the Sea.
Full particulars on application to Professor Blackwell.

he Person

rticularly fond of good meals, the dinners served from 5:30 m., at

The Elite CONFECTIONERY

PICO 1573

ng Department in charge of Conn., who has recently re- m New York and many n cities, is prepared to fur- iate novelties and new ideas dings and social events.

UTHORITIES OW JUST WHAT NLAC REALLY IS

of ts of e On s Ex-

expression: "It is highly esteemed in loss of appetite during convalescence from acute diseases."

There are certain other elements in Tanlac which, because of their influence upon the appetite, digestion, assimilation and elimination, improve the nutrition and vital activity of the tissues and more important organs of the body, and produce that state of general tonicity which is called Health.

The United States Dispensatory makes the following comment regarding another ingredient: "It may be used in all cases of pure debility of the digestive organs or where a general tonic impression is required. Dyspepsia, atonic gout, hysteria and intermittent fever are among the many affections in which it has proven useful."

There are certain other ingredients described in the Dispensatory and in other standard medical text books as having a beneficial action upon the organs of secretion, whose proper functioning results in the purification of the blood streams passing through them. In this manner objectionable and poisonous ingredients of the blood are removed and the entire system invigorated and vitalized.

Tanlac was designed primarily for the correction of disorders of the stomach, liver and bowels. At the same time, however, it is a powerful reconstructive tonic and body builder, for it naturally follows that any medicine that brings about proper assimilation of the food and a thorough elimination of the waste products must, therefore, have a far-reaching and most beneficial effect upon the entire system.

Although Tanlac's claims for supremacy are abundantly supported by the world's leading authorities, it is the people themselves who have really made Tanlac what it is. Millions upon millions have used it with gratifying results, and have told other millions what it has done for them. That is why Tanlac has become the real sensation of the drug trade in this country and Canada, and that is also why it is having the largest sale of any medicine of its kind in the world today.—[Advertisement.

THE TIMES averages 14 columns per day more other newspaper on the Pacific

s and Colleges

RY BUSINESS COLLEGE

FOR ALL GRADUATES

THE SCHOOL THAT APPEALS BOTH TO BOYS AND PARENTS

OOL OF BUSINESS

and Spring Sts. Phone 65152. ...graphic, Secretarial, Bookkeeping. McLaughlin—E. M. Horbener.

SINESS COLLEGE

...keeping, Telegraphy. Day and evening classes. ...ith light office work. NINTH & MAIN. 65152.

OL of Motion Picture Acting

...ors. Howard Gaye, Director. Classes, 2 hours, 7:30 p.m., and Tuesdays and Fridays, 7:30 ...the Registrar for booklet. THE EGAN LITTLE ...S. Hicuroux St., Los Angeles.

TARY ACADEMY

...ing School for Young Boys. ...rth. Fifteenth year began September 13. 21021.

A Military Academy

...On W. Ave. 64 near Pasadena. A select ...ool for boys, from 5th to 12th grades. Including ...Pasadena, Inquire of Col. C. M. Wood. Eggleston (L. A.) 29493, or (Pasadena) Fair Oaks ...921.

ol of Secretaries

...EE COURSE—SECRETARIAL COURSES ...Building, 423 West Sixth. Phone 60101.

rts' Training Institute

INTENSIVE Training."

...TARIAL AND CIVIL SERVICE COURSES. ...d Rooms. Pico 9...

...3-Story Brick Building—16 Experienced ...Teachers—13 Strong Courses. Enroll any ...time. Yearbook on request. W. H. H. Garver, Pres. Call 62534 Main 2...

ACADEMY

...for Little Boys. The largest school of its class ...Pupils admitted at any time. In session ...the year. Send for Catalog. R. F. D. No. 5, ...none 74315. ROBERT A. G...BBS, Headmaster.

ILITARY ACADEMY

...N AVE., LONG BEACH. ...Academy by the Sea. ...plication to Professor Blackwell.

Theaters Amusements Entertainments

MILLER'S THEATER — Main at 9th

AN EXTRAORDINARY STATEMENT
New York Variety, March 11, 1921.
"In ten years of reviewing have never seen an audience so wrought up over a feature. The whole tenor of the production is along "different" lines. The spectator is carried along on a wave of suspensive, intensive, absorbing interest."
That is what America's leading theatrical paper says about Benjamin B. Hampton's production of Stewart Edward White's story "The Killer," which opens at Miller's Theater Tomorrow.

LAST TIMES TODAY
DOUGLAS FAIRBANKS
IN
"THE NUT"

CALIFORNIA THEATER— Main at 8th

CALIFORNIA THEATRE MAIN AT 8TH — Today and Tonight Only

Eminent Authors Present
GOUVERNEUR MORRIS'
First Original Screen Story
A Tale of Two Worlds

WITH WALLACE BEERY AND LEATRICE JOY
A Goldwyn Picture—Directed by Frank Lloyd

MACK SENNETT COMEDY, "MY GOODNESS"

STARTING TOMORROW PAULINE FREDERICK "THE MISTRESS OF SHENSTONE."

KINEMA THEATER— Grand at 7th

Kinema theater Grand at 7th — TODAY!
6 Reels of Laughter
Take an Example from Eve—
Connie Did, and See What She Got.
Associated First National Pictures, Inc., present

CONSTANCE TALMADGE
"MAMMA'S AFFAIR"

CELESTE DANCERS present "IN A GRECIAN GARDEN"
JIMMY ADAMS in "HOLY SMOKE," MERMAID COMEDY
Many other New and Delightful Features
KINEMA SYMPHONIC ORCHESTRA—WILLIAMS CONDUCTING

THE AMBASSADOR THEATER— On Wilshire Boulevard Phone Wilshire 7000

TWICE DAILY 2:30 & 8:15 P.M. All seats reserved. Matinees: 75c & $1.00. Evenings: $1.00 and $1.50. Prices include tax. For Reservations call Wilshire 7000. Seats will be held until showtime as an accommodation.

A Thriller! A Sensation!
The Ambassador Players present
"THE CLAW"
From the French La Griffe, with
HELEN JEROME EDDY, PAT CALHOUN, GASTON GLASS, JEAN DE BRIAC
On the Screen
MARGUERITE CLARK
in "Scrambled Wi es"

MISSION THEATER— Broadway Near Ninth

MISSION Broadway at 9th

METRO PRESENTS
The FOUR HORSEMEN of the APOCALYPSE

Starting hours—
10 - 1:40 - 4:15
6:45 - 9:05

To avoid standing in line attend the 11 A.M. performance

Loge seats for any performance may be reserved one week in advance

SUPERBA— 520 S. Bdwy.

SUPERBA

A peppery little play, with a fight for every kiss, and a kiss for every fight.

Carl Laemmle Presents
GLADYS WALTON
IN
"ALL DOLLED UP"

TALLY'S BROADWAY— 833 S. Bdwy.

TALLY'S BROADWAY 833 S. BDWY.

THE DELECTABLE, EFFERVESCENT LITTLE METRO STAR,
VIOLA DANA
in "THE OFF SHORE PIRATE"
Captain Kidd was tame compared with this modern love buccaneer.
Baritone solo, "Broken Moon." Brilliant concert by HARRY ZAGON, Violin Virtuoso; also the late song hit, "Make Believe."

ALHAMBRA THEATER Hill St. Bet. 7th & 8th

THE STRANGEST LOVE STORY EVER TOLD
UNSEEN FORCES

MISSION PLAY— By John Steven McGroarty, with Frederick Warde, assisted by 100 Players.
Now playing at Old San Gabriel. Performances every afternoon, 2:15 (except Monday) Evenings Wed. and Sat., 8:15. All seats reserved. Ticket offices Pas. Glen. Bldg. Tel. 13113 and 13016. PASADENA, 150 East Colorado St. Tel. Fair Oaks 1552. LONG BEACH, 116 Ocean Blvd. Tel. Home 10472. San Gabriel Box Office, Alhambra 198.

EGAN LITTLE THEATER— TONIGHT
Pico at Figueroa. Phone 60571. Mats. Wed. & Sat.
By Public Demand OLGA GRAY ZACSEK in "MONNA VANNA."
See the Play, Then Hear the Opera
PRICES, Even., 50c, $1.00, $1.50. Mats., 50c and $1.00

GORE'S BURBANK THEATER— MAIN AT 6TH
ED. ARMSTRONG'S 36 BABY VAMPS Featuring MANNY KING
In the Mammoth Musical Show, "THAT'S IT" (75 People)

RECORD MEETING OF PHYSICIANS.

Local Doctors Prominent in Santa Ana Gathering.

Tribute is Paid to Memory of Dr. S. P. Black.

Southern California Medical Convention Ends Today.

With more than 250 physicians in attendance at the opening session yesterday afternoon, the sixty-fourth regular semiannual meeting of the Southern California Medical Society got under way at Santa Ana with every prospect that it will be the largest and most interesting convention yet held. A discussion of goitre and of the relative value of surgery and radium and x-ray treatment, was a feature of this afternoon's session. The usual divergence of opinion still persists. A paper by Dr. R. A. Cushman of Santa Ana comparing the bleeding, blistering and calomel methods of healing a half century ago, with the modern way, provoked much merriment.

Other speakers yesterday afternoon and their subjects were: Dr. A. B. Cook, Los Angeles, "The Nature and Management of Hyperthyroidism;" Dr. Albert Soiland, Los Angeles, "Radiation in the Treatment of Hyperthyroidism;" Dr. Robert Pollock, San Diego, "Where I Have Found the Duodenal Tube of Value;" Dr. O. L. Bloomas, "Inflammation of the Bowels."

Various discussions were opened by Dr. C. G. Toland, Dr. Nelson W. Janney, Dr. E. C. Fishbaugh, and Dr. H. J. Brainard, all of Los Angeles. Last night the feature was a lecture on causes of certain conditions affecting the climate of Southern California by Ford A. Carpenter, manager of the Department of Meterology and Aeronautics, Los Angeles, illustrated with fifty slides. W. Harrison, Assistant Surgeon United States Public Health Service, San Francisco, talked on the status of the present plague infection in California.

A touching memorial tribute was paid to the late Dr. Stanley P. Black of Pasadena. A brief tribute was read by Secretary Duffield of Los Angeles and John B. McGroarty's requiem was sung by the male quartet from the Mission Play Theater, with musical setting by Elita Duffield. The convention closes today with sessions at 9 a.m., 2 p.m. and 8 p.m.

The meetings are held at Elks' Hall and the convention headquarters are at the Stanns Inn.

The total attendance is expected to reach 600, many physicians being present for only one or two sessions.

MUSICALLY-FAVORED ON BENEFIT PROGRAM.

A concert is to be given by a group of musicians tomorrow afternoon, in the Philharmonic Auditorium, under the auspices of the Walt Whitman School.

Dr. Ray Hastings, the well-known organist, will play, as will also the Los Angeles Trio, composed of May MacDonald Hope, pianiste; Elva Bronson, 'cellist, and Leon Goldwasser, violinist. Ruth Hutchinson, the Los Angeles soprano, who triumphed in a national contest held by the Federation of Music Clubs, will sing solo numbers. Vocal ensemble selections will be rendered by the Jamison Vocal Quartet, consisting of Mrs. Norman Hassler, Hazel Anderson, Daisy Prideaux and Abbie Norton Jamison. Alfred Kastner, the solo harpist of the Philharmonic Orchestra, and the Russian danseuse, Manya Rudina, with a group of her artist pupils, will take part.

The aim of the school for which this benefit affair is given, is to train the children to do things for use and service, and not for profit or reward. There are no promotions, no grades, no examinations, no punishments, no rewards.

The work is made so interesting to the child that he learns without pressure, without an artificial driving force behind him, it is said. He does things because he loves to do them, not because he fears the consequences if he does not do them.

WALLIE'S DOUBLE? WOOF!

Wallie has a double. No, not the kind of a double you are thinking of. There is no man who takes his place in the danger scenes or who calls and collects money owed to the screen star. But this week, in the lobby of Grauman's Theater, a voice was heard crying loudly, "Come here, Wallie." Knowing that Reid was on the program this week and believing that he might have decided to see for himself how his picture "The Love Special," was going over, the people crowded to get close to the place whence came the sound. Those on the outside do not know yet what happened, but those on the inside of the crowd were startled to see a lady pick up a little poodle from the floor and cuddle it in her arms, meanwhile breathing softly: "What does my little Wallie mean, running away from his mother and scaring her this way? Bad little doggie."

RACING DRIVERS IN PICTURE.

A feature that will make "The Road Demon," starring Tom Mix, of wide appeal, it is said, is the appearance of Ralph De Palma, Eddie O'Donnell, Eddie Hearn, Joe Thomas and Tommy Milton, with other racing drivers, who helped Mix put over the racing scenes. The picture is to show beginning tomorrow at the new Symphony Theater. As a lazy cowhand with a liking for things mechanical, Mix does some real acting, in addition to the stunts he injects into the picture. He manages also to extract some unusually good comedy from the broken-down racing car for which he trades his horse.

BETTY COMPSON STARTS.

Betty Compson started work yesterday under the direction of Penrhyn Stanlaws, on her first Paramount star picture "At the End of the World," adapted from Ernst Klein's European success by E. Bingham. Miss Compson's supporting cast includes Milton Sills, Mitchell Lewis, Joseph Kilgour, Casson Ferguson, Spotiswood Aiken and others.

"GREAT IMPERSONATION."

George Melford will begin work in another week on "The Great Impersonation" with James Kirkwood featured. This was adapted by Monte Katterjohn from the popular mystery story by E. Phillips Oppenheim. Ann Forrest will appear as leading woman.

POLICE MAY BE "DRY" OFFICERS.

Voters to Decide Whether Los Angeles Shall Enforce Amendment.

Proposition No. 1 on the ballot at the May 3 city primaries will be an initiative ordinance providing for the city to enforce the Eighteenth Amendment to the National Constitution. The proposed ordinance follows closely the provisions of the Volstead Act and if it is adopted by the voters the police of Los Angeles will virtually become prohibition enforcement officers and violators of the ordinance will be brought before the police courts instead of the Federal courts, as at present. The City Council yesterday adopted the necessary resolution ordering the proposed ordinance placed on the ballot.

FLASHES.

FILM PLAYER WEDS.

WILL ROGERS'S AIDE MARRIES WEALTHY WIDOW.

By Grace Kingsley.

As a fast worker in filmland, the love god in his latest feat registers a record. This is the marriage of Robert De Couedic, handsome picture player, to Mrs. Amanda Hamilton, wealthy widow, who has been wintering in Santa Barbara, and whose residence is in Cincinnati. The pair met in Santa Barbara, at the Ambassador Hotel, a few weeks ago and three days later, March 5, were married in this city.

It was while Will Rogers' Goldwyn company was making a picture which bore the more or less appropriate title, "Look Before You Leap," that Mr. De Couedic went to Santa Barbara as a member of the company. There, during the progress of a hotel dance, the actor met the lovely young widow, and it was a case of love at first sight.

The pair danced together all the evening, and next day took a horseback trip into the hills. It was during that trip that Mr. De Couedic spoke the word that ended in the decision to marry, and as Mrs. Hamilton wanted to return East on business matters at once, the pair made up their minds to wed before she left.

They took a honeymoon trip to Chicago and then returned to this city. Mrs. De Couedic left yesterday for Montreal, where she will attend to some of her numerous business affairs.

Seen yesterday, Mr. De Couedic said that although his wife's income is $3500 a month, and she has homes in New York and Montreal, he expects to continue right on in motion pictures. He added that he would not use any of his wife's money to advance his professional career.

De Couedic is 26 years old, was born in France, but studied civil engineering at Cambridge University, England, and joined the French army at the outbreak of the war. He came to Los Angeles in February, 1918, and has been working in the films ever since.

Although looking very romantic yesterday in his blue silk doublet and with a sword clanking at his side, the costume he is wearing in the Rogers picture, the handsome young Frenchman denied there was any romance in his marriage.

"We married for companionship," he said. "As soon as we met, my wife and I immediately became the very best of pals, and I think it is more friendship than love."

Asked if he had been as frank as this in the short period of courtship, De Couedic said that he might have let slip a few more ardent phrases.

The pair are to take a trip to Europe later.

De Couedic drove up to the studio yesterday in his trusty flivver. He says that for the present he does not intend to use either of his wife's cars.

Bobby Harron's Brother Acts.

Johnny Harron, brother of the late Robert Harron, is now coming forward as a picture player. He will have one of the leading roles in "The Grim Comedian," written for Goldwyn by Rita Weiman, which will have as its principal players Phoebe Hunt and Jack Holt.

Frank Lloyd is directing. Others in the cast are Eric Snowden, Claude Peyton, Joseph Dowling, Gloria Hope, Bert Woodruff, Laura Lavarie and Mae Hopkins.

Jackie Coogan Exploited.

If "Peck's Bad Boy" doesn't make a great hit in New York, it isn't going to be Sol Lesser's fault. The picture, which stars little Jackie Coogan, is to have special exploitation, and no less a person than S. Barrett McCormick, managing director of the Ambassador and

Madeline Lux,
Soprano, who will be soloist at Grauman's popular concert tomorrow morning.

She Puts the Buzz in Bizarre.

Valeska Suratt,
Who will headline the Orpheum show next week.

Kinema theaters, will leave for the East on the limited tomorrow morning to supervise the premiere.

Film at Trinity.

Trinity Auditorium, which has been deserted by the high brows, and is now to be devoted to popular entertainment, promises to draw the crowds of amusement seekers. An announcement made yesterday by Laurence Lambert was to the effect that Hugh Dierker's film production, "When Dawn Came," will be presented there for an entire week commencing April 18.

Tom Mix's New One.

Tom Mix, who will appear at the Symphony next week, having had all of two days' vacation, is starting work today on a new Fox production entitled "The Big Town Round-up." It will take him to San Francisco within a fortnight.

Fox Film Abroad.

Not to be behind hand in the matter of foreign-produced plays, William Fox has decided to send J. Gordon Edwards over to Europe to make an historical photodrama entitled "Mary Queen of Scots."

Mr. Edwards is to sail for Europe the 19th inst. He will make the feature in England, Scotland and France.

Experts have been gathering historical matter together for several weeks past, and the story will be composed of dramatic incidents in the life of the queen, strung together in story form.

Just who will play the queen is not known, but it is surmised that the part may fall to the lot of Betty Blythe, who is said to have made a sensational artistic success in "The Queen of Sheba," though the picture is not yet released.

Sounds Reasonable.

Will Rogers, who is now appearing in "Doubling for Romeo," in which he wears tights, says he is anxious to meet Elinor Glyn. He has heard that she is looking for the perfect man.

POPULAR MEDLEY.

Believing that in the spring of the year the musical fancy of audiences turns to light, melodious tunes, George Evans, conductor of the Superba Theater orchestra, has prepared an overture to precede the Frank Mayo picture, "The Magnificent Brute," consisting of a medley of the best of the latest popular song hits, one of which he will also feature as his violin solo.

THE HUGHESES ENTERTAIN.

Mr. and Mrs. Rupert Hughes gave brilliant dinners Tuesday and Thursday evenings at their home, 232 Lafayette Park Place, Hollywood. Among the guests were: Mr. and Mrs. Franklin K. Lane, Col. Sir Frank Popheu Young and Lady Young, Sir Gilbert Parker, Mr. and Mrs. C. K. Severance, Mr. and Mrs. Harry Dana Lombard, Mr. and Mrs. Cosmo Morgan, Mr. and Mrs. Abraham Lehr, Mr. and Mrs. William C. De Mille, Mr. and Mrs. Laurence Tibbets, Mrs. Alice Duer Miller, Mrs. Carrie Jacobs-Bond, Mr. Howard B. Hughes, Mr. Cedric Gibbons, Miss Rita Weiman, Mme. Anzia Yezierska and Mr. and Mrs. Clayton Hamilton.

DANCE DIVERTISEMENT.

"Mamma's Affair," starring Constance Talmadge, "is to be enhanced by a surrounding program of interest, starting today at the Kinema, according to announcement. The orchestral offering for the overture will be selections from Victor Herbert's operetta, "Mlle. Modiste," while an organ solo by Sam Nelson Roper will also be a feature. A specially staged dance act will be among the attractions. Ernest Belcher is presenting the Celeste Danyers in a fantasy, entitled, "In a Grecian Garden."

PLAYS FAVORED BALLAD.

Harry Zagon, the boy violinist at Tally's Broadway, will offer, in addition to the "Kuiawiak" mazurka by Wieniawski, the popular ballad "Make Believe," beginning today. Tally's orchestra and organ will also present an attractive program for the feature picture, "The Off Shore Pirate," starring Viola Dana.

EXHIBITOR HERE WITH BRIDE.

A. Kraemer, owner of a large chain of theaters in Ohio, is here on his honeymoon trip, stopping at the Rosslyn Hotel. Kraemer is one of the partners of the firm of Schuman, Fine & Kraemer, which controls a circuit of picture playhouses in the Buckeye State. He claims the distinction of having had President Harding and his family in his audiences many times.

BUY FARCE COMEDY.

"Whose Wife is Kate," a farcial comedy written by Harvey Thew and Cleveland Moffett, has been purchased by Universal to serve Eddie Lyons and Lee Moran as their next starring vehicle. Eddie and Lee are scoring in their new series of two-reel laugh getters, produced under their personal direction.

Theaters Amusements Entertainments

NEW SYMPHONY THEATER— Broadway at 6th
ALLAN DWAN'S STRONG NATIVE AMERICAN DRAMA
THE FORBIDDEN THING
CONCERT ORCHESTRA, NEWS, CARTOON, SUNSHINE COMEDY, ORGAN AND VIOLIN SOLOS.
COMING SUNDAY TOM MIX'S Latest Thrilling Speed Comedy, "THE ROAD DEMON."
Mix's famous horse, Tony, has a rival—because Tom uses a racing car for many of his thrills—but Tony is there just the same—and the laughs will be fast and furious.

MOROSCO THEATER— MATINEE TODAY
HURRY! LAST TIMES! DAVID BELASCO'S N. Y. SUCCESS
OLIVER MOROSCO PRESENTS
"DADDIES"
MATINEES 2 P. M., 10c TO 50c; EVENINGS, 10c to 75c.
Next Attraction—"ADAM AND EVA"

CLUNE'S BROADWAY 528 South Broadway
FINAL TIMES TODAY
WANDA HAWLEY
in "THE SNOB"
STARTING TOMORROW
JUSTINE JOHNSTONE
in "THE PLAYTHING OF BROADWAY"

ORPHEUM— ANNETTE KELLERMAN
Last week here in "A BIT OF EVERYTHING"
The Best in Vaudeville ORPHEUM CIRCUIT
JOHNNY BURKE "Drafted"
HARRY KAHNE "The Master Mind"
GRAY AND OLD ROSE Song and Dance Oddities
RICE & NEWTON Pleased by Pure Fun Laws
FLO LEWIS "Alone"
BERT & FLORENCE MAYO Novel Idea. Topics of the Day
ALBERTINA RASCH Dances from Famous Ballets
Every Day at 2, 15c to $1; Every Night at 8, 15c to $1.50. Phones: 10477, Main 977

MASON OPERA HOUSE— MATINEE TODAY
THE "MAN O' WAR" OF MUSICAL COMEDY
George M. Cohan's Comedians
MARY
ISN'T IT A GRAND OLD NAME?
Nights and Matinee Today, 50c, $1.50, $2.00 and $2.50.

GARRICK Broadway at 8th. "Pick of the Pictures at Popular Prices."
OTIS SKINNER in "KISMET"
SUNDAY: WM. HART AND BUSTER KEATON.

THEATER DE LUXE — Alvarado, Bet. 6th and 7th Sts. OPPOSITE WESTLAKE PARK
TODAY
DAVID BUTLER in "GIRLS DON'T GAMBLE"
ADDED ATTRACTIONS.

Theaters Amusements Entertainments

GRAUMAN'S SYMPHONY ORCHESTRA—

Every Sunday 11 a.m. — All Seats Reserved 25 Cents

GRAUMAN'S SYMPHONY ORCHESTRA
TOMORROW 11 A. M.
Million Dollar Theater—Sid Grauman Presents an
ALL REQUEST PROGRAM—75 MUSICIANS
MISCHA GUTERSON, Conductor.
Merry Wives of Windsor, Nicolai; Kemenoi Ostrow, Rubinstein; Badinage, Herbert; Wiener Blut, Straus; Premier Amour, Benoist; Orpheus Overture, Offenbach.
MISS MADELINE LUX, Soprano Soloist
Violin Obligato by MISCHA GUTERSON.
Air Salome from Herodiade, Massenet; Adore and Be Still. This musical program will be offered in conjunction with the Paramount Photoplay, "The Love Special," starring Wallace Reid, and ten other Sid Grauman presentations, including "An Evening of Music in a Wilshire Home."

GRAUMAN'S RIALTO— Bdwy. Near 8th

GRAUMAN'S RIALTO BROADWAY NEAR 9TH
Final Week Begins Sunday
CECIL B. DE MILLE'S
"Forbidden Fruit"

REVEALING IN TELLING FASHION
Life's complex problem: A married woman whose heart has answered the call of another man.
WALLACE AT THE WURLITZER
GRAUMAN'S RIALTO ORCHESTRA—SEIDL CONDUCTING

GRAUMAN'S MILLION DOLLAR THEATER— BROADWAY AT THIRD

GRAUMAN'S BROADWAY AT THIRD — Today and Sunday Only
And still he goes on assembling all records as a matinee idol.
"An Evening of Music in a Wilshire Home."
Staged by Sid Grauman.
WALLACE REID IN THE LOVE SPECIAL

Beginning Monday
ROSCOE (FATTY) ARBUCKLE IN "THE 11 A YEAR MAN" and Sid Grauman's spectacular Mardi Gras and Children's Fashion Show.
GRAUMAN'S SYMPHONY ORCHESTRA—ERNO RAPEE CONDUCTING
HENRY MURTAGH AT THE WURLITZER

PHILHARMONIC AUDITORIUM— Auditorium Bldg., 5th at Olive. Tel. Pico 2454
L. E. BEHYMER, MANAGER.
Entire company of 250, principals, orchestra, chorus, ballet
Chicago Grand Opera Co.
MARY GARDEN, General Director.
Only Today and Tomorrow to Purchase Seats for OTHELLO Next Mon. Eve., 8 p.m.
Tuesday, April 5, "Carmen"; April 6, "Traviata"; April 7, "Love of Three Kings"; April 8, "Lohengrin"; Mat., April 9, "Monna Vanna"; Evening, April 9, "The Elixir of Love."
Two windows open at Box Office from 10 a.m. to 8 p.m. For all performances, entire lower floor, first 6 rows center balcony, $7.50; balance of balcony, $4; Mezzanine box seats, $5; Mezzanine floor seats, $4; second balcony, gallery, $3; box and loge seats, $12 and $15. All tickets plus 10% tax.

ALHAMBRA— Hill Between 7th & 8th

STARTS TODAY
ALHAMBRA THEATER HILL ST. BET. 7TH & 8TH
OPERATED BY WEST COAST THEATERS, INC.
DIRECTION GORE BROS. BAMISH-SOLLITSER
The Chinese Super Drama
the FIRST BORN
with SESSUE HAYAKAWA and HELEN JEROME EDDY
POPULAR PRICES 25c—35c

NEW PANTAGES VAUDEVILLE— 7th at Hill

ROSE KING TRIO
ZELDA SANTLEY
AUSTIN & ALLEN
5 VIOLIN MISSES
First Evening Vodvil at 6:30 p.m.

PRIMROSE MINSTRELS
With Mrs. George Primrose
THE PATROWARS
A Jesse D. Hampton Super-Special
"HALF A CHANCE"
With MARLON HAMILTON.

PANTAGES BROADWAY— Broadway 834 "WHERE EVERYBODY GOES"
"OKLAHOMA BOB" ALBRIGHT — HENRY SHERR
and the Broadway Follies
"OO, LA, LA" and "MANY MARYS"
E. K. Lincoln in "The Inner Voice" | Monty Banks in "His Busy Day" | Mr. Arthur Loeb Hero of the Eastland

PHILHARMONIC AUDITORIUM— AUDITORIUM BLDG. 5th and Olive Pico 2454
PHILHARMONIC ORCHESTRA
Walter Henry Rothwell, Conductor.
11th Symphony Concert
TONIGHT AT 8:30
Soloist
MARGARET MATZENAUER
Contralto
Tickets 75c to $2.00.
PROGRAM
Beethoven—Seventh Symphony.
Brahms, Schubert, Schumann Songs.
Margaret Matzenauer
Wagner Prelude—"Love-Death" (Tristan)
Margaret Matzenauer
Liszt ..... Les Preludes

MAJESTIC THEATER— MATINEE TODAY 2:15
MATS. SUN., WED. AND SAT. 25c AND 50c. EVES., 25c TO $1.
Beginning Tomorrow Matinee, Third Big Week
THOMAS WILKES PRESENTS
"39 EAST"
A Charming Romantic Comedy by Rachel Crothers
With EDWARD EVERETT HORTON and a Brilliant Cast

HIPPODROME— NOW SHOWING Main St. at 4th
WILLIAM RUSSELL in "THE MAN WHO DARED"
AND VAUDEVILLE

TO DECIDE JAIL POLICY MONDAY.

Supervisors Expect to Vote on Relief Measure.

Large Building and Unit to be Up for Discussion.

New Structure May be Used for Criminal Courts.

The Board of Supervisors expect on Monday to make a final decision with reference to a new County Jail, it was stated yesterday. The plans drawn by Supervisor Bean are tentative. The final decision of the board may be either for a new jail unit to be built on the Temple-street side of the present building, or an entirely new jail to cost not less than $1,000,000.

Supervisor Bean's idea is for a building eight stories high, containing the criminal courts, justice's courts, handling criminal matters, the District Attorney's offices, Coroner's offices, police judges, Juvenile Court; in fact every branch of the county government dealing with criminal matters.

It is also Mr. Bean's idea that before building a new jail, the best plans used in jails in other States should be inspected.

"Everything should be modern in the new jail," said Mr. Bean. "There should be a laundry, a sanitary kitchen, sanitary wards and a cellar is imperative. Prisoners should have individual lockers. Clothing worn by them should be thoroughly steamed."

If it is decided to build an entirely new jail at a large cost, bonds may have to be voted. If a unit is built, the cost will be less.

ARRANGE CONCERTS AT EXPOSITION PARK.

FIRST OF SUMMER SERIES TO BE GIVEN TOMORROW BY REGIMENTAL BAND.

Believing music is one of the most important factors in promoting the community spirit, the Board of Park Commissioners has arranged for a series of concerts at Exposition Park every Sunday at 2:30 p.m. during the summer.

The first concert will be held tomorrow. The First Regiment Band, a unit of the California National Guard, composed of ex-service men, under the leadership of Jack A. Wald, will furnish the music. Community singing will be under the direction of Hugo Kirchhofer. Permanent seats have been provided in front of the band stand for the accommodation of 7500 people. All the entertainments will be under the supervision of Mrs. Martha Nelson McCann, park commissioner. Programs of musical numbers and words of songs for community singing will be distributed to the public.

Mme. Genevra Johnstone-Bishop, prima donna soprano, who is to take charge of the concerts at the White House for Mrs. Harding, will be the soloist tomorrow. The program will consist of: March, "Stars and Stripes Forever," "America," overture, "Poet and Peasant," "Night in June," concert polka, a singing trio of baritone and bass, ensemble singing, "American Patrol," overture, "The Goddess of Liberty," "The Holy City," "California," solo, "Vesper Bells," "The Old Church Organ," southern plantation melodies, and "The Star Spangled Banner."

IN ADMIRALTY ACTION.

Taking of the testimony in the admiralty suit brought by the J. L. Fisheries Corporation against the gasoline launch Blue Sea was started yesterday by U. S. Commissioner Long. The action is to recover $15,000 asserted to be due for the installation of a refrigerating plant on the Blue Sea by the plaintiff corporation, and a judgment libeling the boat for the payment of the claim. All of the persons concerned live in San Pedro, where the action arose.

NEW ESSAYS BY CHESTERTON.

Latest Work of Famous Writer to Appear in "The Times," Beginning Tomorrow.

A new series of essays by Gilbert K. Chesterton, the greatest living essayist and probably the most brilliant writer in the English language, will appear in The Times, beginning tomorrow. Writing under the significant general title of "At the Sign of the World's End," Mr. Chesterton's first essay will be "A Caution About Coats and Canes."

No one desirous of keeping abreast of contemporaneous thought, crystallized by one of the world's ablest minds, can afford to miss any one of this series.

WOULD PUT STOP TO USE OF THE "SUN."

INFRINGEMENT AND UNFAIR COMPETITION CHARGED IN OIL SUIT.

An action was filed in the United States District Court yesterday by the Sun Company against the Sun Oil Company, charging competition and infringement of certain trade marks. S. E. Beach, president; Samuel W. Mellon, vice-president; W. L. Peck, secretary; R. W. Edens, A. Halden Jones, R. L. Obarr, W. A. Brophy and John B. Haas, are charged individually and as officers of the corporation in the action.

The prayer of the petition is that the defendants be permanently restrained and enjoined from using the corporate name, Sun Oil Company, or any other name containing the word "Sun" or from selling or dealing in any shares of stock in the name of the Sun Oil Company.

It is set forth in the bill that the Sun Oil Company is a California corporation incorporated Dec. 21, 1920, and that the plaintiff corporation is a New Jersey corporation, incorporated May 21, 1901, with a capital stock of $1,000,000 and that the capitalization since July, 1918, has been $7,920,000. It has been engaged in producing, refining and marketing petroleum oil in North and South Texas fields, and is now at work in Mexico oil territory, transacting business as the Sun Oil Company. It is stated that it is the owner of the controlling interest in the Sun Shipbuilding Company at Chester, Pa. It is further set out that it uses the words, Sun Company and Sun Oil Company, as distinctive trade marks, as well as "Sun Oils," "Sun Company," and others.

It is charged that the Sun Oil Company, asserting to own oil leases in the Huntington Beach oil field, has been advertising in the trade journals of the country, laying stress on "Sun," "Sun Oil," "Sun Oils," "Sun Oil Company." It is asserted that the defendants have wrongfully appropriated these and similar names and trade marks to the damage of the good will and business of the plaintiff corporation. It is sought to estop any further use of these distinctive names by the defendant corporation and its officers.

INCORPORATIONS.

Henley and Haynes, Inc., incorporators Robert R. Henley, Donald E. Haynes, George L. McIntire, capital stock $9000, subscribed $9000; Huntington National Oil Company, incorporators Starks C. Woodward, John R. Woodward, Carlos C. Cloisson, Minnie D. Woodward, James W. Sanford, S. Ward Sanford, Lillian Marks, capital stock $500,000, subscribed $7; Ambassador Pictures Corporation, incorporators B. P. Fineman, James Hum, John Barry, capital stock $100,00, subscribed $200; Universal Shoe Corporation, incorporators S. Straus, R. Straus, T. S. N. Maloof, F. Maloof, D. F. Norton, S. F. Forbes, Mike George, Charles S. Wohlberg, Stuart M. Salisbury, capital stock, $2000,000, subscribed $9.

PRISONERS GET TOBACCO TODAY.

Penance for Recent Rioting Will Come to End.

Those Not in Uprising Saw Visitors Yesterday.

Some Not Convicted Locked Up for Half Year.

After three days without tobacco and with other privileges taken away from them, prisoners in the County Jail yesterday were quiet and not inclined towards rioting. Although the number of inmates dropped from nearly 450 on Monday, to 409 by yesterday, the institution was declared by the jailer, J. J. Henry, and by Sheriff Traeger to be hopelessly overcrowded, with small chance of immediate relief. To effect as much relief as possible, it was stated as likely that the additional room afforded by abolition of the boarders' tank would be utilized as soon as possible. The former dining-room of the boarders' tank may be used to give the women's ward more room.

It was pointed out yesterday by jail attendants that many persons incarcerated, but not convicted, have had to put up with the crowded conditions, and until recently have slept on the iron floors. Tom Sandor, who was arrested on December 3, last, remained in jail until March 23, when, after a trial in Judge Willis's court, he was acquitted and released. In some cases persons accused have remained in the jail under these conditions, because of the crowded court calendars, for six months before being brought to court trial, and then have been acquitted.

E. T. Doane, aged 70, and his wife, Mrs. Julia Doane, aged nearly 60, have been held about six months. They are accused of the murder of McCullough G. Graydon at Venice, last September, but so far have not been brought to trial because of the court calendars being full.

It was stated by Jailer Henry that the steward of the institution will buy tobacco and prisoners today will be permitted their first smokes for four days. Tobacco was denied them because of the recent rioting.

Yesterday visitors were allowed to see inmates who are known not to have taken part in the uprising. Those who did participate will not be permitted visitors until next week.

HOLD THEFT SUSPECTS.

Burglary of Camarillo Store Said to Have Been Confessed.

With the arrest of Gerald Conklin, 20 years of age, and Neal Zufelt, aged 21, the police believe they have two of a gang of burglars who have recently been looting stores in and around Los Angeles. The men were arrested yesterday by Detectives Boycott and Hutchins on Hollywood Boulevard. They were turned over to Sheriff Martin of Ventura county for investigation in connection with the robbery of Lewis Brothers' store at Camarillo on March 27.

Following the arrest of the men, the police declare they confessed to the Camarillo robbery, and implicated two other men. They told the police they had been rooming at a Wilmington street house, and when their room at that place had been searched the police assert they found several suit cases of loot answering in detail the description of the articles stolen from Lewis Brothers.

RETURNS FROM CHINA.

Joseph F. Nardini, for many years connected with the local immigration office, but who has spent more than two years in the immigration bureau connected with the American Consulship at Canton, China, has returned to Los Angeles, and resumed his old place in the Federal Building. Life in China is not the most desirable thing in the world, Mr. Nardini says.

JEWELER TO SERVE TIME AS SPEEDER.

Fifteen Days in Jail for Man Whose Family Insists He Had Not Left Home.

Despite the fact that his wife and daughter testified that Abraham Rack, a jeweler, who resides at 3662 South Arlington street, was at home when he was accused of having driven his automobile in a reckless manner, Judge Crawford at University Police Station, yesterday sentenced the jeweler to serve fifteen days in the City Jail for reckleness.

Mr. Rack was accused on two counts of reckless driving, and on March 7 a traffic violation card, directing him to appear before the Police Court was mailed him. He paid no attention to this notice, the police report shows, and a warrant was issued for his arrest last Thursday. He was brought before Judge Crawford, pleaded not guilty to the charge, and Thursday night was held in jail. He was arraigned yesterday morning and sentenced.

The information on which the jeweler was tried was furnished by Abram Wolff, of the Title Insurance and Trust Company and by Fred Johnson. Mr. Wolff declared that he was driving his car along Raymond avenue on March 6, when, as he neared West Jefferson street, an automobile dashed west at a high rate of speed and barely avoided a collision. Mr. Wolff took the number of the automobile. Mr. Johnson declared that an automobile passed him on Budlong street Sunday. He testified the car was going at an excessive rate of speed and narrowly avoided colliding with him. He also took the number of the license plate, and when the police received the two reports, each happening at different places, and both numbers the same, they immediately ordered the arrest of Mr. Rack.

The judge in sentencing the jeweler, declared he had no doubt whatever that the car which had been driven recklessly was Mr. Rack's car.

WOULD VOTE ON LIBRARY BOND ISSUE.

Almost Four Millions Are Wanted for New Building; Place on Ballot Asked.

President Monnette and members of the board of library directors yesterday appeared before the City Council and asked that a proposed bond issue for $3,750,000 for a Public Library building and site be placed on the ballot at the next city election. Councilman Conaway and Farmer urged that the request be granted, saying that they were convinced that if given the opportunity the people of Los Angeles would approve it.

The Councilmen finally voted to refer to a special committee all proposed bond issues, which reach a total of $53,000,000.

These include bonds for building of a new City Hall, Public Library, $25,000,000 for power development, $3,000,000 for extensions to the water system, a new fire alarm signal system and building of new fire department stations. The committee, which was appointed by President Workman, consists of Councilmen Mallard, Criswell and Farmer. It will consider all of the issues and recommend which should be placed on the ballot at the June 7 city election. Under present plans, no proposed bond issues will be placed on the ballot at the May 3 primary election.

NAGGED, HE SAYS.

Wife Money Crazy, Declares Husband, but is Refused Decree.

According to Joseph Allen, his wife, Carrie B. Allen, must have been first cousin to Mrs. Caudle of curtain lectures fame. He was in Judge Summerfield's court yesterday telling the story of his wife's propensity to nag, but did not get a divorce.

He told the court his wife said she married him to have an easy time. She always nagged him about money, although she had means of her own, he declared.

"She was money crazy," said Allen.

She nagged him every night for a year. It kept up all night, he asserted. She insisted that he sell his property and give her the money. He said she left him last July, after four years of married life.

MANY ASK CITIZENSHIP.

Naturalization Office Reports Biggest Business in History.

During March, the business transacted by the naturalization office under Frederick Jones was the largest in history, according to figures given out yesterday.

In that time there were 277 declarations of intention to become American citizens filed, or more than eight a day. The petitions for naturalization filed in that period numbered 214.

There is a general desire, it seems, on the part of the aliens of Los Angeles and vicinity to get under the American flag. This is especially true of subjects of King George of England. Subjects of Austria and Germany are well up among the number of those applying to divest themselves of their former allegiance.

HELD IN STOLEN GOODS CASE.

Charged with having certain goods in his possession which he had not reported to the police department, A. B. Polin, 239 East Fifth street, is held at the City Jail on a charge of receiving stolen goods. The arrest was made by Detective Sergeants Stelzriede and Simpson.

BETTY COMPSON STARTS.

Betty Compson started work yesterday under the direction of Penrhyn Stanlaws, on her first Paramount star picture, "At The End of the World," adopted from Ernest Klein's European success by E. Bingham. Miss Compson's supporting cast includes Milton Sills, Mitchell Lewis, Joseph Kilgour, Cassor Ferguson and Spotiswood Aiken and others.

Two Cudahy Products

Puritan Hams and Bacon

"The Taste Tells"

Buy ham and bacon by name

There is but one sure way to get exactly what you should have when you order ham or bacon. Buy by name.

Puritan is the name to ask for and to get. It brings you the choicest meats, young, tender and sweet. It brings meats that are slowly cured and slowly smoked.

There's really no meat more delicious than ham or bacon branded Puritan. The ham is so mild it needs no parboiling. The bacon is firm, closely trimmed.

The Cudahy Packing Co.

Double S & H Stamps 9 to 11 A. M. Saturday

25 S&H Stamps With 45c Lb. Barrett's Coffee.

FARIS - WALKER

The 5th Store

BROADWAY AT FIFTH ST.

Soiled Waists 50c

Sale 9 to 10 a.m. Odd lots of smocks and middies slightly soiled and counter soiled; values to $3.

Boys' Overalls 50c

Sale 9 to 10 a.m. Boys' brown overalls of good weight material for summer wear. Small sizes only. 1 hour, 50c.

Big Day In Coats & Skirts

$10 SKIRT SALE

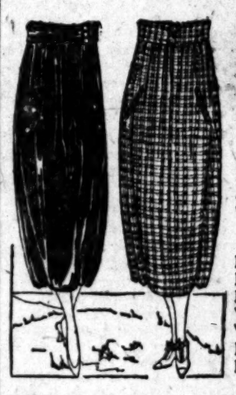

$10

Great Line of Silk and Woolen Models

HERE'S a last minute special in women's charming new skirts that will sell at a very low price Saturday. The styles, materials and colors are all of the very highest grade and at such a price they represent a very unusual value.

Materials
Fancy Baronettes
Fine Dew Kist
Plain Baronettes
White Serges
White Flannels
Roshanara Crepes
Plaid Serges and Plaid Velours

Styles, Colors
Box Pleats and Combination Pleats
Plain Tailored and Sport Models
In white, black, pink, turquoise, corn, Copen, taupe, plaids, stripes, etc.

Capes $12.50

Brushed Wool Plaids

WOOL plaid capes have come into great popularity for early Spring wear and women should see these at such a low price Saturday. Have large throw collars and fringed bottoms. In brown and tan, black and white, henna and brown, and other plaids. Sale $12.50.

Wool Jersey COATS $5.95

Smart looking line of new coats made of good heavy quality all wool jersey in heather or plain colors. Made with Tuxedo front and plain or inverted pleat backs. Sizes range to 42.

Big selection Wrappy Coats, Capes and Sport Coats at $12.50 to $39.50

HIKING BREECHES $2.95

A timely value for women Saturday. Made of good sturdy twill khaki with 2 pockets and reinforced at knee. Only 300 pair at this very low price.

Smart Floppy Hats $7.50

Beautiful Spring Shades; Trimmed With Flowers, Ribbons, Etc.

EVERY woman knows that large floppy hats are extremely popular right now and we invite inspection of this fine assortment specially priced Saturday. Rough straws in henna, cherry, Copen, navy, brown and other colors. All elaborately trimmed with flowers, ribbons and crepe sashes. Other large hats of braid in bright colors. A big assortment of new hats for Spring selling Saturday at $7.50.

Soft Sport Hats $3.98

GOOD quality straw sport hats in light colors for Spring and Summer including gray, henna, orange, Copen, etc. Many are trimmed with Georgette sash and drapes. Big values at $3.98.

New Sailors $2.98

BIG line of solid colors in rough braid sailors with facing and drapes of poplin; pretty color contrasts. Also rolling brim and straight sailors in row and row effect. All banded and ready to wear.

Childs Hats $2.98

SATURDAY will be a big day for girls up to 14 years here as a result of this price on fine quality Milan. Medium and large sizes with square or round crown. Black, white, navy and brown. All trimmed with ribbon band and bow.

1000 Vacuum Bottles $1

Pint Size Stays Hot or Cold 24 Hours; Formerly Priced $1.50. Sale Rear Aisle 2.

45c Java Rice Powder, 35c, 3 for $1
50c Stillman's Freckle Cream, 35c, 3 for $1
50c Mulsified Cocoanut Oil, 35c, 3 for $1
50c Hind's Honey & Almond Cream, 35c, 3 for $1
49c Cake Sempre Giovine, 39c, 2 for ..75c
50c Theatrical Cold Cream at 39c
50c Pebeco Tooth Paste, 35c, 3 for $1
Hospital Size Horlick's Malted Milk $2.85
Lydia Pinkham Vegetable Compound ..98c
$1.25 Rubber Cushion Hair Brush 59c
30c Jergens Talcum Powder at 19c
Tooth Brushes, Assorted Styles 15c, 2 for25c
$4.50 Thermos Lunch Kit, Complete, $2.49
$1 Lavoris Mouth Wash at 79c
4 Cakes Creme Oil Soap, Priced at 25c

Gloves $1.69

Black, White, Brown, Tan

FORMER $3.50 line women's kid gloves made of fine quality French lambskin. Self and fancy stitching on backs. Wanted colors of black, white, brown and tan. Priced Saturday at $1.69.

Vanity Cases $2.49

Made of genuine hand tooled leather. Full and ¾ size mirror. Well lined; former $3.50, $4 values.

Kid Gloves $7.50

16 button style formerly $12. of French kid in brown, black, white and gray. Paris point embroidery.

Suede Gloves $2.98

Gray, tan and beaver colors. Strap wrist, self and fancy embroidered backs; former $4.00 values.

NEW SILKS

40-in. Crepe de Chine $1.49

SPECIAL reduction on fine line crepe de chine for Saturday. 40-inch all silk quality in navy, brown, scarlet, jade, henna, gray, bisque, coral, pink, flesh and white. Grade formerly priced $2 priced at $1.49 yard.

$1.75 Tricolette $1.00

Silk fabric, 36 inches wide. Navy, pink, Copen, burnt orange, jade, firefly, and white.

Sport Skirting $2.49

Satin barred and plain silk poplins, 40 inches wide. Former $3.50 qualities for sport skirts, etc.

Wash Satin $1.49

Fine grade washable satin in white and flesh only. 36 inches wide. Former $2.50 grade.

La Jerz at $1.98

All silk weave in white only. For underwear, men's shirts, etc. Fabric formerly priced $2.50 yard.

Wash Goods

54-In. Indianhead 35c

A SATURDAY special on 54-inch Belfast linen finish Indianhead suiting. A material that may be used for ever so many domestic purposes. Comes in white only. A former 49c grade Saturday 35c.

Hickory Cloth..... 29c

Heavy, old-fashioned cheviot shirting and hickory cloth in Indigo blue, blue and white checks and stripes. 39c grade.

45c Dress Percale.... 29c

Best quality, 80 square dress and shirting percales in fast colored patterns. Yard wide.

Imported Shirtings... 49c

Attractive line of French madras and Russian cord shirting in variety of patterns. 32-inch; former 69c, 89c.

CURTAINS $3.98

Heavy Nottinghams

SPRINGTIME always calls for new drapes and these curtains at $3.98 offer a genuine bargain for Saturday. Beautiful Nottinghams in extra large size—3 and 3½ yards long and 1½ yards wide. Formerly worth $5.50 pair.

Fine Lace Curtains $7

Our entire stock of Filet, Cable and Loom net curtains, formerly worth to $15, to go at this price.

$12.50 Couch Covers $7.98

Real tapestry covers in such rich colors as green, brown, tan, blue, etc. Also Oriental designs.

Silk Fiber Portieres $22.50

Formerly values to $35. Beautiful portieres made of a fine fiber silk in rich opalescent shades.

Men's and Women's Shoes $4.98

Factory Checks $6 to $8.50 Pairs for Saturday

Men's

Men's tan English, mahogany side and gunmetal calf bluchers and bals. Welt leather soles, some with rubber heels. All sizes but single pairs of some. High shoes and oxfords. Sale $4.98.

Women's

Great lot of women's high and low shoes in black and colors. Boots, pumps, ties and oxfords. Military, low Cuban and Louis heels. Of patent, kid, calf, satin, suede and buck. Sale $4.98.

Women's Low Shoes $7.98

A NEW line of women's low footwear from regular stock. Includes ankelette strap effects and oxfords in glazed kid, brown or black kid, and calf. Covered heels. All high class, perfect footwear. Formerly worth to $10.

Soiled Waists 50c

Sale 9 to 10 a.m. Odd lots waist smocks and middies slightly damaged and counter soiled; values $3.

Boys' Overalls 50c

Sale 9 to 10 a.m. Boys' brown overalls of good weight material for summer wear. Small sizes only. 1 hour, 50c.

& Skirts

pes $12.50

Brushed Wool Plaids

plaid capes have come into popularity for early Spring and women should see a low price Saturday. Have collars and fringed bottoms. tan, black and white, hon-, and other plaids. Sale

rsey $5.95

line of new coats made of quality all wool jersey in ain colors. Made with Turnd plain or inverted pleat range to 42.

Wrappy Coats, Capes and oats at $12.50 to $39.50

HES $2.95

ise for women Saturday. sturdy twill khaki with 2 einforced at knee. Only 200 ery low price.

ts $7.50

ns, Etc.

ft Sport Hats $3.98

D quality straw sport hats in light colors for pring and Summer including gray, henna, range, Copen, etc. Many are trimmed with Georgette sash and drapes. Big values $3.98.

Childs Hats $2.98

AY will be a big day for girls up to 14 years a result of this price on fine quality Milans and large sizes with square or round crown, navy and brown. All trimmed with rib ed bow.

ttles $1

Sale Rear Aisle 2.

Jergens Talcum Powder at 19c
Brushes, Assorted Styles 15c, 2 for25c
Thermos Lunch Kit, Complete, $2.49
avoris Mouth Wash at 79c
ss Creme Oil Soap, Priced at 25c

SILKS

de Chine $1.49

e de chine for Saturday. 40-inch all silk die, henna, gray, bisque, coral, pink, flesh $2 priced at $1.49 yard.

Wash Satin $1.49

Fine grade washable satin in white and flesh only. 36 inches wide. Former $2.50 grade.

La Jerz at $1.98

All silk weave in white only. For under wear, men's shirts, etc. Fabric formerly priced $2.50 yard.

AINS $3.98

Heavy Nottinghams

s calls for new urtains at $3.98 rgain for Saturghams in extra yards long and rly worth $9.50

rtains $7

Cable and Loom rth to $15, to go

wers $7.98

ch rich colors as tc. Also Oriental

res $22.50

Beautiful ber silk in

oes $4.98

igh and d colors. oxfords. Louis lf, satin. 98.

.98

Includes or black ootwear.

PURITY SQUAD IS SHAKEN UP.

Entirely New Detail Put in Charge by Pendegast.

Evidence Will be Gathered by Secret Service Force.

Propose Frequent Changes to Keep Men on the Alert.

Chief of Police Pendegast yesterday made a complete change in the personnel of the Purity Squad. All the former officers of this detail were assigned to other duties and new officers will replace them. In addition, there will be a detail of four men and a sergeant, whose names do not appear on any list at the Police Station, who will work as a secret service squad, under the direction of the Chief. Their duties will be to secure information to be turned over to the Purity Squad, which will make the arrests. The names of the secret service officers will not be known to anyone but the Chief and Lieut. Hilf.

IMPORTANT CHANGE.

Another important change is a secret service detail which will work in the crusade against vice. The personnel of this detail is also unknown except to the Chief.

Discussing the several changes in the department, the Chief declared that were made in connection with the general plan he has been considering to give every man on the department all the schooling possible. He said many men who have formerly been on duty at the outlying posts have been put in the more congested area, and men from the Central Station have been sent to the outlying districts. The plan is to have all of the officers mentally alert at all times, the Chief says. He thinks this can best be done by changing their work before it becomes monotonous.

SQUAD'S GOOD WORK.

Another reason for changing the men on the Purity Squad, according to the Chief, is because all the old members are known and are therefore handicapped in their work. The Chief declared that the work of the squad last month was the best that the detail has done for many months and that more fines had been collected from arrests made by the members of the detachment than ever before during the same period.

More changes are being planned, all looking toward betterments for the department in general, Chief Pendegast declared yesterday. He said he is also planning to have the school for policemen, which was abandoned during the war, reopened under the supervision of Lieut. Hilf.

TO LECTURE ABOUT THE LOST ATLANTIS.

A special program of Sunday lectures has been arranged for the month of April at Krotona Institute. The lecture tomorrow will be by Dr. F. F. Strong on the subject, "The Lost Atlantis." Not only occultists, but also modern science knows, says Dr. Strong, that there was once a great continent where the Atlantic Ocean now is. Theosophy has much information about the great civilization that occupied Atlantis, and it is of this history that Dr. Strong will speak. The Krotona cafeteria, the grounds of about twenty-four acres and the library reading-room are open to the public.

TO GRAND LODGE SESSION.

Virtually every Odd Fellows' lodge in Los Angeles has elected their delegations this week to the annual Grand Lodge session, in Oakland, May 9 10 and 11. Semi-Tropic Lodge, No. 371, and America Lodge, No. 386, elected the following delegates last night. A. E. Mattson, N. A. Pontius, C. L. Platner, F. R. Longley, William T. Blakly and James Barker.

TURNER

Supreme Distinction *in* Bath Room Equipment

With The Charm of Good Taste

Select from Display

122 East 9th St.

G. H. Turner Co.

Specialists in High Grade Plumbing Fixtures

GREATER SOUTHERN CALIFORNIA

We are our own fates. Our own deeds are our doomsmen. —[Owen Meredith.

TOTS AIDING EX-SERVICE MEN'S FUND.

Cumnock School Children Contribute for Veterans' Home; Donations Grow.

Supplementing a former check for $30 with another check for $10, which was earned by the children of the junior school, Helen A. Brooks, director of Cumnock School, yesterday added further support to the fund for jobless ex-service men, which is being conducted by the Merchants' and Manufacturers' Association.

Yesterday's list was topped by a $300 contribution from the Los Angeles Gas and Electric Corporation and a $100 check from the Wholesale Metal Dealers' Club.

Secretary Zeehandelaar called attention to the fact that the Southern California Gas Company should have been given credit for $200 and the Midway Gas Company deserved credit for $100 in Wednesday's list. Yesterday's contributions were:

Wholesale Metal Dealers' Club, $100; Los Angeles Pie Company, $20; F. W. Smith, $10; Maude L. Baldwin, $5; Los Angeles Gas and Electric Corporation, $300; Smith-Booth-Usher Company, $25; A. L. Stetson, $25; George S. Greene, $10; Cumnock School, $10; Crown-Willamette Paper Company, $10; Will R. Stephenson, $6; J. M. Kelman, $100, and Charles E. MacCall of Bishop, $5.

WOUNDED MAN BETTER.

Negro is Shot by Burglars Who Hid in His Bedroom.

Alva Smith, the negro storekeeper who was shot by burglars early yesterday morning, was reported as improving at the County Hospital yesterday. The shooting occurred at 1518 East Ninth street, where Smith resides. He told the police that he had gone to bed when he heard a noise. He got up to investigate and as he did three other colored men who had been hidden in the room attacked him. One shot him in the abdomen.

PARKING RULE TO AID SUN DRUG COMPANY.

Many of the patrons of the Sun Drug Company who have been compelled to conform to the parking restrictions of the downtown sections while shopping will today be given an opportunity to drive up to the curb and shop in comfort. The formal opening of the new Sun Drug store at 813 West Seventh street, where the parking restrictions are limited, will be held today, constituting the twenty-fifth link in the chain of Sun drug stores throughout the southwest.

BARKER'S CELEBRATION.

Today is Reginald Barker's thirty-fifth birthday. He will celebrate by starting to produce his sixtieth motion picture.

SATURDAY IS COAT DAY

Women's Wraps

A Feature for Saturday—

$29.50

A line of wraps that includes ten popular styles will be featured Saturday at $29.50. Every garment in the lot is an extraordinary value at the price—some of them are richly embroidered and some are trimmed with fringe. Made of velour, Bolivia and velour de laine in fashionable shades of tan, sand, Pekin and blue.

—Other Wraps, Also Remarkable Values, at $35.00, $39.50 and Higher Prices.

Polo Coats at $10.00, $12.50, $16.50 and up

—A variety that includes every popular mode. Coats of polo cloth, polo mixtures and velour in the new sports styles.

Sports Coats $6.95, $7.95, $9.50 up to $19.50

—Smart new sports coats of flannel, broadcloth and Jersey in all the colors that are in demand.

(Hale's—Second Floor)

Hale's GOOD GOODS 341-343-345 S. BROADWAY

This Store Is Open All Day Saturdays

Household Economies

—$1.55 Sheets, bleached and seamless. 72x90-inch size. Special $1.35
—25c Muslin, unbleached, 36 inches wide. Heavy quality. The yard 18c
—45c Bath Towels, bleached Turkish towels. Saturday specials 35c
—25c Huck Towels with blue or red borders 20c
—$1.75 Sheets, bleached and seamless. 81x90-inch size. Special $1.50
—40c Huck Toweling, union linen. A very heavy quality. The yard 25c
—55c Pillow Cases, bleached. 45x36-inch size 45c

(Hale's—Main Floor)

Women's Voile Dresses $3.95 $7.50 $8.50

Dainty summer frocks of figured voiles, some of them set off with organdie collars. Sizes from 16 for misses to 44 bust measure for women. Hale specials, $3.95, $7.50 and $8.50.

(Hale's—Third Floor)

$1.25 Camisoles, $1.00

Wash satin camisoles in flesh color, brown, navy blue, black and red. Trimmed with lace and ribbon. $1.25 values for $1.00 Saturday.

—Silk Envelope Chemises, a number of pretty styles, made of good quality crepe de chine. $5.00 values for $3.95. $4.00 values for $2.95. And $3.00 values for.....$1.98

—Silk Nightgowns, lovely crepe de chine nightgowns in plain styles or trimmed with lace. With and without sleeves. Extraordinary values for Saturday $5.00

(Hale's—Third Floor)

Notice to All Who Have Medallion Cards

On April 16th we will close our Free Columbia Medallion offer. Remember the date—if you have a partially filled Medallion Card that you wish to use, it must be filled and turned in not later than April 16.

These New Sweaters For Girls Are $8.50

Coral, shell pink, jade and pimiento are the colors. Trimmed with angora. Sizes 32 to 36.

Women's Sweaters $6.50 to $13.50

Every new and popular style in women's sweaters will be found in this price range at Hale's.

(Hale's—Third Floor)

Misses' and Juniors' Coats $12.50 to $25.00

Smart new spring styles in coats for girls of 8 to 17 years. Coats of velour, polo cloth and mixtures in popular shades of blue and brown. Characteristic Hale values at $12.50 to $25.00.

Girls' $5 White Dresses, $3.95

Girls' white voile and organdie dresses, trimmed with lace and ribbon. 8 to 14 year sizes. Worth $5.00. Specials for Saturday, $3.95.

Misses' Skirts $8.00

Pleated plaid skirts for misses; also navy blue box-pleated skirts. 28 to 34 inch lengths. Hale specials at $8.00.

(Hale's—Third Floor)

Coats for Little Tots $6.00 to $12.50

Blue serge coats, taffeta, silk poplins and mixtures. Popular new spring styles for little tots of 2 to 6 years. $12.00 to $22.50 values for $6.00 to $12.50.

—Special Sale of Dresses, sample dresses for little tots of 2 to 6 years. Cunning styles made of organdie, voile, crepe and pongee. $7.50 values for $5.00. $5.00 values for $3.95. And $4.50 values for.....$2.35

—Children's Sweaters, all-wool sweaters in popular colors. Button-front and tuxedo styles trimmed with Angora. Hale prices.....$3.95 to $7.00

(Hale's—Third Floor)

Remnants Table Damask 25% off

(Hale's—Main Floor)

Wash Goods

—40c Dress Ginghams, in pleasing plaid patterns. Yard 30c
—35c Pajama Checks, special Saturday price, yard 25c
—40c Longcloth with a fine chamois finish for underwear. Special Saturday price.29c
—25c Outing Flannel, white, 27 inches wide. Sale price, the yard.....15c

(Hale's—Main Floor)

Knit Underwear

—Women's Light Weight Vests, low neck, no sleeves. Bodice or regulation top. Regular and extra sizes 50c
—Women's Union Suits, well reinforced. Bodice or regulation top. Tight knee. Extra sizes are .....$1.25 Regular sizes are $1.00
—Women's Glove Silk Vests, pink only, with bodice top. Sizes 36 to 42. Hale's price $2.50
—Women's Silk Vests, Kayser vests of the one-star quality. Sky blue, pink and orchid. Bodice top. Hale's price....$3.25

(Hale's—Third Floor)

Beautiful Overblouses

of Georgette Crepe and Mignonette $10.00 to $17.50 Values

Sale Prices: $7.50 to $15

Beautiful beaded and hand-embroidered overblouses of Georgette crepe and mignonette, in flesh, white and all the popular colors. Saturday we offer them at special prices.

—$7.50 Georgette Crepe Waists, a host of dainty styles in white, flesh and other colors....$4.95
—$5.00 Pongee Waists, tailored and semi-tailored blouses of all silk pongee. Special..$3.95

(Hale's—Third Floor)

$2.00 Neckwear $1.00

Collars, collar and cuff sets and vests with collars to match—made of lace, net and organdie. Popular styles that sell regularly at prices as high as $2.00. Specials for Saturday, $1.00.

—75c Veiling, silk mesh veiling in all colors. Plain, figured, dotted and borders. Special Saturday price, the yard 50c

(Hale's—Main Floor)

$8.50 Marabou Scarfs $5.00

Black and seal brown marabou scarfs in plain and ostrich trimmed styles. $8.50 values. Specials for Saturday at $5.00.

(Hale's—Main Floor)

Women's Khaki Breeches at $3.45

Women's khaki breeches, the forest green color. Peg top, laced knee. Hale specials for Saturday, $3.45.

—Women's Coats, good length, of forest green khaki. Hale specials for Saturday.....$5.25

—Women's Khaki Shirts with convertible collar and pocket. Hale specials for Saturday $3.00

—Women's Khaki Leggings, buttoned style, all sizes. Hale specials for Saturday $2.00

(Hale's—Third Floor)

Trimmed HATS Reduced to $7.50

—So enthusiastic has been the response today to our announcement of trimmed hats at a reduced price, that we have taken reductions on another lot of hats that will be placed on sale Saturday—offering the women of Los Angeles another opportunity to economize on the cost of a new hat. The styles are all up to date and the prices have been much higher. Worthy of special comment are the hats of Georgette crepe in light colors, white, pink, rose and others.

HOSIERY

—Women's Silk Hose, "Hale's Special" heavyweight silk stockings with reinforced lisle tops. Black, white and brown, and black hose with white clocks. The pair...$2.25
—Women's Silk Hose, with reinforced lisle tops, high spliced heels, double soles and toes. Special, the pair $1.00
—Women's Fiber Silk Hose with reinforced lisle tops. Black only. Special, the pair 60c
—Children's Silk Lisle Hose—fine ribbed. Black, white and brown. Special, the pair 50c
—Children's Sox, white mercerized lisle sox with fancy tops. Special, 3 pairs $1.00

(Hale's—Main Floor)

Black and White Sailors, $5.00

Black and white sailors for warm weather are here. Sailors with straight and rolling brims and mushroom styles. Black hats with white facings and white Georgette crepe bands. This is only one example of the smart sailors we offer at $5.00—there are many others.

(Hale's—Second Floor)

Bitterly-Fought Contests Promised When Prep Track Demons Meet at Occidental Today

MAY SHATTER CITY RECORDS.

Track and Field Meet Today Promises Great.

On Dope Lincoln High Seems to Have the Edge.

Contests Are to be Decided on Patterson Paths.

This afternoon at 2:30 o'clock the Los Angeles city track and field championships will be decided on Patterson Field, Occidental College, and the meet promises to be the greatest in the history of our fair municipality.

With two city records broken and one tied in the preliminary heats, there seems to be good grounds for believing that several of the hitherto unbeaten marks will crash to the ground with a loud noise.

SETTLE GRUDGES.

Bitterly fought contests are promised in absolutely every event on the track, and only in one or two of the field events do the winners seem to be a certainty. Long-standing grudges will be settled in numerous events and a whole flock of surprises may be looked for. Quite a few of the runners who were being beaten early in the season have been carefully nursed along to be on the top of their condition for this meet and will be looking for a chance to turn the tables.

On the basis of dope Lincoln High seems almost a sure winner, as Coach Davis has a well-balanced team, victorious in all dual meets with high schools and apparently capable of scoring in every event on the program. Manual Arts and Los Angeles High, with a few stars, but less well-balanced aggregations, should have a horrible struggle for second honors. Hollywood and Pasadena should break into the points in several events also.

HAVE EDGE.

In the sprints the colored flyers from Lincoln and Pasadena seem to have the edge. Norman, Stapler, Myles and Stoard being favorites. In the 440, young Mr. Darling of Pasadena will be a hard bird to beat. This youngster showed a world of stuff in the heats. Salnesvain of L. A. is the favorite in the meanwhile, with Coverly of Hollywood and Parra and Smutz of Lincoln heavily figured.

In the 880 and mile, Thomas of Manual will be up against some tough competition, but is the favorite to win both events. In both races he will be opposed by Holcomb of L. A., a fighting youngster and particularly good in the shorter race. Hollywood will have Holland in the 880 and Measelles in the mile, while Lincoln will have Bengal in the 880 and Marvin in the mile. All of these boys are capable of about 2:05 in the half and the early forties in the mile, so that the time should be fast.

HANDS FULL.

The hurdles promise competition of the most heated variety. Jack Huston of Lincoln, favorite until the trial heats, will have his hands full trying to trim the Manual crowd, consisting of Towle and Laney and Rich and Blewett in the high sticks and Towle, Laney and Steans over the low markers. Huston's chances in the low hurdles are figured better than in the high-barrier event.

Anderson of L. A. is a rather strong favorite in the shot and discus, and Bob Sencerbox of Lincoln is expected to collect the big points in the jumps. The pole vault looks like a toss-up. The relay race, in which eight-man teams will run a mile, should be the greatest event of its kind in years, as the Lincoln, L. A. High and Manual Arts octettes are very evenly matched and just itching to get at each other. Points will be scored for first, second, third and fourth places.

JERSEY CITY TO GET BIG BOUT?

[BY A. P. NIGHT WIRE.]

MONTREAL, April 1.—The heavyweight boxing championship bout between Jack Dempsey and Georges Carpentier will be staged in Jersey City, according to word received today by a local promoter from Jack Kearns, Dempsey's manager.

NEW YORK, April 1.—Tex Rickard, promoter of the Dempsey-Carpentier contest, declined today to comment on a dispatch from Montreal stating that the bout would be staged in Jersey City.

PLAY MEAN TRICKS ON DEMON GOLFERS.

[BY A. P. NIGHT WIRE.]

DEL MONTE, April 1.—Mrs. B. A. Lambach of New York won the April Fool's golf competition here today with a net score of 76. Mrs. George A. Harris, New York, was second, with 78. Holes were placed in bunkers, flags changed on greens, hazards placed around cups and many other stunts were staged to fool the field of fifty men and women striving for low scores.

OFF FOR BERKELEY.

[BY A. P. NIGHT WIRE.]

ANN ARBOR (Mich.) April 1.—Coach Farrell and fifteen members of the Michigan track team will leave here tonight for Berkeley, where, next week, the Wolverines will meet the University of California. The Michigan team includes Capt. Butler, Simmons, Losch, Wetsel, Forbes, Burkholder, Burns, Douglas, Freeborn, Crufkshank, Dunne, Wesbrook, Stipe, Van Orden and Hoffman.

ANDERSONS WIN.

[BY A. P. NIGHT WIRE.]

NEW YORK, April 1.—The Anderson brothers of Brooklyn, Fred C. and Frank T., having won their respective semifinal matches today, will meet for national indoor tennis championship honors in the final round here tomorrow.

Fred C. Anderson defeated Vincent Richards of Fordham University, who won the title in 1919.

BOUT IS POSTPONED.

[BY A. P. NIGHT WIRE.]

CLEVELAND (O.) April 1.—The ten-round no-decision bout between Joe Lynch, bantamweight champion, and Young Montreal of Providence, scheduled here for Monday night, has been postponed until April 8.

MAYOR SNYDER AS A TWIRLER.

To Pitch First Ball at Season's Opening Tuesday.

Offers to Dust Off Jim Morley Have Been Received.

Bill Essick Rounds Up Few Competent Rookies.

BY HARRY A. WILLIAMS

Preparations for the opening game are proceeding apace, Mayor Snyder is scheduled to throw the first ball, and as it will be the last time he will pitch this season, everybody will be out to see him.

In case Gov. Stephens is in Los Angeles at the time, President Powers will invite him to tuck the gubernatorial knuckles inside a big mitt and catch the Snyder pitching. Should the Governor accept this honor, the Mayor is expected to throw a whole budget of baseballs at him, instead of heaving a solitary pill.

If the Governor insists on holding out, Chief of Police Pendegast will be invited to stand behind the plate and put his thumb prints on everything thrown by the Mayor. In the event that it is the Chief's busy day, and the Mayor loses his stuff, Sheriff Bill Traeger, who played football before they had leather gears for the head, will be asked to kick a field goal. Thus all the contingencies are provided for, and the public assured of a lot of high-class athletic stuff by experts.

The Mayor is regarded as in good shape, but has been somewhat handicapped in his training because all the grass diamonds were full before he started. The Tigers and the Siwashes and the Angels have a grass diamond to practice on, but the Mayor, who starts the whole works, has none. Mr. Snyder might train in Pershing Square, but they have a sign up there to keep off the grass. Begins to look like a macadam finish and a sore arm for the Mayor.

Arrangements for the inaugural day parade also are progressing, and many offers to dust off Jim Morley have been received.

The first of these was received from Mme. Lima de Beano, the popular Main-street clairvoyant.

"I have a wonderful feather duster made of aigrettes," writes Mme. De Beano. "I do only light housekeeping, and therefore wouldn't consider dusting Mr. Morley all over. But I am willing to do my bit, and dust Jim behind the ears."

Truly, a fine offer from a high-minded and public-spirited woman.

Patsy Clancy, builder of concrete igloos, and friend of the landlords, writes:

"Anybody desiring to dust off Mr. Morley can have the use of my concrete mixer. I have wanted to do something for Jim ever since he built a mesh wire fence instead of erecting a cement wall."

The High Velocity Vacuum Works writes:

"Send Mr. Morley to us. We will dust him so thoroughly that he won't need a bath until they embalm him."

The head meat chopper for Ringling Sisters' menagerie desires a hand in renovating Jim.

"Hold Mr. Morley until my arrival," wires the H. M. C. "Nobody else is as well equipped for this class of work. I desire to dust him off with Spear Point, our pet porcupine."

Some maintain it is useless to try and dust Jim off, and suggest giving him a coat of shellac.

Bill Essick appears to have busted all records in rounding up competent rookies this spring. Indications are that none of the original lot will be canned outright.

It is now planned to farm the whole caboodle, so that they can be recalled next spring. Gorman is now slated for the regular job at short, while Dallas Locker may be carried. Pitcher Tipton already has been placed with Yakima, while Pitcher Cross and Outfielder "Bucky" O'Brien will be sent to Tacoma or some other team of the same caliber.

Cross, who looked none too promising at the start, is regarded as having more stuff than any of the pitching recruits, but is unschooled in the finer points of the game. O'Brien also has been coming on with a rush. This Santa Monica High School boy is now displaying all the marks of a good outfielder, and covers ground like a Paddock. Fred Gunther, all-round performer, proved more than a flash, and will be placed elsewhere with reservations.

As a penalty for getting hit in the head before it was ready, Radiant Red Killefer yesterday degraded himself to the point of playing third base for the irregulars, who thus reinforced and reddened with success, defeated the Regs, 7 to 6. Douglas and Craig dealt for the defeated, with Wallace and Reinhart warping them for the regulars.

Jimmy McAuley, who had one of his hands clawed by a Cub several days ago, decided it was about time for first aid treatment. So he remained on the sidelines and sucked his thumb, while Rollie Zeider absorbed grounders around short.

Tomorrow the Angels will move over to Washington Park and get acquainted with the premises again by practicing there Sunday and Monday. These will be only light workouts, and the athletes will step so lightly that it won't muss the new grass.

STANFORD ON TOP.

[BY A. P. NIGHT WIRE.]

STANFORD UNIVERSITY, April 1.—Stanford University defeated Pomona College in a tennis tournament here today, the results being:

Doubles: Neer and Davies, Stanford, defeated Rager and Taylor, Pomona, 6-2, 8-6.

Singles, Davis, Stanford, defeated Taylor, Pomona, 6-8, 9-7, 6-4; Neer, Stanford, defeated Jones, Pomona, 6-3, 3-6, 6-2.

Rager Pomona, defeated Turner, Stanford, 6-2, 7-5.

COLLEGE BASEBALL.

[BY A. P. NIGHT WIRE.]

At Washington—Georgetown, 5; Fordham, 4; (11 innings.)

At Annapolis—Penn. State, 4; Navy, 1.

At Charlottesville, Va.—University of Virginia, 8; Dartmouth, 5.

MIDWICK POLO TEAM WINS IT.

[BY A. P. NIGHT WIRE.]

DEL MONTE, April 1.—The Midwick Club polo team won the Pacific Coast polo championship here today, defeating Del Monte, 14 to 5. The match produced the most sensational plays of the season. Starting with a five-goal handicap, Midwick swept past Del Monte's score, the former team's excellent teamwork showing to good advantage.

Hugh Drury, Del Monte captain, played stellar polo throughout the game. Eric Pedley of the Del Monte team, whose shoulder, already weakened by an injury received in the southern tournament, was further injured in today's play, gamely stayed in the game and scored a sensational goal in the third chukkur by carrying the ball the entire length of the field.

FORDS GUM UP SYSTEM IN CONTEST.

Whole Flock of Dealers Wants to Name Entries for Driving Contest.

The mechanical creation that made Henry and Detroit famous and which has been called a boon to humanity and many other names, now looms many times larger than the biggest white elephant ever dreamed of, according to the committee in charge of the women's driving contest that is to be held next Saturday at Exposition Park as a big concluding feature of "The Call of the Open Road—Are You Prepared?" week.

Rules of the contest specify that each dealer who is a member of the Motor Car Dealers' Association may name one woman contestant to drive a car of the line or lines that he represents in this city. It is the intent of this rule that only one car of each line shall be represented in order that the number of contestants shall be reduced to those that can be judged in one day. But new comes the lowly Ford to gum the works. Of all the dealers in the association there is no duplication of lines, save the Ford. The Ford distribution plan provides for numerous distributors in a large center like Los Angeles and these belong to the organization. Each Ford dealer has been bombarded with requests from women drivers to enter the contest and they in desperation have passed the buck to the committee—and the committee, with no one to pass the works to, is sparring for time. Its members appreciate the tight fix they are in. To select a contestant from the Ford "line" in Los Angeles, the longer they consider the problem, would require years to decide. The committee is expected to reach some decision the first of the week, it has been announced.

CAMPBELL PASSES INTO SEMIFINALS.

[EXCLUSIVE DISPATCH.]

SANTA BARBARA, April 1.—W. W. Campbell of Long Beach is matched against R. Finkbine, and D. Nugent against L. Guyer in the semi finals of the championship flight to be played tomorrow at the La Cumbre Golf and Country Club links, as a result of today's play, when Campbell defeated Dan Nugent and Finkbine beat H. Halsett. Finkbine scored 75 in the day's flight, a feature of his match with Halsett.

Summaries for the day's flights are:

CHAMPIONSHIP FLIGHT, FIRST ROUND.

W. W. Campbell best S. Wolf, 6 and 5.
D. Nugent beat H. Thatcher 3 and 2.
H. Halsett beat G. L. Noll 2 up.
R. Finkbine beat A. E. Brush 2 and 1.
H. Ingalls beat Eliot Rogers 5 and 4.
I. Cahlor beat R. Lewis, default.
R. Benson beat A. Denison, default.
L. Guyer beat F. A. Hicks 3 and 2.

SECOND ROUND.

W. W. Campbell beat D. Nugent 3 and 4.
Finkbine beat Halsett 6 and 5.
Ingalls beat Cahby 5 and 4.
Guyer beat Benson 1 up.
In the semifinals Campbell plays Finkbine; Ingalls plays Guyer.

SECOND FLIGHT, FIRST ROUND.

L. E. Hodge beat F. Hibbard on the 19th hole.
V. S. Kendall beat F. B. Browning 3 and 2.
M. Cassard beat V. Mapes 5 and 4.
J. Mapes beat R. Gates 1 up.
P. Force beat F. Le Blond 3 and 2.
G. Reilly beat H. J. Genning 4 and 3.
R. Wayne beat D. Zimmerman 4 and 3.
J. S. Perry beat S. Young 6 and 4.

SECOND ROUND.

Hodges beat Kendall 3 and 2.
Mapes beat Cassard 3 and 2.
Force beat Reilly on 21st hole.
Wayne beat Perry 3 and 1.

THIRD FLIGHT, FIRST ROUND.

Kerr beat Carey 4 and 3.
Harder beat Duane on 19th hole.
Tufts beat Elston 6 and 5.
Coy beat Morrow, default.
Hunter beat Eichler 5 and 4.
Clapp beat Andrews 3 and 2.
Gring beat Van Court 1 up.
Chapman beat Hitchcock 1 up.

SECOND ROUND.

Kerr beat Harder, 1 up.
Coy beat Tufts by default.
Clap beat Hunter 1 up.
Gring beat Chapman 4 and 3.

FOURTH FLIGHT, FIRST ROUND.

McDaniels beat Karsber 2 and 1.
Garit beat Hughes 5 and 3.
Baldwin beat Bowerman 6 and 3.
Gilbert beat Frink 5 and 4.
Pierce beat McNichol 3 and 1.
Hitchcock beat Walbridge 5 and 4.
Thompson beat Annett 1 up.
Follen beat Delmater, default.

SECOND ROUND.

McDaniels beat Garit 4 and 3.
Baldgin beat Gilbert 4 and 3.
Hitchcock beat Pierce 3 and 6.
Thompson beat Follen 1 up.

FIFTH FLIGHT, FIRST ROUND.

Merpall beat W. D. V. Smith on 19th hole.
G. Thayer, bye.
Kinsman beat Walbridge 3 and 1.
J. P. Gavit, bye.

SEMIFINALS.

Thayer beat Merpall 3 and 2.
Kinsman beat Gavit by default.

JOHNNY LAYTON DROPS FIRST GAME.

[BY A. P. NIGHT WIRE.]

DETROIT (Mich.) April 1.—Johnny Layton, professional three-cushion billiards champion, lost the first game of his title match this afternoon with Gus Copulos of Detroit, the challenger winning the block by fifty points to twenty-one in forty innings. Copulos made runs of nine, seven and six, while the champion's high run was a three.

GOLF RIVALS TO HOOK UP AGAIN.

North and South California Stars Play Next Week.

Championship to be Decided at Beverly Hills.

Work Begins Next Summer on Brentwood Course.

BY PAUL LOWRY.

The supremacy of Southern California golfers over their rivals from the northern part of the State will be seriously threatened next week when the south's 1921 amateur championship is decided over the Beverly Hill links of the Los Angeles Country Club.

So far this season, southern cleek wielders have been absolutely invincible in tournament play. Hutton Martin won the southern open championship, John Black of the Claremont Country Club of San Francisco, last year's champion, finishing fifth. Norman Macbeth of Wilshire journeyed to San Francisco and came home with the northern amateur crown. Margaret Cameron packed the women's title in her suit case, when she left the Bay City, and Eddie Loos of the Pasadena Golf Club breezed back with the State open title.

Northern golfers are determined this thing shall cease. They have marshaled their forces, and next week at Beverly Hills the finest assortment of golf athletes of which San Francisco and adjacent bay burgs can boast will tee off in an effort to win at least one championship this year.

From the San Francisco Golf and Country Club will come Jack Neville, an ex-State champion; Roger Lapham, president of the California Golf Association; Frank Kales of the Claremont Country Club; L. V. Bentley, California Country Club; Frank Platt, Olympic Country Club, and probably Sam Conlan, north's rising hope. Ed Tufts, president of the southern association, wired Conlan an invitation last Tuesday and expected a favorable response.

Quite a batch of entries already have been chalked up on the bulletin board at the L.A.C.C., and it seems probable that the entry list will run well over 200. The list to date follows:

E. B. Tufts, C. H. Bagby, B. M. Boyd, P. J. Culver, W. C. Brode, H. J. Schoder, E. C. Ducommun, Phil Force, Jr., George C. Thomas, Jr., H. V. Gifford, W. L. Morrow, Arthur Letts, Jr., Albert Brown, R. L. Burns, Phil Wiseman, Fred Le Blonde, Sr., J. A. Arnell, E. S. Brown, Homer Chapman, H. M. Snyder, F. S. Hardin, A. B. McGaffey, F. C. Haskell, F. B. Clark, Jr., M. L. Houseman, J. T. Gilmer, B. Veiller, S. C. Dunlap, C. H. Dale, C. W. Roberts, E. A. Inglis, Willis Hunt, W. Arnott, F. E. McMullen, J. D. Horan, E. H. Seaver, C. H. Palmer, Jr., George Weber, West Hughes, all of the Los Angeles Country Club; R. E. Hunter (Midwick,) Jack Neville (San Francisco Golf and Country Club,) Nelson Barker (Coronado,) F. A. Kales (Claremont,) R. G. Lapham (S.F.G.C.,) C. E. Smott (San Gabriel,) J. O. Westervelt (San Gabriel,) M. S. Van Dyke (California,) J. W. Kelly (Winnipeg,) W. W. Smith (Brooklands,) D. L. Darsie (Pasadena,) P. Lowry (Pasadena,) G. F. Yerby (San Gabriel,) F. C. Getzelman (San Gabriel,) Dempster McKee (Coronado,) Luther Ward, Jr., (Coronado,) Victor Morgan (Coronado,) J. E. S. Heath (L.A.C.C.,) E. R. McClelland (Mission Hills,) J. L. Stack (L.A.C.C.,) R. L. Rayner (L.A.C.C.,) A. D. S. Johnston (L.A.C.C.,) C. B. Gedney (L.A.C.C.)

• • •

Great things are visioned for Brentwood. Plans virtually have been accepted for the new course, and work will commence some time this summer, according to I. H. Sample, chairman of the greens committee. In fact, Sample spent all yesterday afternoon with the architect giving the plans the final O. K. and discussing the size of pipe to be used for various sections of the water line. In the morning he sauntered around the course with Professional George Merritt and planned the water line.

Water, which Brentwood will receive from the aqueduct, will be available in about two months. During the reconstruction of the course nine holes will always be left open for play, affording the members penty of opportunity to keep up their game. Sample says that in due time it is the plan to erect a splendid clubhouse across the road from the present nifty one, to cost in the neighborhood of $150,000.

Right now the Brentwood Club is in the throes of its annual spring tourney. Enough players qualified to form three flights, and the first round of match play is scheduled to be finished one week from Sunday. Down in the third flight it is curious to find the names of two has-been athletes — Otto Merpall and Owen R. Bird. They were stars in their day in other lines than golf, but have fallen for the lure of the links. The pairings follow:

FIRST FLIGHT.

H. I. Chase (6) vs. F. W. Hinkley (24.)
C. C. A. Maule (6) vs. Elwin Stevens (16.)
R. B. McNee (12) vs. Winslow Lindsay (16.)
Tom McCall (8) vs. R. D. Humphreys (18.)
E. R. Maule (10) vs. Albert Ray (20.)
Robert Gollmer (14) vs. George Clark (20.)
W. M. Bond (8) vs. J. O. Riddell (20.)
I. H. Sample (6) vs. H. V. Meloth (20.)

SECOND FLIGHT.

J. S. Hunt (10) vs. Dan Brown (18.)
A. A. Lamm (18) vs. M. C. Myers (24.)
Courtland Lawrence (14) vs. R. H. Ham (24.)
W. F. Bainbridge (12) vs. D. G. Davis (20.)
C. L. Bundy (14) vs. E. R. McNeil (16.)
R. V. Campbell (16) vs. E. L. Ball (18.)
J. H. Ferguson (14) vs. J. J. Quinn (24.)
A. H. Robey (14) vs. George Maylon (24.)

THIRD FLIGHT.

Owen R. Bird (24.) bye.
S. C. Haver (18) vs. J. M. O'Brien (14.)
Hurt Post, Jr., (14.) bye.
O. F. Merpall (20.) bye.
William Retter (8.) bye.
J. Y. Turner (12.) bye.
C. E. Tunnell (16.) bye.
Judge L. A. Works (12.) bye.

• • •

One player has found the new nine holes of the Los Angeles Country Club particularly to his liking. This is little Vic d'Alberto, the youthful pro at the L.A.C.C. The last three times he has navigated the new holes he has registered 37's. Vic will be heard from some of these days.

Harry McNamara, also of the L.A. C.C., has discovered the way to play the rearranged seventh hole of the first nine—a drive and a jigger to reach the green. Those who have tried it will appreciate McNamara's method.

• • •

Griffith Park players will tee off today in the qualifying round of the men's annual city championship, and those who can't do it today may tackle their round tomorrow. The greens committee has arranged for a championship flight of thirty-two, and expect enough entries to form two other flights of sixteen each.

• • •

The Hotel Green trophy is up for competition at the Pasadena Golf Club today, and as this is the last of the hostelry prizes to be played for this season quite a good sized entry list is expected.

PICO NOTICE.

Important news awaits manager Rudy Pico, manager of the Gene Murphy nine, through Dave Hayden, who can be reached at West 6204.

YEP! LEACH CAN STILL GO.

Fighting Dentist Hits His Old-Time Stride in Benefit Scrap; Neff Ruined.

All Leaches Cross did to Chet Neff was to knock out a tooth of that young man's head, shred his right ear with finely timed left hooks and chew up his face until it looked like a polka dot shirt. All this happened in the main event of the benefit boxing festival at the bike stadium, last night, about 2500 folks looking on.

Every Tuesday night Dentist Cross sits at the Vernon ringside calling instructions to the battling pugs in the ring. Last night he gave a practical demonstration of his methods, and in so doing proved that he has lost none of the foxy, clever ring generalship of old. Cross's performance was not a comeback. He convinced a lot of folks that he never went back.

Against a young rugged boy like Neff, Cross was master at all stages of the fight. Neff would have liked to mix it at long range. Cross made him come to close quarters, where he peppered him with stinging left hooks and ripped in right uppercuts that crossed in under his left arm.

Every round was Cross's, but Neff's worst was the second. The dentist-mitt peddler caught him on the point of the chin in a neutral corner and Neff was a pretty sick boy the rest of the frame. It was in this round that Neff lost his tooth.

The semiwind-up between Young George and Kid Wagner was a terrible frost. They should have been thrown out of the ring in the first round. If a fight was ever foamed this was the one. Referee George Blake tried to prod the boys along, but they only laughed at him.

Kid Rubidoux beat Sailor Mayberry in a fight where both boys demonstrated a lot of gameness. Rubidoux scored a knockdown in the first round. The other bouts resulted as follows: Tommy Chappell, decision over Willie Shuster; Frankie Monroe, decision over Mickey Gray.

NATIONAL MEET JUNE 18.

[BY A. P. NIGHT WIRE.]

CHICAGO, April 1.—Competition in the national collegiate track and field meet, instead of being limited to the winners of the various conference meets, will be extended to every standard university and college in the country, it was announced here today.

The meet, the first of its kind, will be held at the University of Chicago, June 18. As the event will be national in character, every college and university will be invited to enter their best athletes.

A. A. Stagg, athletic director of the University of Chicago, and chairman of the committee, which has the meet in charge, said today that assurance had been received from universities and colleges in every section of the country, that the best performers from their respective schools would compete.

The meet will be staged under the auspices of the National Collegiate Athletic Association, composed of some 200 of the best-known colleges and universities in the country. This is the first time the association has undertaken to promote a national championship meet.

OLDFIELD WITHDRAWS.

For the first time in his life, Barney Oldfield has let a lot of racing drivers scare him out. The "Master Driver" yesterday sent a letter to J. M. Danziger of the Speedway Association withdrawing as referee of the American sprint championship races, scheduled for April 10, and giving as his reason the intense feeling which has developed between some of the racing drivers during the past two weeks.

In his letter, Oldfield says, in part, "As referee of the last races at the speedway I saw many things that, had I been on less intimate terms with the boys, would have brought forth from me strong reprimands, if not absolute disqualification. I never spent such a miserable afternoon in my life. And the personal feeling between the various drivers was not nearly so strong at that time as it is now.

"I believe that the management should select a man for referee who has no intimate acquaintances among the drivers. He should call them before him previous to the race and lay down the law. Starter Wagner must have authority to flag from the course any driver guilty of crowding or other illegal driving. I am willing to try to lick a few wildcats in a dark room, but don't care to try to handle the racing drivers as they will have to be handled on the 10th."

Speedway officials will gather this morning to take some action on Oldfield's withdrawal, and it is possible that a successor will be chosen today capable of handling the situation with firmness.

SIXTH CHESS GAME TURNS OUT A DRAW.

[BY CABLE AND ASSOCIATED PRESS.]

HAVANA, April 1.—The sixth game of the world's championship chess match between Dr. Emanuel Lasker and Jose R. Capablanca resulted in a draw in the forty-fourth move tonight.

YANKS START HOME.

[BY A. P. NIGHT WIRE.]

SHREVEPORT (La.) April 1.—The New York Americans finished their spring training today and left for New Orleans, homeward bound. The Yankees will join the Brooklyn Nationals at the Crescent City, and the two teams will play exhibition games en route to New York City.

CARPENTIER TO SET SAIL SOON.

[BY CABLE—EXCLUSIVE DISPATCH.]

ALGIERS, April 1.—Georges Carpentier, heavyweight champion of Europe, will leave France on May 6 for New York and will be ready to fight Jack Dempsey on July 2, he declared upon his arrival here. After some exhibition matches at Barcelona and Madrid, the latter before King Alfonso, he will return to Paris on April 15.

BUCKWOOD

Its points curve downward in new and unusual lines.

E&W Collars & Shirts
EARL & WILSON

Chick Evans GOLF BOOK

Just Out Most interesting, thrilling and instructive Golf Book ever published. Written by the greatest of all American golfers. Contains over 400 pages, with two splendid chapters of golf instruction, profusely illustrated. For sale at all book sellers and sporting goods dealers, or direct. Price, $3.50 net.

New York THOS. Y. CROWELL CO. Boston

701-709 N. Sangamon St., Chicago

"There is Where Equipment for Every Sport"

J. W. Robinson Co.
—Seventh and Grand—

Men's New Spring Suits

$59.50

Business men and college chaps who have been waiting for the arrival of Robinson's Suits for late spring will be glad to know that they are here.

They are among the best values at $59.50 which the Men's Clothing Section has ever been able to offer. And "ever" is a long while—taking in the pre-war period.

Of good pure-wool fabrics and tailoring correct in every detail, they express the very late spring styles.

There are some two-piece sports models. Black and white checks, worsteds, mannish mixtures, blue suits with pin stripes and brown with invisible stripes offer a wide assortment.

—Sizes 34 to 42. Priced at $59.50.
FIRST FLOOR—HOPE STREET ENTRANCE

Imported Pongee Silk Shirts

Especially recommended for outing wear—and extra good values—are the Imported Pongee Silk Shirts at $4.45.

They have attached collars, in regulation negligee effect. Sizes range from 14 to 16½.

Now priced at $4.45.
FIRST FLOOR—HOPE STREET ENTRANCE

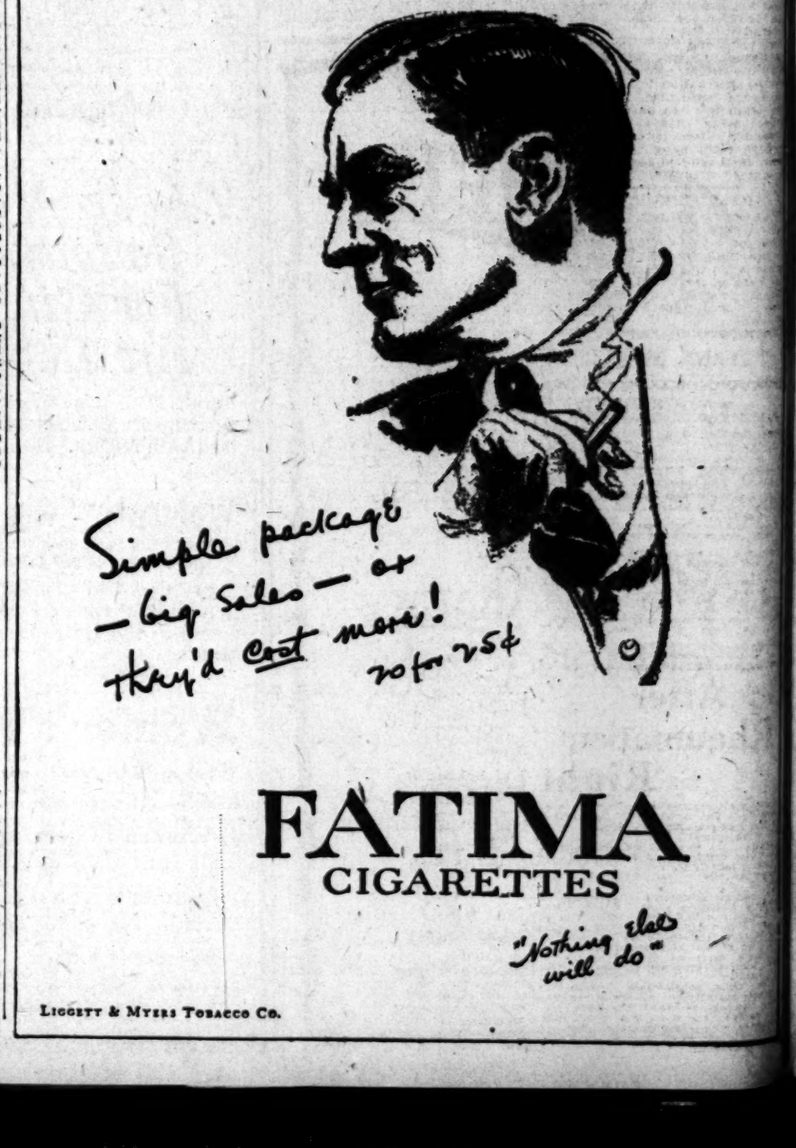

FATIMA CIGARETTES

"Nothing else will do"

LIGGETT & MYERS TOBACCO CO.

dental Today.

GO.

Stride

CARPENTIER TO SET SAIL SOON.

[BY CABLE—EXCLUSIVE DISPATCH.]

ALGIERS, April 1.—Georges Carpentier, heavyweight champion of Europe, will leave France on May 6 for New York and will be ready to fight Jack Dempsey on July 2, he declared upon his arrival here. After some exhibition matches at Barcelona and Madrid, the latter before King Alfonso, he will return to Paris on April 15.

BUCKWOOD

Its points curve downward in new and unusual lines.

EARL & WILSON Collars & Shirts

Chick Evans' GOLF BOOK

Just Most interesting, thrilling and instructive Golf book ever published. Written by the 3 greatest of all American golfers. Contains over 400 pages, with two splendid chapters on golf. Beautifully illustrated. For sale at all book sellers and sporting goods dealers, or direct. Price, $3.50 net.

New York THRUM, WILSON & CO. San Francisco

701-709 N. Sangamon St., Chicago

"There is Wilson Equipment for Every Sport"

MA

TTES

"Nothing Else will do"

McGRAW NOW IN FINE SHAPE.

Ex-Yankee Heaver Shows Well at Maier Park.

Vernon Regulars Slip It Over on Yannigans.

Seattle Gets Good Workout in the Afternoon.

BY ED O'MALLEY.

Bill Essick's pitching staff has been polished into perfection after a three-weeks' practice whirl. The excellent showing of McGraw yesterday, when he heaved for the Regulars against the Yannigans, put the finishing touch on Vernon's chucking department.

The man that has copped four pennants in succession is now ready for the best of them in the Pacific Coast League and, barring accidents, his projecting squad should play hare with rag aspirants during the 1921 season.

McGRAW THERE.

McGraw was peculiarly effective against the Yannigans, letting them down with six scattered hits.

Willie Mitchell was on the mound for the Yannigans. The Regulars batted onto the crack portsider in the third inning and busted out five runs, but Willie pulled himself together after that and showed his old-time effectiveness.

The contest went only seven innings. In the first of the seventh, the Yannigans scored their only runs by several hits and an error by Sawyer. McGraw featured with the bat, getting a triple and a single. Stumpy Brighton, as dangerous with the willow as ever, plucked out a dandy three-bagger and Red Smith came through with a two-bagger just when it was needed.

SUDS TAKE FIELD.

At 2:30 o'clock Choppy-step Kenworthy led his Rainiers onto the field and a more peppery bunch could be hard to run up with this side of Sitka. The Seattle lads indulged in batting, fielding and running stunts and everyone was on his toes with head up.

The whole bunch is tickled to death at being able to work on the Maier Park diamond and the next few days' practice should put them in prime fettle for their opening game with the Angels at Washington Park next Tuesday afternoon. The Vernon Regular-Yannigan score follows:

	1	2	3	4	5	6	7	R.	H.	E.
Regulars.....	0	0	0	0	0	0	2	2	6	2
Yannigans.....	0	0	0	0	1	0	0	1	7	1

Batteries—Mitchell, Wolfgang, W. Mitchell and Hannah; Sawyer, McGraw and Murphy.

GUN CLUB SESSION ON FOR TOMORROW.

A big crowd and good scores are expected tomorrow at the Los Angeles Gun Club, when Secretary Ted Teeple puts on a 100-target shoot with baseball tickets up as prizes. The pasteboards will be box seats to the opening game next Tuesday between Los Angeles and Seattle.

The shooters will fire from sixteen yards and will be given added bird handicaps. The tickets will be awarded to the twenty high guns, class shooting. Teeple also announces that the first twenty-five targets of the contest will constitute the final round on the team race for the Gene Murphy jazz trophies.

ALEXANDER GIANTS WILL PLAY TODAY.

Jim Alexander will have his famous Giants resume play in the Suburban League, this afternoon, when a game with the Union Tool nine of Torrance takes place at Alexander Park, Thirty-second street and Long Beach avenue.

A lively tilt is promised tomorrow, when the Giants take on the fast-colored aggregation from San Diego, also at the home field. The Border City team is rated as fast and includes many heavy hitters, but Alexander, after looking over his batting staff, Baugh, Mackey and Boste, feels relieved and is confident of another victory.

RALL AFTER GAME.

Having reorganized his all-star team, Dutch Rall is now seeking a game for next week from tomorrow. He has challenged Rudy Pico and Gene Murphy nine to a game for that date on the Murphy team's new field at Twelfth and San Pedro streets. Pico is likely to accept the challenge.

TIJUANA RESULTS.

[EXCLUSIVE DISPATCH.]

SAN DIEGO, April 1.—Completely upsetting the form, May Maulsby won the feature race at Tijuana today in neck-and-neck finish with Vanessa Wells. Wild Thoughts came in third. The results:

First race, three and one-half furlongs—Star Shooter won; Hal Wright, second; Alice, third. Time, 0:42 1-5.

Second race, one mile—Lady Josephine won; Bellamy, second; Ruth Harrigan, third. Time, 1:42 2-5.

Third race, five furlongs—Sandah won; L. Cheney, second; Oklahoma Irish, third. Time, 1:02.

Fourth race, six furlongs—Tywaenthia won; Ormond, second; George James, third. Time, 1:15.

Fifth race, six furlongs—May Maulsby won; Vanessa Wells, second; Wild Thoughts, third. Time, 1:15.

Sixth race, one and one-sixteenth miles—Flora Wa; Trophy, second; Reyds, third. Time, 1:51.

Seventh race, one mile—Sardara won; Charlie Smith, second; Lobstonet, third. Time, 1:41 4-5.

Go After Rheumatism Right

First of all, rheumatism must be treated internally. The blood should be purified and the stomach and kidneys made to do their work properly.

Massage the sore and swollen parts at least (twice daily with an oil that will not irritate or inflame the skin.

Keep the bowels open to help the treatment.

You can get everything necessary in the complete Anti-Uric outfit. If your urine is discolored or has a bad odor, the effect of Anti-Uric Tonic will give you an early assurance in the treatment. The jar of Anti-Uric oil will help proper massage of the painful surfaces. A supply of the famous Pullman Pills will furnish the correct laxative.

These three preparations contain only vegetable ingredients. All are in one generous, compact package. The price complete is $1.50 and there is a money back guarantee with every package. Get the Anti-Uric outfit today from all druggists.

—Advertisement.

TROUT SEASON IN FULL SWING.

C. L. Franklin First to Return with Fine Mess.

Majority of Anglers Are Away on Week's Stay.

Reports Have It That the Fishing is Good.

The 1921 trout season in districts other than Los Angeles and other counties south, opened with a bang yesterday morning at a half-hour before sunrise and found thousands of local anglers at some quiet pool or bubbling spring or stream, already for the great outdoor occasion.

Up until late yesterday afternoon, but few returned to tell of the limits or near limits hooked out. What few did get back reported the fishing good, with plenty on the job to get them.

The majority of those that went out yesterday, went prepared to stay for the rest of the week and some even longer.

Hundreds were found angling for their trout limits at the Sespe and Ventura rivers. Those that had more time wept to the Kern, where the best reports have been coming from.

* * *

C. L. Franklin, expert fly maker of the B. H. Dyas Company, probably was the first to return with a regular-sized mess of trout. He arrived in Los Angeles shortly after noon yesterday, with twenty-eight trout, weighing ten pounds. The trout were caught ten miles above Henley's camp.

* * *

Great hordes are planning to leave at all hours this morning to fish over Sunday. Among these are Edward D. Silent and B. F. Howard, who will whip the Sespe.

* * *

W. R. Brain will be among the many still out after a trout limit. His angling is being conducted at the Sespe.

* * *

Ralph Haney and Dr. Stephenson have left for the head waters of the Santa Ynez.

* * *

J. A. Nadeau and the rest of the Ford gang are still carrying on a fishing expedition at the Santa Ynez and will remain for several days yet.

* * *

George Harrington, H. W. Anderson and F. Cally are still at it on the Ventura. All are determined to snag a limit.

* * *

W. H. Cline, Sr., left yesterday to do his first of the season, fishing at the Ventura.

* * *

Among the many others who were out on the opening or have planned to leave today or tomorrow are:

James B. Roberts, A. W. Sample, J. L. Edison, Robert E. Munn, Dr. Ray N. Culver, Glen E. Hunstberger, William A. Sampson, G. W. Messmer, Lena B. Wiseman, Richard B. Brown and Sam J. Pressler.

Donald R. Corfeild, John E. Schultz, George J. Cassidy, James Justice, Leon B. Wright, Edward N. Henderson, Otis H. Dean, Joseph Sloan, George A. Brus, Lester Z. Brown, Charles E. Bacon, A. P. Bacon, Thomas K. Eitch, John T. Robinson, Bruel Wagner, James Miller and R. S. Cummings.

Fred A. Hamphill, Claude H. Hunter, Guy S. McIntire, Robert C. Baker, P. E. Hatch, Edward G. Eisen, Otto E. Nelson, William F. Cannon, Fred A. Henderson, Albert B. Cooley, John Jefferson, A. F. Glade, W. G. Brauer, Edward Moore, Robert B. Hill, Lynn H. Buell and Dorothy Kramer.

John G. Haley, Howard W. Anderson, Robert Campbell, H. F. Messer, Frank L. Hill, L. L. Bacon, David Hepburn, Thomas B. Curtis and George R. Stillson.

EXHIBITION GAMES.

[BY A. P. NIGHT WIRE.]

MOBILE (Ala.) April 1.—Coach Dolan of the New York National baseball club, and Umpire Ed Lauson were arrested at the Southern League park today on charges of disorderly conduct as a result of a mixup during a game between the Giants and the Athletics. The umpire, it is alleged, was struck in the eye before policemen could reach him. Score:

	R.	H.	E.
New York Nationals	2	5	2
Philadelphia Americans ...	3	7	2

Batteries—Douglas, Toney and Snyder, Smith; Hasty, Rommell, Perry and Perkins.

	R.	H.	E.
At San Francisco—			
Chicago Nationals	1	9	0
San Francisco Coast League	3	6	1

Batteries—Tyler and Farrell; Scott and Agnew.

	R.	H.	E.
At New Orleans—			
Indianapolis, Amer. Asso. ...	0	5	2
Brooklyn Nationals	3	6	2

Batteries—Stryker, Whitehouse and Dixon; Mitchell, Miljus and Taylor.

	R.	H.	E.
At Oklahoma City—			
Oklahoma City, Western L.	8	14	1
Pittsburg, National League	7	13	3

Batteries—Ramsey, Stoner, Harte and Parker; Cooper, Carlson and Schmidt.

	R.	H.	E.
At Wichita, Kan.—			
Wichita (Western League)	4	9	4
Cincinnati Nationals	22	21	3

Batteries—Sellars, Berger, McDonald and Haley, Griffin; Coumbe, Napier and Hargrave, Conway.

	R.	H.	E.
At Galveston—			
Cleveland Americans	0	7	0
Galveston (Texas League)	2	5	2

Batteries — Morton, Uhle and Thomas, O'Neil; Jolly and Lapan.

	R.	H.	E.
At Dallas—			
Detroit Americans	6	10	1
Dallas (Texas League)....	1	11	1

Batteries—Holling, Stewart and Ainsmith; Conley, Fitzpatrick and Hruska.

	R.	H.	E.
At Birmingham, Ala.			
Washington Americans ...	8	11	2
Birmingham (Southern) ..	3	8	3

Batteries—Erickson, Zachary and Gharrity; Withehill, Gallagher and Gooch.

BROOKLYN GRABS BILLIARD EVENT.

[BY A. P. NIGHT WIRE.]

NEW YORK, April 1.—The classic of amateur 18.2 balkline billiards, the national Class A championship tournament for 1922, was awarded to the Crescent Athletic Club of Brooklyn at the meeting today of the executive committee of the National Association of Amateur Billiard Players.

SHIPPING.

LOS ANGELES HARBOR.

ARRIVED—FRIDAY APRIL 1.

Steamer Wapama, from San Diego, 5 a.m.
Steamer Ryder Hanify, from Bellingham, 9:30 a.m.
Steamer Quinault, from Tacoma, 12 m.
Steamer Hawkeye State, from Honolulu, via San Francisco, 1 p.m.
Steamer Coalinga, from Port Lobos, 3 p.m.

SAILED—FRIDAY, APRIL 1.

Steamer Washtenaw, for Port San Luis 6 a.m.
Japanese steamer Ragne Maru, for Shanghai, 1:45 p.m. (not previously.)
Steamer Trinidad, for Astoria, 2:30 p.m.
Steamer Nahco, for Eureka, 4:30 p.m.
Steamer Eldorado, for San Francisco, 5 p.m.
Steamer Stanwood, for San Diego, 5:00 p.m.

PASSENGER SCHEDULE.

TO ARRIVE.

April 3—Granite State, Baltimore, 3 p.m.
April 3—Hartford, Gray's Harbor, 2 a.m.
April 3—Humboldt, San Francisco, 2 a.m.
April 3—Admiral Schley, Seattle, 4 p.m.
April 4—Marsitlia, San Francisco, 6 a.m.
April 5—Admiral Schley, San Diego, 6 a.m.
April 5—Admiral Dewey, Seattle, 4 p.m.
April 6—Admiral Dewey, San Diego, 6 a.m.
April 7—Celilo, Portland, 6 a.m.
April 7—Humboldt, San Francisco, 2 a.m.

TO DEPART.

April 2—Wapama, Portland, 5 p.m.
April 3—Hankeye State, Baltimore, 12 m.
April 3—President, Seattle, 10 a.m.
April 3—Humboldt, San Francisco, 9:30 p.m.
April 4—Granite State, San Francisco, 4 p.m.
April 5—Manatian, Yokohama, 10 a.m.
April 4—Admiral Schley, San Diego, 10 a.m.
April 5—Admiral Schley, Seattle, 10 p.m.
April 6—Admiral Dewey, San Diego, 10 a.m.
April 7—Admiral Dewey, Seattle, 10 a.m.
April 7—Humboldt, San Francisco, 9:30 p.m.

CATALINA SERVICE.

Steamer Avalon sails daily from Wilmington at 10 a.m., returning at 5:30 p.m.

IN THE HARBOR.

Steamer Vinita, anchored in outer harbor.
Steamer West Monton, anchored in outer harbor.
Steamer Hayward, B. J. Chandler shipyard.
Steamer Yale, Los angeles shipyard.
Steamer West O'Brien, Los Angeles dry dock.
Steamer West Lewark, Los Angeles shipyard.
Steamer La Placentia, Southwestern shipyard.
Steamer West Hylton, pier A, Wilmington.
Steamer Katrina Luckenbach, pier 1, outer harbor.
Steamer Lisbure, outer harbor dock.
Steamer Mexican, pier A, Wilmington.
Steamer Ernest H. Meyer, E. K. Wood dock.
Steamer Coalinga, Union Oil dock.
Steamer Quinault, E. K. Wood dock.
Steamer Hawkeye State, pier A, Wilmington.
Steamer Ryder Hanify, Southwestern ship.
Steamer Wapama, McCormick dock.

DUE—SATURDAY, APRIL 2.

Steamer President, from San Francisco.
Steamer Coquille River, from Port Bragg.
Steamer Oregon, from Aberdeen.
Steamer Bakerfield, from Liverpool.
Steamer Kelvin, from London.
Dutch steamer Moerdijk, from Rotterdam.
Steamer Willhilo, from New York.
Steamer Charles R. Cramp, from San Francisco.

TO SAIL—SATURDAY, APRIL 2.

Steamer Ernest H. Meyer, for St. Helens.
Steamer Katrina Luckenbach, for San Francisco.
Steamer Wapama, for Portland.

COASTWISE CARGO CARRIERS.

Steamer Admiral Sebree, Ocean Falls.
Steamer Carmel, Aberdeen, March 30.
Steamer Coquille River, Port Bragg, March 30.
Steamer Celilo, Portland.
Steamer Daisy Putnam, Gray's Harbor.
Steamer Everett, Bellingham.
Steamer Fiprel, Astoria.
Steamer Hartwood, Aberdeen, March 29.
Steamer Idaho, Puget Sound.
Steamer Katherine, Eureka.
Motorship Kennecott, Blakeley.
Steamer Oregon, Aberdeen, March 27.
Steamer Raymond, Willaza.
Steamer San Diego, Tacoma.
Steamer Santa Monica, Eureka.
Steamer Santiam, Astoria.
Steamer Wahkeena, Aberdeen.

OFF SHORE.

Japanese steamer Argun Maru, New York, March 26.
Steamer Anna E. Morse, New York, March 24.
Japanese steamer Anyo Maru, Hongkong, March 16.
Steamer Artigas, Boston, March 22.
Steamer Bakersfield, Liverpool, via Balboa, March 25.
Steamer Banta, New York.
Steamer Buckeye, Baltimore.
Steamer Bay State, New York.
Steamer Colin H. Livingstone, New York, via Balboa, March 19.
Steamer Charles R. Cramp, San Francisco.
Japanese steamer Canada Maru, Galveston, via Balboa, March 29.
British steamer Centurion, Antwerp.
Steamer C. C. Morse New York.
Steamer Celtech, London, via Balboa, March 22.
Steamer Edward Luckenbach, New York.
Steamer Eastern Mariner, Antwerp, via Balboa, March 24.
Steamer Eastern Importer, Marseilles, via Balboa, March 15, and San Diego.
Steamer Eastern Sailor, Norfolk, via Balboa, March 24.
Steamer Eastern Victor, New Orleans.
Steamer Ellingham, Hamburg.
Steamer Empire State, Baltimore.
Steamer Floridian, San Francisco.
Steamer Glenora, Philadelphia.
Steamer Granite State, Baltimore, via Champerico, March 15.
Steamer Grimdu, Champerico, March 28.
Steamer Henry S. Grove, Philadelphia, March 19.
Transport Hancock, Norfolk, March 15.
Steamer Iowan, San Francisco.
Steamer Iris, New Orleans, March 29.
Steamer Jeptha, Puget Sound.
Steamer Jonnie R. Morse, New York.
Steamer Julia Luckenbach, Philadelphia.
Steamer Keystone State, New York.
Japanese steamer Kiyo Maru, Valparaiso.
Steamer K. I. Luckenbach, San Francisco.
Steamer Los Angeles, Fort Lobos, via Balboa, March 29.
Steamer Lehigh, Boston.
Steamer Liberator, New York.
British steamer Lubeck, London, March 1.
Steamer Mobile City, London.
Steamer Montgomery City, New York, via Balboa, March 24.
Dutch steamer Moerdijk, Rotterdam, via Balboa, March 22.
Motorship Manatian, Seattle, March 27.
Steamer Ohioan, New York, March 26.
Steamer Point Bonita, Baltimore, via Corinto, March 26.
Steamer Pleiades, New York, March 20.
Steamer Point Adams, Baltimore, March 25.
Steamer Pomona, Antwerp.
Steamer Pennsylvanian, New York.
Japanese steamer Rogyo Maru, Yokohama, March 3.
Steamer Steel Age, New York.
Steamer Steel Exporter, New York.
Steamer Steel Inventor, New York.
Steamer Steel Voyager, New York.
British steamer Spectator, Liverpool.
Steamer Santa Inez, Antofagasta.
Steamer Willpolo, Portland.
Japanese steamer Tacoma Maru, New York.
Steamer Texan, Boston.
Japanese steamer Tokuyo Maru, Valparaiso, March 15.
Steamer Willhilo, New York, via Balboa, March 20.
Steamer West Carota, London.
Steamer Walter A. Luckenbach, Philadelphia.
Steamer West Haven, Vancouver.
Steamer Willoolo, New York.
Steamer Wallingford, Puget Sound.
Steamer West Notus, Portland.
Steamer West Mahwah, Puget Sound.
Steamer Willaro, New York.
Steamer West Isleta, Philadelphia, March 24.
Steamer West Islip, San Francisco.
Steamer West Kedron, Antwerp, March 11.
Steamer West Camak, Puget Sound.
Steamer West Hika, Yokohama.
Steamer Yalza, Philadelphia, via Balboa, March 25.

TIDE TABLE.

Tides are given in the order of their occurrence. On some days but three tides occur, the fourth tide occurring the following morning. Heights are reckoned from mean lower water.

		High.	Low.	High.	Low.
Saturday,	April 2..	5:20	12:27	6:30	....
		4.3	0.0	5.1	
		Low.	High.	Low.	High.
Sunday,	April 3..	0:36	6:13	1:00	7:07
		1.9	4.4	0.5	4.8
Monday,	April 4..	1:11	6:53	1:29	7:30
		1.4	4.6	0.4	4.6
Tuesday,	April 5..	1:45	7:31	1:54	7:55
		1.0	4.7	0.5	4.4
Wednesday,	April 6..	2:14	8:07	2:18	8:19
		0.6	4.7	0.5	5.2
Thursday,	April 7....	2:45	8:41	2:41	8:45
		0.2	4.7	0.6	5.5
Friday,	April 8..	3:18	9:17	3:07	9:12
		0.1	4.5	0.8	5.6

PORT NOTES.

The Union Oil tanker Coalinga arrived yesterday afternoon from Port Lobos, Mexico, with a full cargo of crude oil. After discharging, the Coalinga will sail for the return to Port Lobos to take on another cargo for Los Angeles Harbor.

Lumber arrivals yesterday included the steamers Ryder Hanify from Bellingham, Quinault from Tacoma, and Wapama from San Diego with partial cargo.

The O. K. Jap liner Ragne Maru, which was scheduled to sail for Shanghai Thursday night, after loading 6000 bales of cotton here, did not get away until yesterday afternoon. Another vessel of the same line is expected soon, this being the Canada Maru, from Galveston. The Argun Maru, from New York, will follow the Canada Maru. The Thomas Maru is also scheduled to call here for cotton for the Orient.

NOBLEWOMAN ARRIVES.

Duchess of Manchester and Daughter Are Los Angeles Visitors.

The Duchess of Manchester, with her daughter, Lady Louise Montagu, is in Los Angeles for a short stay, having just arrived at the Ambassador. Their home is in Cincinnati. The titled woman was Miss Helena Zimmerman of Cincinnati before her marriage to William Angus Drogo Montagu, present Duke of Manchester, in 1900.

RE-ELECTED TO BEACH CITY SCHOOL BOARD.

At a municipal election in Long Beach yesterday, at which only 2500 of the 28,000 registered votes were cast, E. J. Wightman and Dr. Galbraith were re-elected to places on the city school board.

NAVAL ORDERS.

[EXCLUSIVE DISPATCH.]

WASHINGTON, April 1.—Naval orders issued today:

Lieut. C. H. Alexander to naval training station, San Francisco.

Lieut. A. F. Sidelow to navy yard, Boston, Mass.

Lieut. John Danner to Navy Department, Washington.

Lieut. C. P. Dean to naval hospital, New York.

Ch. Pharm. J. D. Durkin to destroyer force, Atlantic Fleet.

Lieut. J. R. Frawley to Navy Department, Washington.

Ch. Pharm. D. M. Harvey to Pacific Fleet.

Lieut.-Commander K. E. Hintze to U.S.S. Coghlan.

Ensign H. A. Rigby to U.S.S. Pennsylvania.

Commander F. H. Roberts to naval ammunition depot, Iowa Island, N. Y.

Commander C. R. P. Rodgers to U.S.S. Arkansas.

Lieut. W. C. Wallace to navy yard, Norfolk, Va.

Ch. Pharm. F. G. Wetherell to Atlantic Fleet.

Lieut. G. B. Fish to U.S.S. Celtic.

MISSION WORKERS TO CONFER EVERY MONTH

A monthly conference of mission workers will be held in Los Angeles, the first organization of its kind to be formed here. This was decided yesterday at the Union Mission workers' conference and convocation of prayer, which closed its three days' session in Temperance Temple. The regular conferences will be held on the first Friday in each month at that temple. Mr. and Mrs. W. T. Dixon, Los Angeles evangelists, will have charge. Miss Pearl V. Barnard, superintendent of the Union Mission, was named secretary and treasurer. A resolution was adopted yesterday calling on all Christians to join in prayers for "pure and undefiled relig.on."

McGOWN NOW CLAIMS WORLD SKATE TITLE.

[BY A. P. NIGHT WIRE.]

BOSTON, April 1.—Everett McGown of St. Paul completed here tonight what he claimed to be a successful series for the world's indoor skating championship. Having defeated Art Staff of Pittsburg in three events, last night when Staff was injured, McGown tonight sped over the mile course alone, finishing in 2m., 41 1-5s., maintaining he had won the fourth event needed to clinch the title. The mark was announced as equaling the American record.

MURPHY-HAAS-COX.

A fast independent semipro ball game is looked for tomorrow at Brookside Park, Pasadena, when the Gene Murphy jazz-shirt nine takes on the Haas-Cox team. Joe Rafferty, secretary of the Managers' Association, scheduled the game.

With Frank Pico's arm still in poor shape for hurling, the mound duties will be taken care of by Charles Risse, declares Manager Rudy Pico.

RADIO REPORT.

[BY RADIO CORPORATION OF AMERICA.]

8 p.m., April 1.—S.S. Lurline, San Francisco for Honolulu, 1648 miles west of San Francisco; S.S. San Jose, Cristobal for San Francisco, 297 miles south of San Francisco; S.S. E. B. Black, London for Los Angeles Harbor, 275 miles south of Los Angeles Harbor; S.S. Bakersfield, Liverpool to Los Angeles Harbor, 470 miles south of Los Angeles Harbor; S.S. West Togus, Los Angeles Harbor for Philadelphia, 1262 miles south of Los Angeles Harbor; tug Sea Lion, towing bark Orotava, Santa Rosalia for San Francisco, 900 miles south of San Francisco.

8 p.m., April 1.—S.S. Newport, San Francisco for Cristobal, 1310 miles south of San Francisco; S.S. Nonsan, Balboa for San Francisco, 105 miles from San Francisco; S.S. San Jose, Cristobal to San Francisco, 109 miles from San Francisco; S.S. President, San Francisco for Los Angeles Harbor, 67 miles south of San Francisco; tug Sea Lion, towing bark Wallace for San Francisco from Santa Rosalia, 12 miles from San Francisco; S.S. Humboldt, San Francisco for Los Angeles Harbor, 45 miles south of San Francisco; S.S. Selma, Los Angeles Harbor for Seattle, 317 miles north of Los Angeles Harbor; S.S. Hartwood, San Francisco for Los Angeles Harbor, 29 miles south of San Francisco; S.S. Claremont, San Francisco for Willapa Harbor, 45 miles north of San Francisco.

CLAIM BAIL SHOULD BE LOWERED A LOT.

[BY A. P. NIGHT WIRE.]

CHICAGO, April 1.—Carl Zork and Ben Franklin, St. Louis men recently indicted in the second grand jury investigation of the baseball scandal, and said by State officials to have organized the alleged conspiracy for Chicago White Sox players to "throw" the 1919 world series to Cincinnati, are expected to surrender tomorrow and give bail, Robert E. Crowe, State's Attorney, said tonight. At the same time it became known that most of the other sixteen men indicted with Zork and Franklin were ready to surrender if bail could be fixed at what attorneys termed "a reasonable figure." Bail for each indicted person was fixed in the indictments at $46,000.

Thomas D. Nash, attorney for Buck Weaver, Swede Risberg, Happy Felsch and Fred McMullin, four indicted White Sox players, announced tonight he would go before Judge Charles A. McDonald Monday and make a motion that the bail be made lower than the amount set after the first investigation.

STOPPED IN NINTH.

[BY A. P. NIGHT WIRE.]

SAGINAW (Mich.) April 1. — The scheduled ten-round bout between Bob Roper of Chicago and "Chuck" Wiggins of Indianapolis was stopped in the ninth round tonight because of insistent calls from the spectators for more action.

STECHER WINS MATCH.

[BY A. P. NIGHT WIRE.]

DETROIT, April 1.—Joe Stecher won a wrestling match from Jack Linow here tonight, pinning the Russian down after an hour and fourteen minutes, with a body scissors and armlock.

"How I discovered the superiority of Tillamook Cheese"

"My family has always been fond of cheese and I have tried cheese recipes of all kinds—souffles, omelettes, toasted cheese, macaroni-and-cheese, rarebits — and scores of others. Sometimes they were good—sometimes not.

"One day, I saw a big, creamy cheese with the word Tillamook branded on the rind. My grocer told me it was the best cheese I could buy—he knew where it came from and the care with which it was made—well—

"Since that day my cheese dishes have been my pride—because then I began to use Tillamook."

"Have you ever tasted a delicious, light, creamy souffle made with Tillamook Cheese? No? Well, you have a treat in store—but be sure to look for Tillamook on the rind. Then you'll know you've got the cheese that is always uniformly good."

Sold by the best grocers everywhere—by the slice or in 5 and 10-pound sizes

TILLAMOOK COUNTY CREAMERY ASSOCIATION, Tillamook, Oregon

—34 Cheese Factories owned and operated co-operatively by the Tillamook Dairymen

Look for TILLAMOOK on the Rind!

TILLAMOOK CHEESE

Tillamook was the first cheese made in America to be branded on the rind. Not the genuine "Tillamook" Cheese unless the name appears on every loaf you buy. Look for it—accept no substitutes.

DRS. SHORES & SHORES

The Reliable Specialists. Catarrh, Deafness, Head Noises, Asthma, Rheumatism, Eczema, Piles, Epilepsy, Goiter and other CHRONIC DISEASES of Nerves, Blood, Skin, Lungs, Heart, Stomach, Bowels, Bladder, Kidneys, Liver, a specialty 21 years. Advice free. 602-3-4 Security Bldg., 324 South Spring, Los Angeles. Hours, 9-4; Evenings, 7-8; Sundays, 10-12

Windsor Square

Wilshire's Highest Class — Lowest Priced Residence Property.

R. A. ROWAN & CO.

200 Title Insurance Bldg.

Carpet Cleaning AMERICAN

Rug and Carpet Cleaning Co.

1667-1677 E. 32d St.

South 3024 South 3024

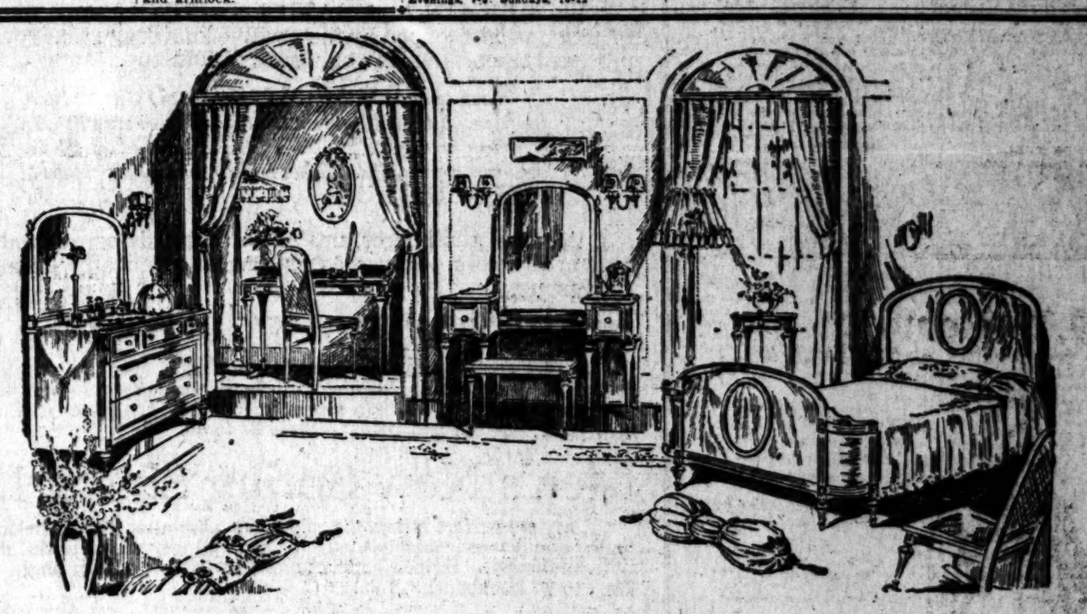

Furniture Values to Meet Every Taste and Requirement

That is far from being an extravagant claim when our THIRTY-SEVEN FLOORS of UNPARALLELED VALUES in home-furnishing merchandise are taken into account.

Of BEDROOM FURNITURE, alone, there are THREE IMMENSE FLOORS, crowded with Beds, Dressers, Dressing Tables, Chiffoniers, Chifforobes, Chaise-Longues, Night Stands and all the other articles of furniture intended to make sleeping-rooms and boudoirs as comfortable as possible.

As for QUALITY, this furniture has been made by the country's most dependable manufacturers. Many of our patterns are exclusive.

The VALUES are the best that high quality and our new, lower prices can make them.

The Charming Bedroom Setting Sketched Above

—is a vivid example of some of the stunning new patterns of Bedroom Furniture which have arrived recently.

This Louis XVI suite is developed in American walnut—the product of one of the leading manufacturers of the country.

The "Vogue" Vanity Dresser near the center of the setting is something of an innovation which will be welcomed by women of discriminating taste.

This lovely new suite is priced according to the new lowered manufacturing costs, and it takes its place among Barker Bros.' Better Values.

The TELEPHONE SHOPPING BUREAU will assist you in ordering merchandise from Barker Bros., if you cannot come downtown.

Two very different, but interesting, types of Bedrooms are shown in the MODEL ROOMS on Fourth Floor. They are well worth your seeing.

Open to visitors daily, from 9 a.m. to 5:30 p.m.

37 Floors (In 5 Connecting Buildings)

Barker Bros ESTABLISHED-1880

Broadway Between 7th and 8th

COMPLETE FURNISHERS OF SUCCESSFUL HOMES

RECOGNITION OF MEXICO IS GOAL.

Youngest Arizona Senator to Ask California's Aid.

Texas is Already Lined Up with Cactus State.

Nogales Man Here on Way to Sacramento Legislature.

J. L. Schleimer, State Senator from Santa Cruz county, Arizona, and who recently secured the passage by the Legislatures of Texas and Arizona of a resolution calling upon the Federal government to recognize the Obregon government in Mexico, arrived in Los Angeles yesterday on his way to Sacramento, where he will work toward similar action by the California lawmaking body.

"Los Angeles and California," said Mr. Schleimer, "are particularly close to Obregon's heart because the message of congratulations sent to him by the Los Angeles Chamber of Commerce upon his election was the first communication of that kind to reach him after the result had become known and also because he recognizes in Los Angeles and California factors which will make for an ever-closer economic union between them and Mexico.

KNOW MEXICO.

"The people of Arizona and Texas have lived closely enough to Mexico and have been sufficiently concerned in her condition to keep posted on developments there, and they know that in Obregon Mexico has one of the ablest leaders she has produced. They also know that if he is to be able to make the swiftest possible strides toward his goal of a completely up-to-date and safe Mexico he must have the encouragement of the outside world, and particularly of the United States.

"It is idle for me to try to tell the people of California how valuable a neighbor Mexico already is and how infinitely more valuable she will become if we on this side of the border only give assistance and encouragement to that strong and far-seeing head of the Mexican government, who thinks and acts as do we in the States, and who welcomes us to that land as we have never been welcomed before.

PEACE TO NATION.

"Of course, it is a matter of common knowledge that Obregon has given Mexico peace and has re-established order there. He is, furthermore, building toward a large future for that land, a future in which he expects to see American capital and American ingenuity play a large part and reap correspondingly large rewards.

"He is the kind of man that Americans understand and like to deal with. He is direct, fair, vigorous, swift in action and sound in judgment. He is, to an extent which the more restrained people of this side of the line can hardly grasp, the idol of the people of Mexico. Not long ago in Sonora I saw 15,000 bare-headed and bare-footed peons following him in the blazing sun, willing to walk miles if necessary for the simple privilege of looking at him.

"We in Nogales did an immense business with Mexico last year. I am sure that the possibilities for trade with Mexico out of Los Angeles are so vast as to stagger the mind of any business man who gives thought to them. Your Chamber of Commerce, by its two excursions into Mexico and by its generally cordial attitude toward that land, has won for Los Angeles hosts of friends in Mexico, strongest among these being the Mexican President himself.

"Why, then, should not this State join the other border States in urging the national government to extend a friendly hand to the one man in Mexico who can lead his country into genuine prosperity and who offers us every opportunity to share in that prosperity? If this proposition merely involved benefits to Mexico, I would not feel justified in making an appeal such as this. However, it involves tremendous benefits to California and to every other border State and to the entire United States, for the Mexican problem is our problem also and her future is a matter which is of dollars and cents importance to all of us on this side of the line."

Mr. Schleimer, while the youngest State Senator ever elected in Arizona, is a Californian. His family is prominent in San Diego business circles. He will spend a few days here in conference with persons especially interested in developing trade with Mexico, and will then go to Sacramento to have the question of helping to secure recognition of Obregon submitted to the Legislature.

SUES FOR SLANDER.

False-Accusation Charge Made Basis for Five-Thousand Action.

Ethel M. Perry, who asserts Mrs. Arthur Barnes falsely accused her, filed suit against the latter yesterday for slander, demanding $5000 damages. Mrs. Barnes is purported to have said on March 25, last, in the presence of others:

"Three days after Mrs. Perry took this house (3706 Sunset Boulevard) my Haviland china set was stolen from my apartment, and after she left, Dr. Newcomb found my Haviland set and my silverware in Mrs. Perry's barrels."

ON MANN ACT CHARGE.

Portland Girl has Oil Worker Arrested Under Slave Law.

On complaint of Miss Margery Cline of Portland, Or., Arthur Jack Blum, a railroad switchman, was taken into custody at Bakersfield yesterday on the charge of violation of the Mann White Slave Act.

It is charged that Blum brought the woman from Portland to this city. The girl made a complaint to special Agent Sturgis of the Department of Justice. Blum was followed from this city to San Pedro, then to San Diego and the Imperial Valley. Later he went to the oil fields to work, where he was apprehended.

HOLLY NINE BEATEN.

The baseball team of the southern branch of the University of California defeated Hollywood High yesterday afternoon at the latter's grounds. The score was 3 to 0, with 8 hits and no errors for Southern Branch; 1 hit and 4 errors for Holly. The batteries were — Southern Branch, Fatz and Olmstead, and for Holly, Bitler and Awe, Uhlman.

REFUSE GERMAN BONDS AS BAIL.

Rearrest of Contractor on Embezzlement Charge Ordered by Court.

Bonds of the city of Hamburg, Germany, for 60,000 marks may represent a lot of money in that country, but they are not acceptable in the local courts as bail, it was decided yesterday by County Clerk Lampton, acting upon the advice of Chief Dep. Dist.-Atty. Doran. The bonds were given as bail in Justice Forbes's court by W. E. Kent, a contractor accused of embezzlement. After Mr. Doran and Deputy Fitts had protested against the acceptance of the bonds in a local court, steps were taken for the immediate rearrest of Kent.

Warns Against Hasty Arrests of "Deserters."

Chief of Police Pendegast yesterday warned officers against making arrests of men on "suspicion of desertion" from the Army, Navy or Marine Corps. The Chief declares this practice may prove costly, apart from any question of justice.

The warning is issued in the form of a special order, and follows the receipt of a decision from the District Court of Appeal, in which the court ruled that "the mere mental conclusion that perhaps a man might be wanted by some authority furnishes no justification or excuse for subjecting such person to involuntary restraint, be it for ever so brief a period."

The Chief says: "The fact that a reward is payable upon the apprehension of deserters must not be allowed to sway the judgment of an officer where an error in the exercise of that judgment may result in a penalty inflicted upon the officer in the form of damages greatly exceeding the amount of many such rewards."

READY IN BANK CASE.

Government Prepared to Start On Pipe-Conner Action Tuesday.

The session of the Federal court in San Diego that has already continued four weeks will not be concluded for two more weeks, according to the latest calculations. This will make necessary the return of U. S. District Judge Bledsoe to this city, and his place will be taken by Judge Trippet during the remainder of the March term, beginning next Monday.

The case of the government against Edward J. Pyle, former vice-president of the National Bank and Trust Company of Pasadena, and W. J. Conner, at one time managing head of a local motion-picture concern, both indicted for violation of the national banking laws, is booked to begin before Judge Bledsoe and a jury on Tuesday next. The government is ready in this action, but what disposition will be made of the matter so far as Conner is concerned is unknown. It is understood that Earl Rogers, who has had the matter in charge, will not further appear in behalf of Conner, and it may be necessary for the court to appoint an attorney to act in his behalf.

LECTURER ARRIVES.

Man Who Amassed Million Before He Was Twenty-Six is Here.

Dr. Orlando Edgar Miller, together with his daughter, Miss Frances Miller, and Mr. and Mrs. Sheridan Ford of Chicago, arrived at the Alexandria last night. The party will be here for several weeks, as Dr. Miller is to deliver a number of lectures at Trinity Auditorium on applied psychology.

Dr. Miller has had a remarkable career in that he amassed a fortune in excess of $1,000,000 before he was 26 years of age. A few years later he became interested in psychology as applied to everyday life, he said, and he now spends his time lecturing and teaching the subject. It is Dr. Miller's belief that Christ's teachings have never been fully comprehended and that but little attempt has been made to live the life He taught. Dr. Miller will explain his understanding of life as Christ would live it today.

NO DELAY FOR REPAIRS.

Freighter Put in Seaworthy Shape While Loading and Unloading.

The big freighter Kathryn Luckenbach of the Luckenbach Steamship Company leaves her dock at the outer harbor at noon today with extensive boiler and other machinery repairs executed by the Los Angeles Shipbuilding and Dry Dock Company, not only without delaying the freighter, but also without materially interfering with her work of loading and unloading cargo while in the port.

The Los Angeles Shipbuilding and Dry Dock Company was able to replace 132 tubes in the four boilers of the steamship, to repair her steering engine and tiller motor and to effect various other minor repairs without delaying the ship an hour, and even arranging to keep up sufficient steam to carry on the work of loading and unloading.

The work was started on the Kathryn Luckenbach Thursday at noon. Local shipping men say that the meeting of emergencies of this type promptly and efficiently will prove a big factor in the upbuilding of the port.

COMMUNITY MUSICAL.

STRATHMORE, April 1. — The Strathmore Community Music Club will present a comic operetta, "The Treasure Hunters," in two acts, Friday evening, April 8, in the auditorium of the new Strathmore High School. About sixty singers will appear in the operetta, which is being directed by Mrs. Bouldin and Mrs. J. G. Jessup.

Proceeds from the entertainment will be used in improving the grounds around the high school.

Store Open All Day Saturday
Greater Men's Store
Eighth and Hill Streets

Hamburger's Established 1861
BROADWAY.—EIGHTH AND HILL STREETS

The Roof Garden Golf School
All the Natural Advantages of the Outdoor
Links Right in the Heart of the City

There's the Appeal of a Good Business Proposition in the

Men's Spring Suits

We Offer Today at

35.00

In the first place they are "Guaranteed Clothing"—meaning that you have the out-and-out, straight from the shoulder guarantee of Hamburger's in back of every suit sold—an assurance of fit, quality and satisfaction.

Our determination to offer the men of Southern California the BEST clothing they can buy, dollar for dollar, starts with our specifications to the tailors and leaves no stone unturned between that and the detailed comparison of the finished product with all other representative clothing!

We *ALWAYS* compare—if you will do the same your satisfaction will be topped by the positive knowledge that you have procured the best value your money could buy.

Stop in and see these 35.00 suits in our Greater Store for Men. Located right on the Main Floor, with its own entrances on Eighth and Hill Streets, there is all the seclusion a man enjoys. Other equally interesting groups at 45.00, 50.00 and 55.00.

All wool cassimeres, unfinished worsteds, serges and flannels in all colors, patterns and styles authentically distinctive for Spring.

Lightweight Underwear, 1.85

A very special price on an important item in every man's wardrobe just now. Fine quality, satin striped, fancy and Jacquard woven madras and mercerized pongees. No sleeve, knee length, one button seat, elastic web waist, cut full and roomy. Sizes 34 to 46.

Men's New Spring Shirts, 1.65

They are perfect fitting, the colors are absolutely fast. Include imported and domestic madras cloths, oxford and mercerized cloths, doucettines and crepes. Striped patterns on either light or dark grounds. Sizes 13½ to 17 neckbands. 1.65.

Men's Spring Felts at 2.95

These are not the ordinary kind that the price would suggest but fine quality fur felt hats in the newest spring blocks and colors—trimmed with fine quality silk ribbon bands and genuine leather sweat protectors. All sizes.

Silk Ties at 95c

New silks in plain colors and fancy stripes—that is enough to bring men in.

Silk knitted ties are also included at this price—95c, and not only that but they are the new narrow spring shapes—in heather mixtures, plain colors and fancies.

Men's Shoes at 5.00

Shoes at a price which has not been equaled in years—you can be sure you are getting good wear, good looks and comfort at a material reduction from what you expected to pay.

Guaranteed Watches 12.50

A watch guaranteed to be accurate and absolutely reliable for 12.50. A 15-jewel movement in a ten-year gold filled case, with plain polished back permitting monogram and a novelty silver dial, with gold raised letters and gold hands to match.

(Hamburger's—Main Floor—Today)

Boys' Fine All-Wool Suits

Every Suit With Two Pairs of Knickers

15.00

Absolutely all-wool fabrics, including many of the famous Oregon cassimeres, so well known for service giving qualities.

This is a special purchase at a special price which mothers will welcome with enthusiasm. New spring patterns in gray, tan, brown, green mixtures and plain shades.

Every suit has two pairs of full-lined, full-cut knickers. Sizes 7 to 18. While the assortment lasts at 15.00.

(Hamburger's—Downstairs Store—Today)

Boys' Fine Ribbed Cotton Union Suits Reduced, 75c

There is a choice of white and ecru in sizes for boys from 4 to 12 years old. Styles with short sleeves, either knee or ankle length. An excellent garment marked down to a very unusual price for Saturday.

Boys' Quality Blouses at 85c

Chambrays, madras and fine quality percales in "real boy" styles. The new spring stripings on light or dark grounds. The colors are guaranteed. There are collar band, collar attached and sports collar styles in sizes 6 to 16 years.

Boys' Straw Hats at 1.75 and 2.75

The new hats for little men—both round and square crown shapes and roll brims to be worn either up or down. Special styles for boys of different ages. All are nicely trimmed with silk ribbon bands and tailored or fancy bows.

The new straws for boys in finer grades are 3.75, 4.75 and 5.75.

(Hamburger's—Boys' Store—Main Floor—Today)